Collier County

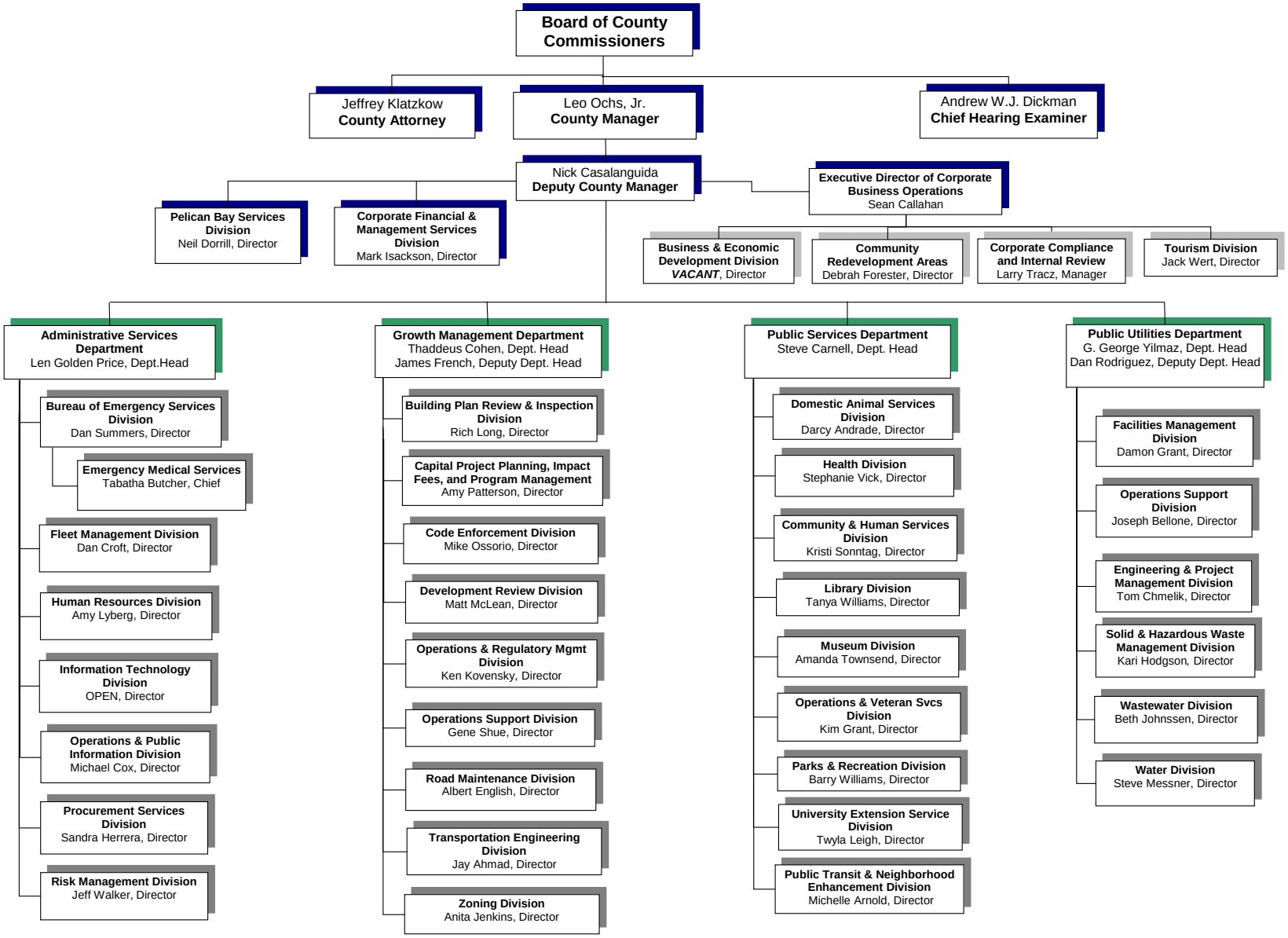

November 14, 2020