Collier County

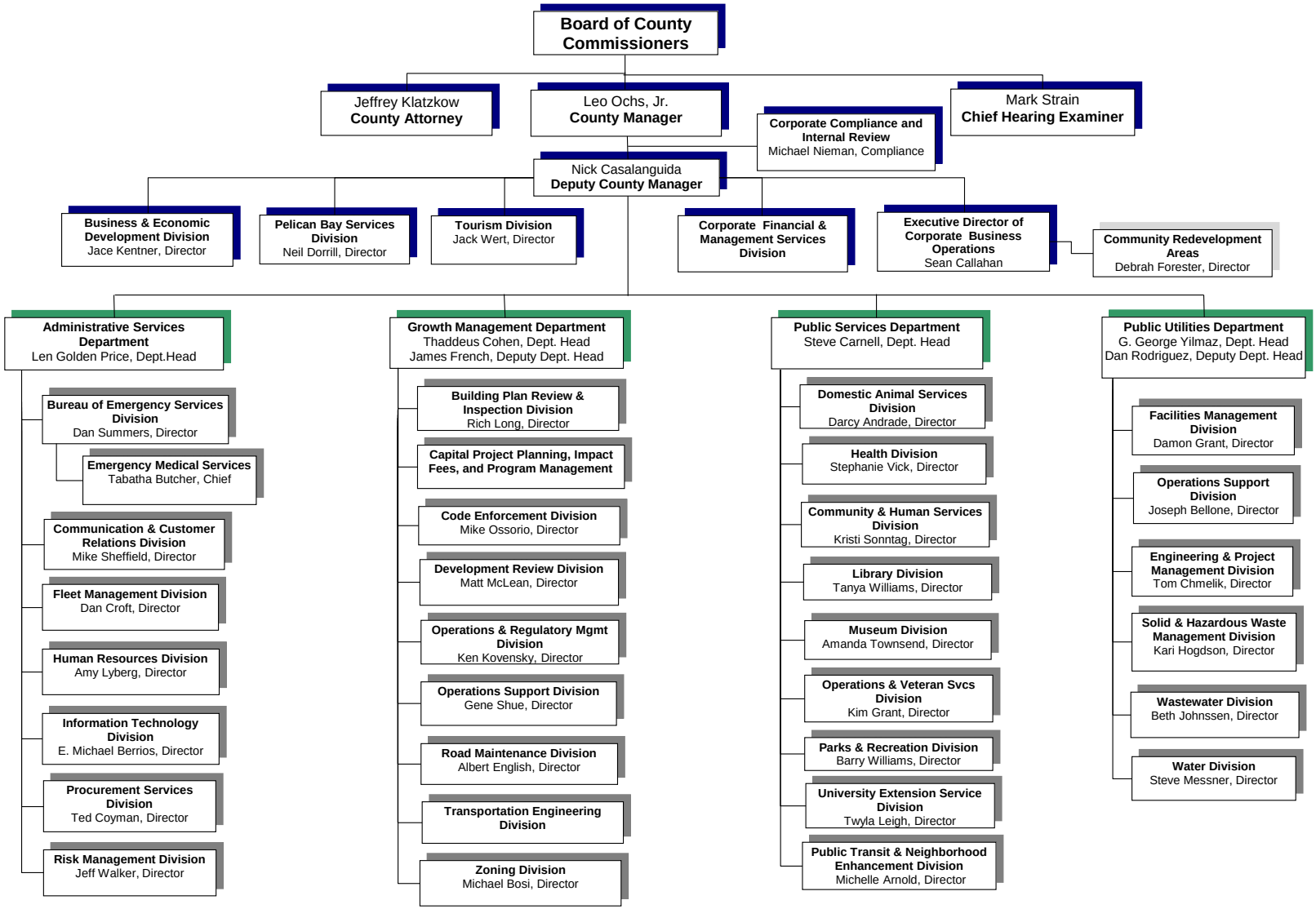

April 1, 2019