

DOWNTOWN SUBDISTRICT BUILDING HEIGHT OPTIONS

WHICH OF THESE BUILDING HEIGHTS DO YOU PREFER?

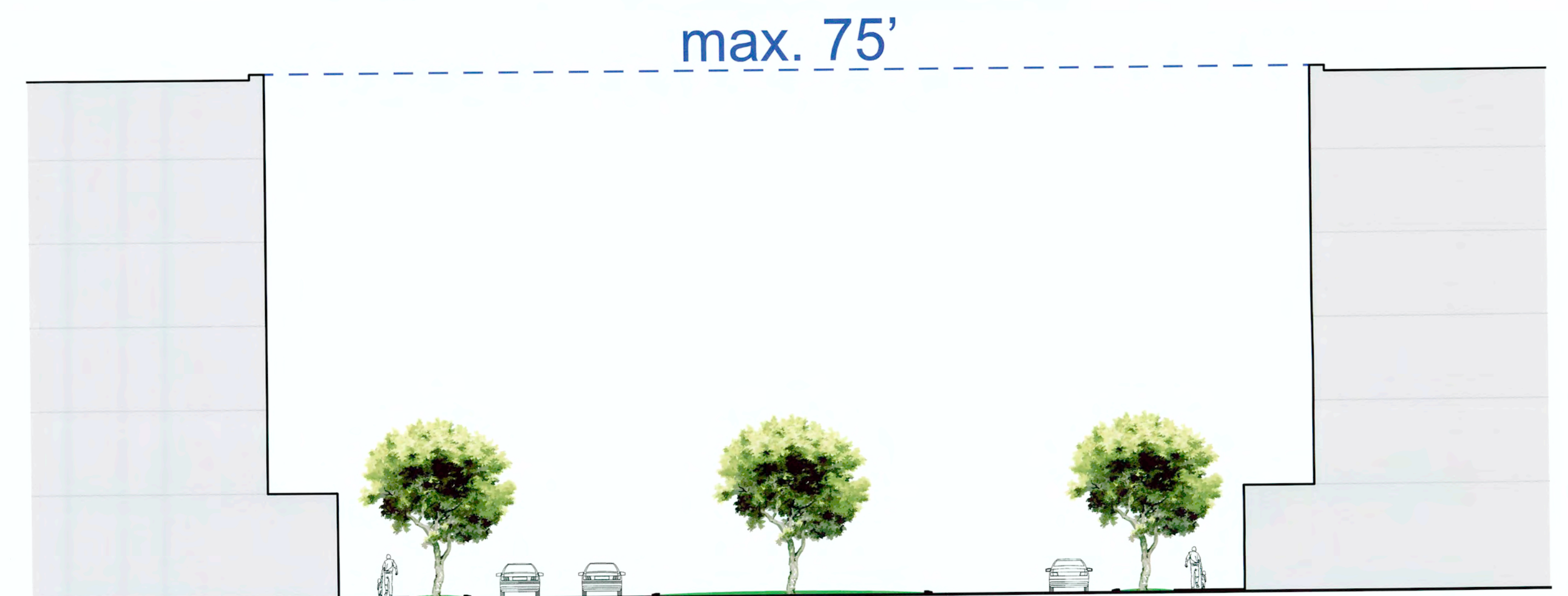
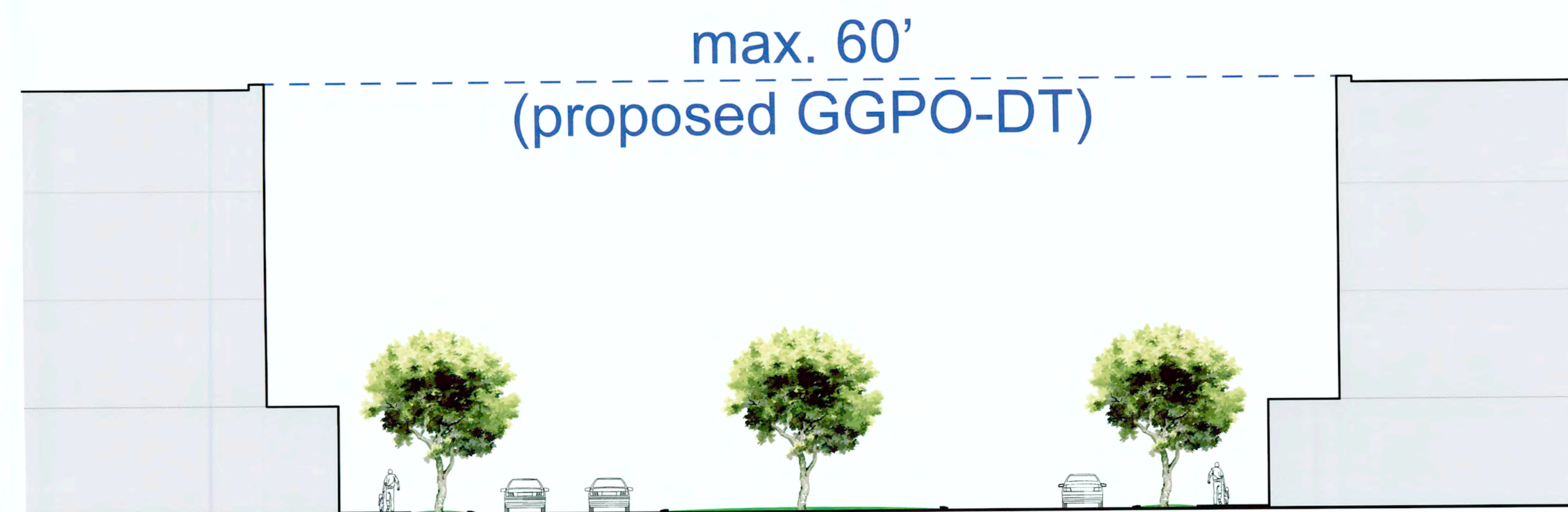
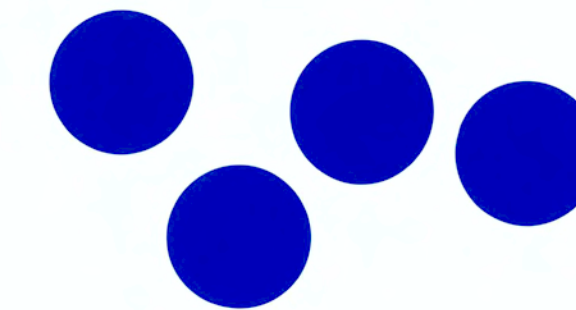
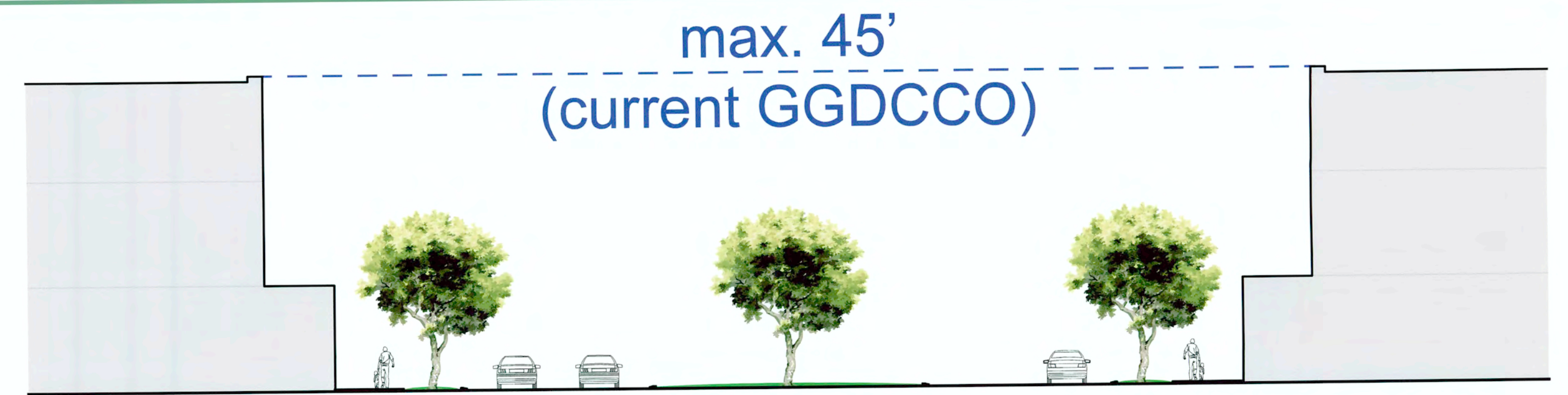
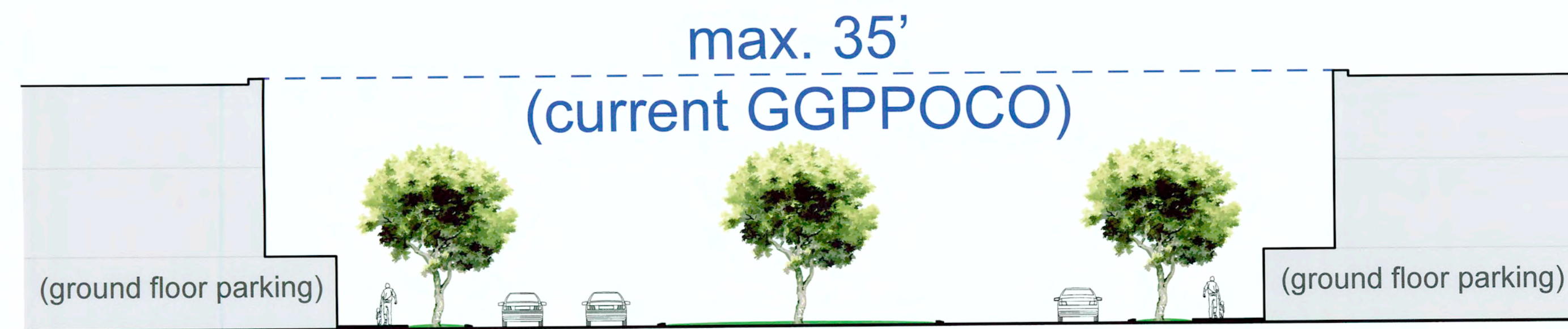

DOWNTOWN SUBDISTRICT BUILDING HEIGHT OPTIONS

WHICH OF THESE BUILDING HEIGHTS DO YOU PREFER?

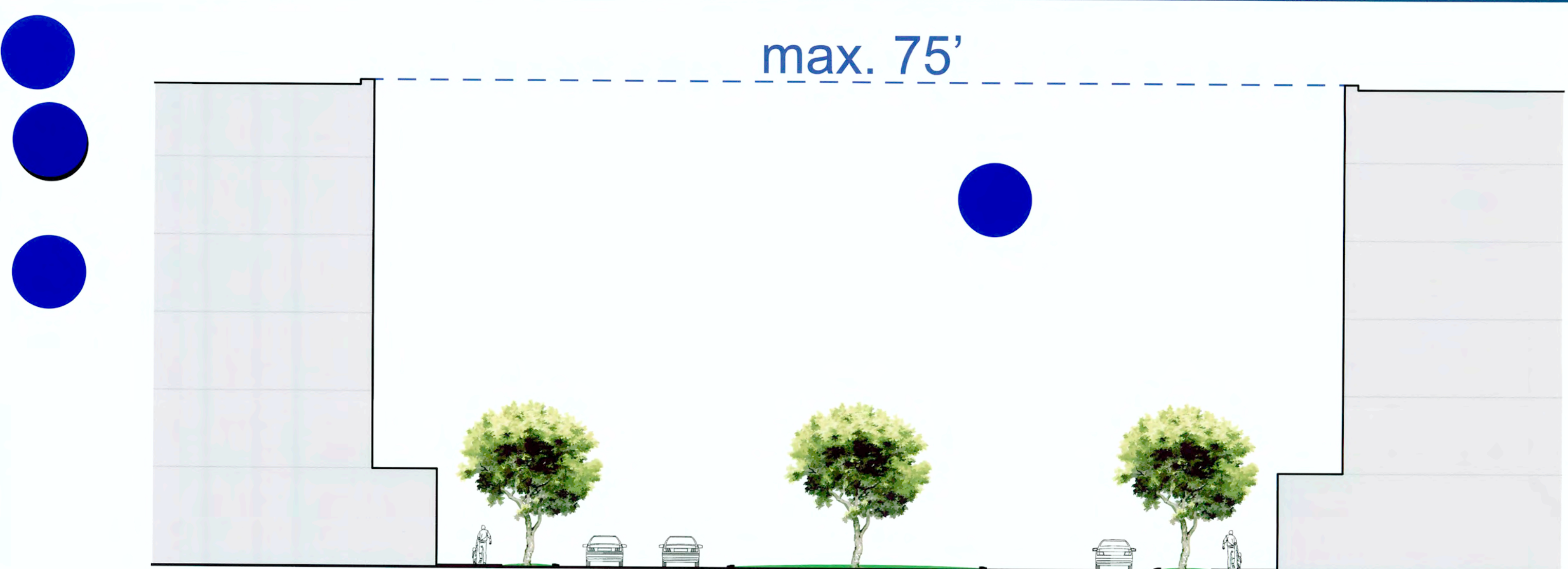
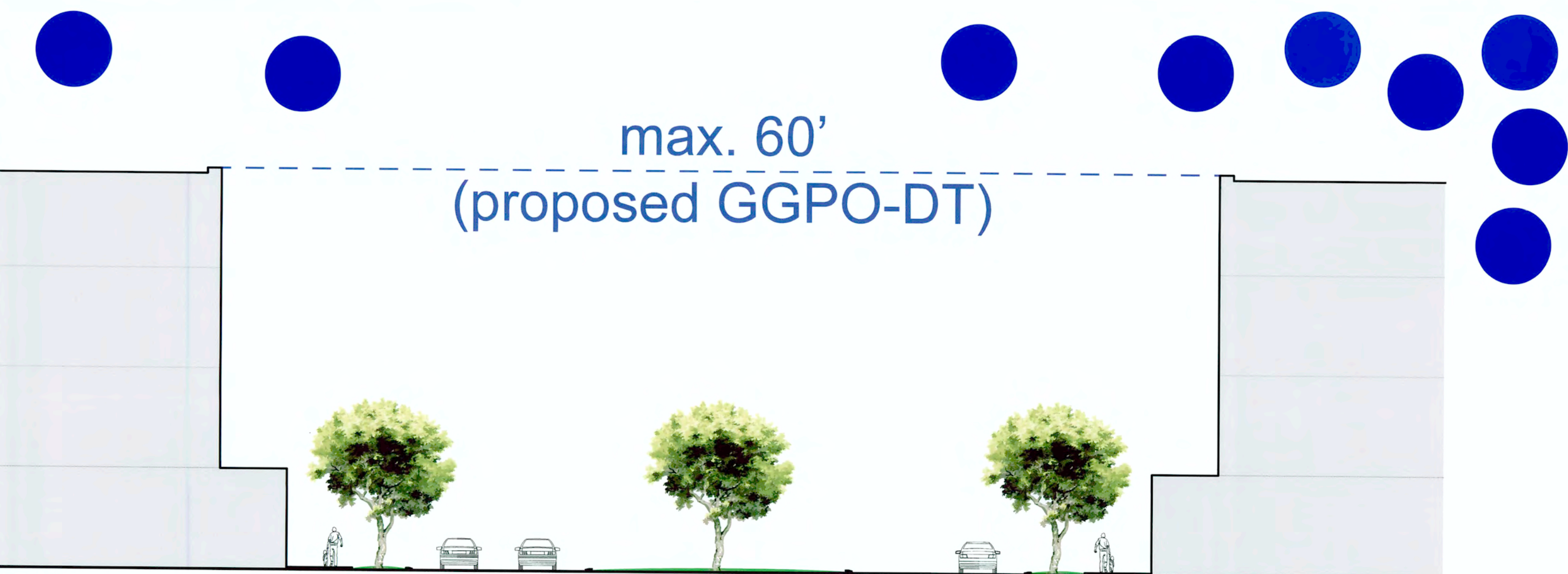
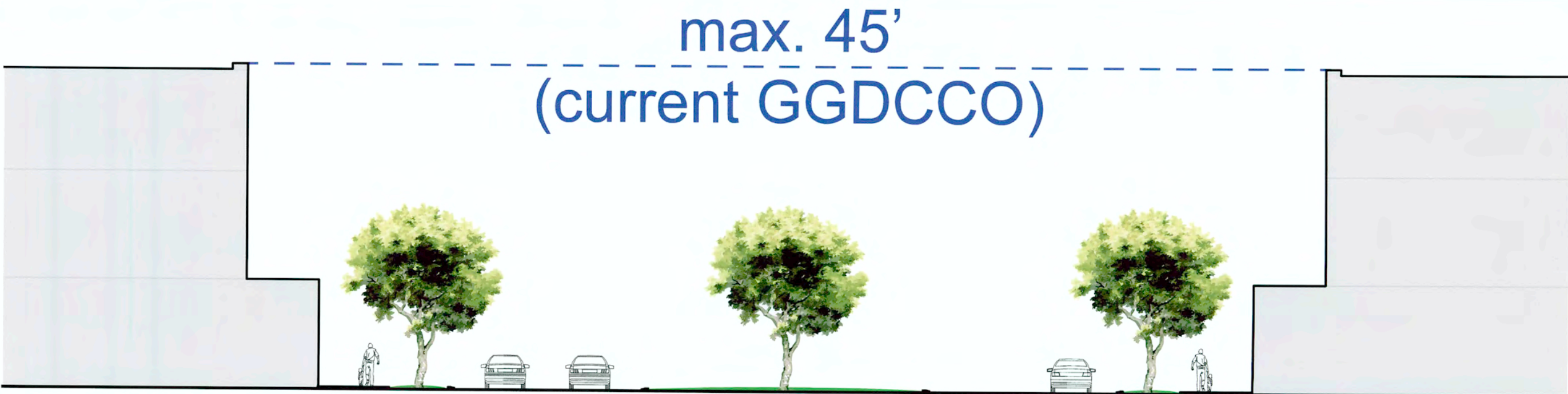

ACTIVITY CENTER SUBDISTRICT BUILDING HEIGHT OPTIONS

WHICH OF THESE BUILDING HEIGHTS DO YOU PREFER?

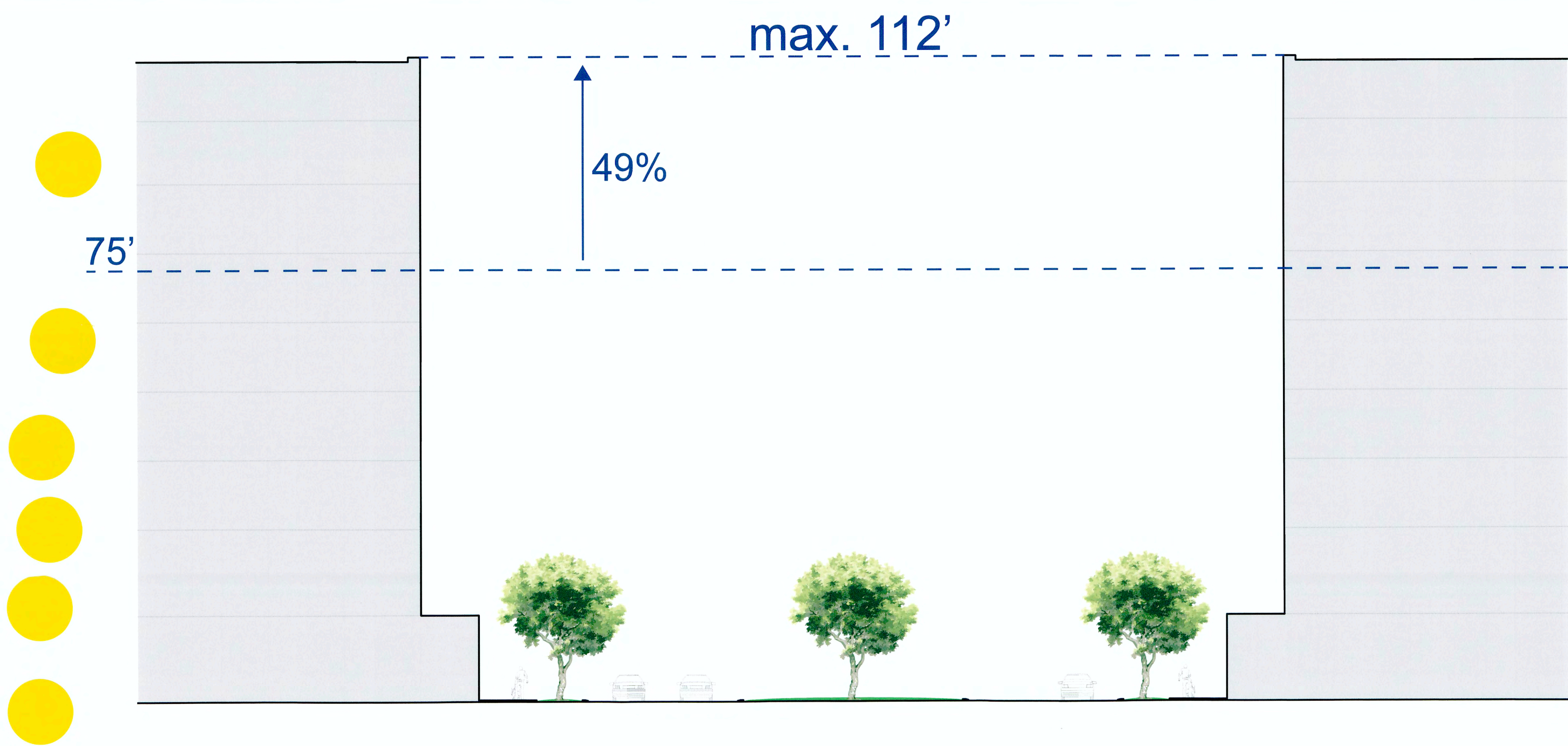
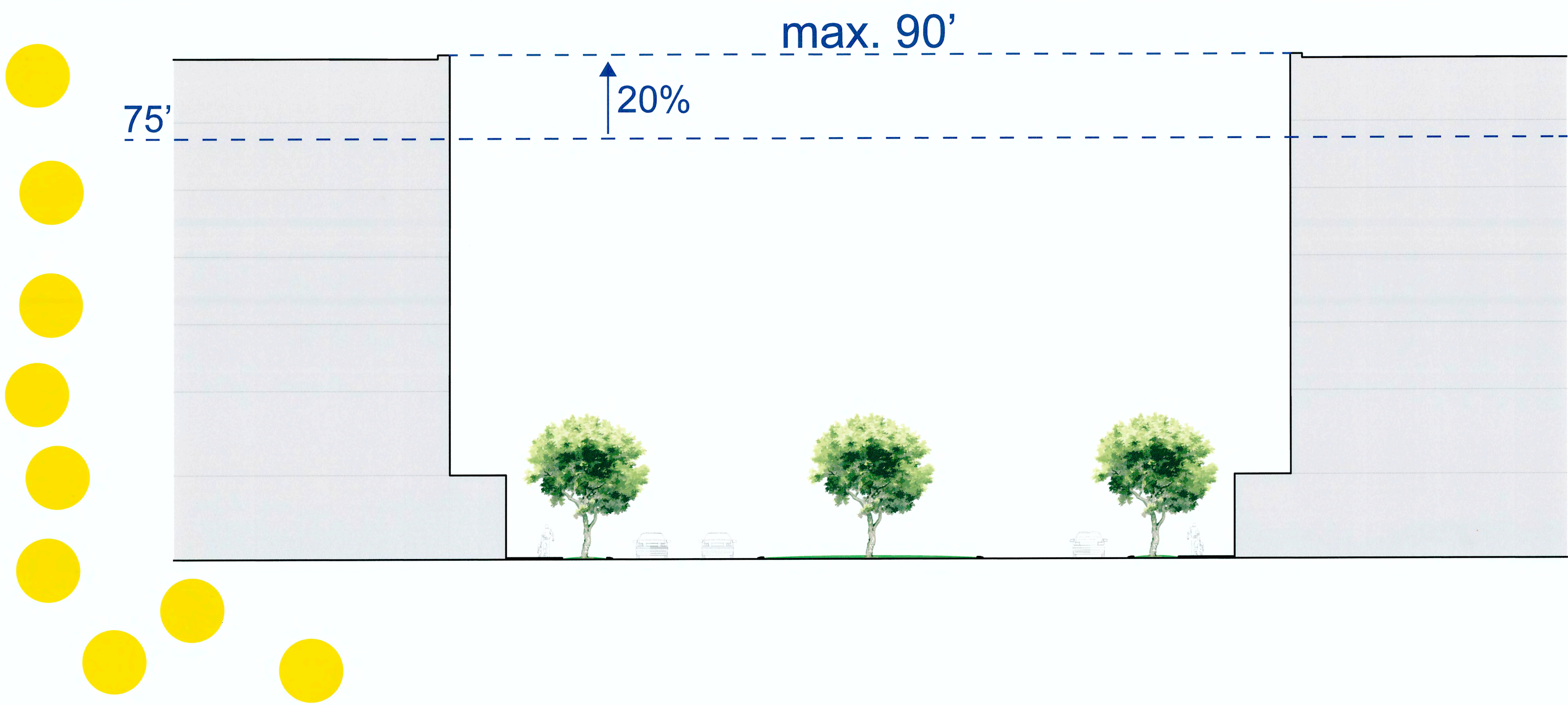
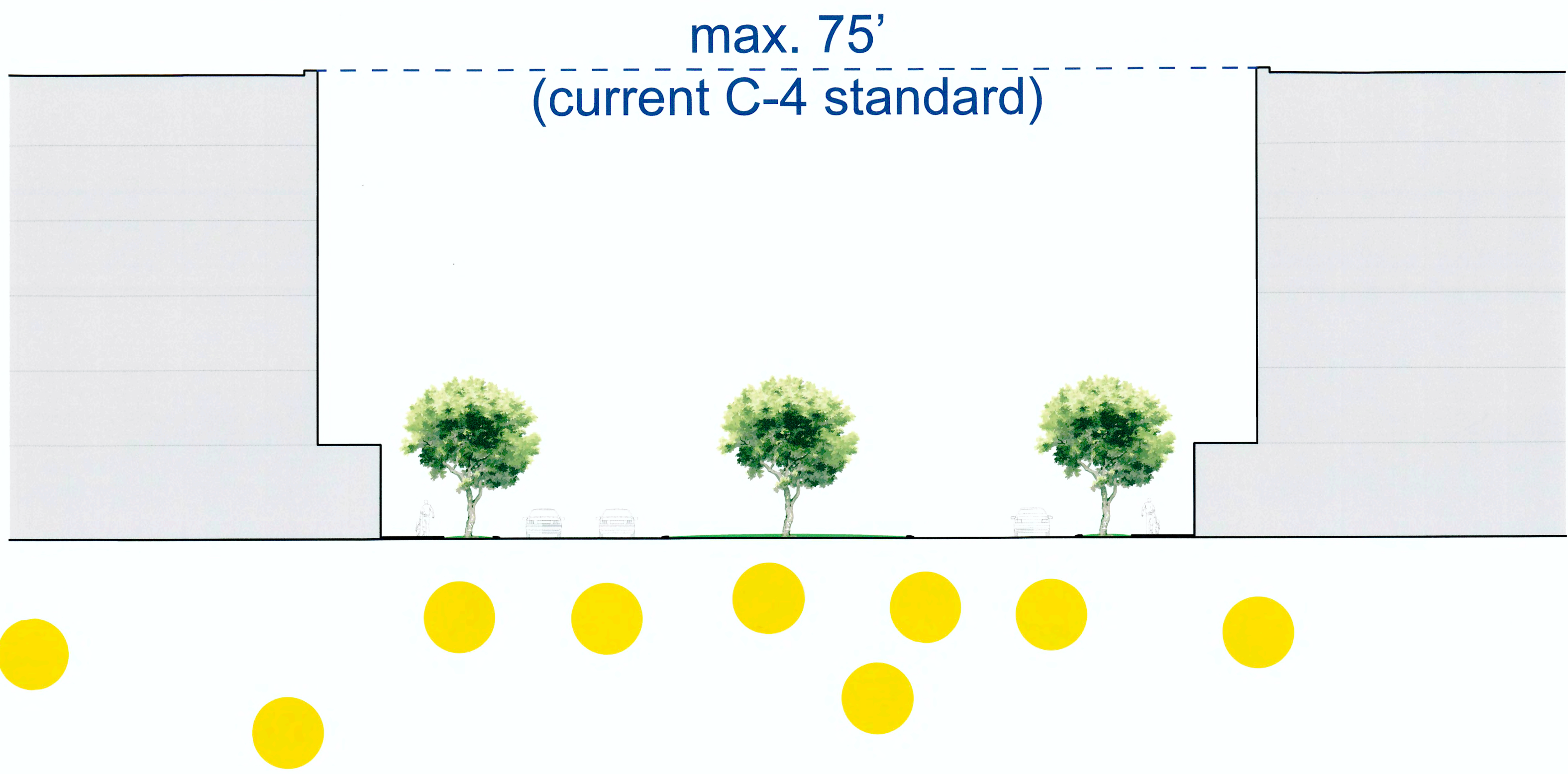

ACTIVITY CENTER SUBDISTRICT BUILDING HEIGHT OPTIONS

WHICH OF THESE BUILDING HEIGHTS DO YOU PREFER?

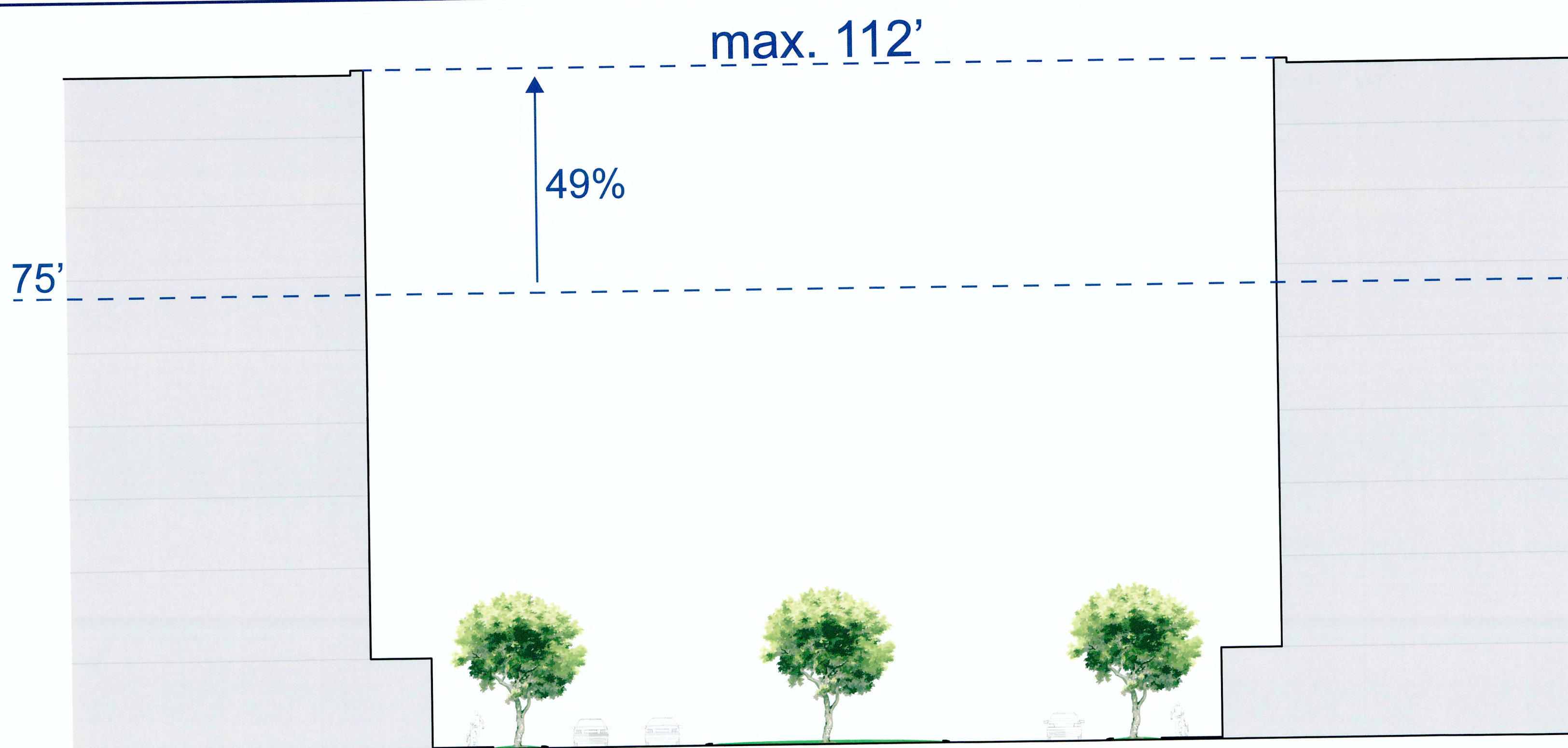
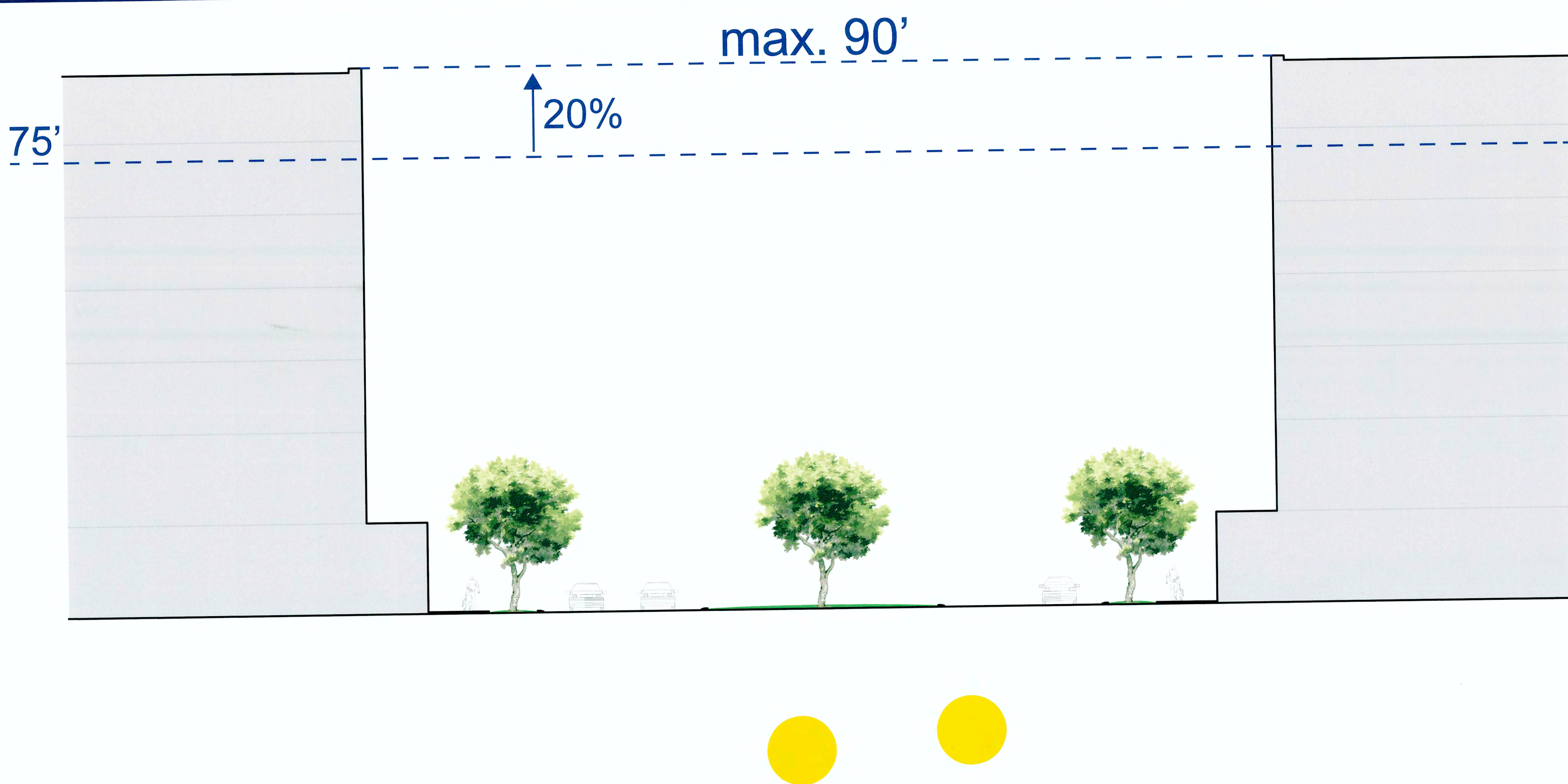
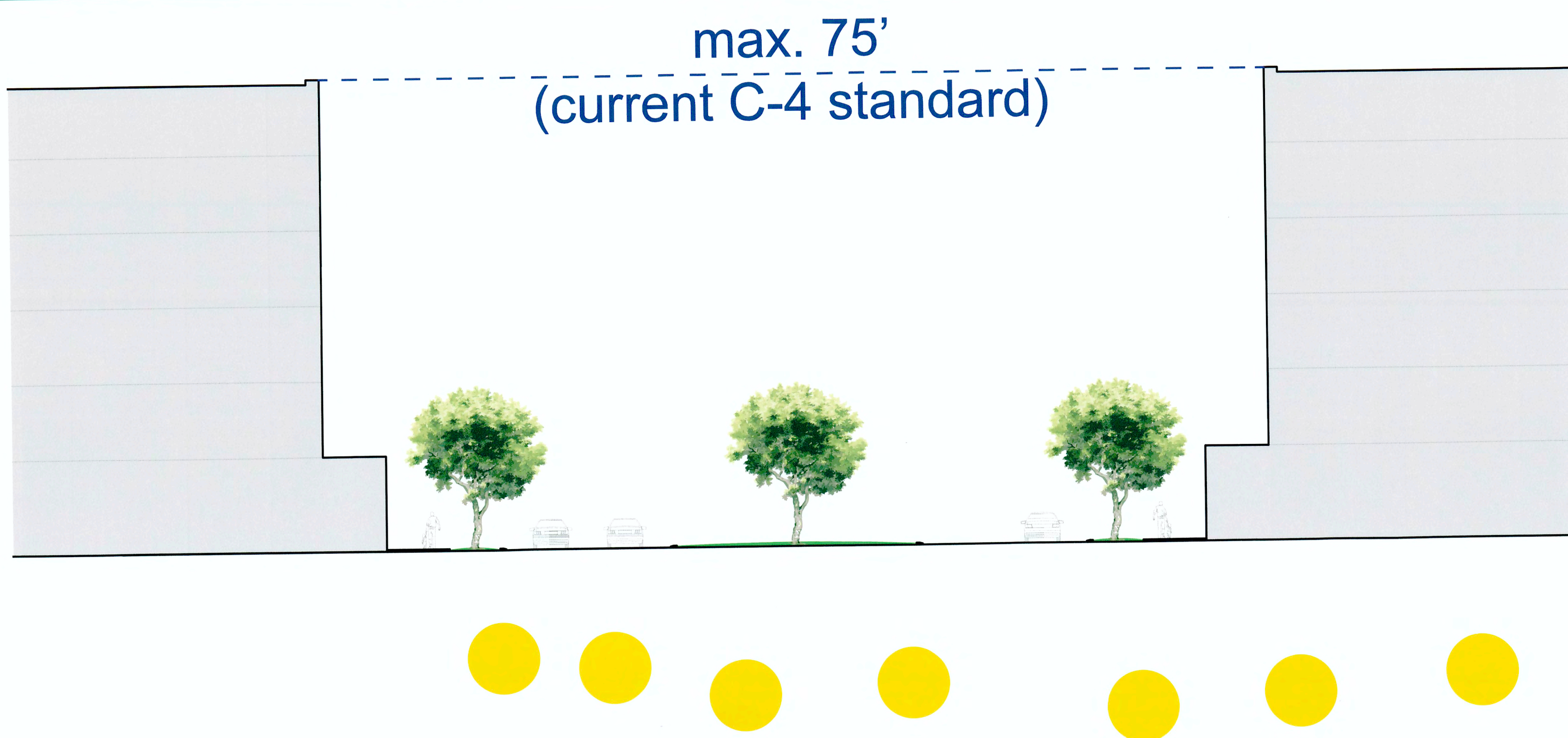

Would you like the Activity Center to develop like this?

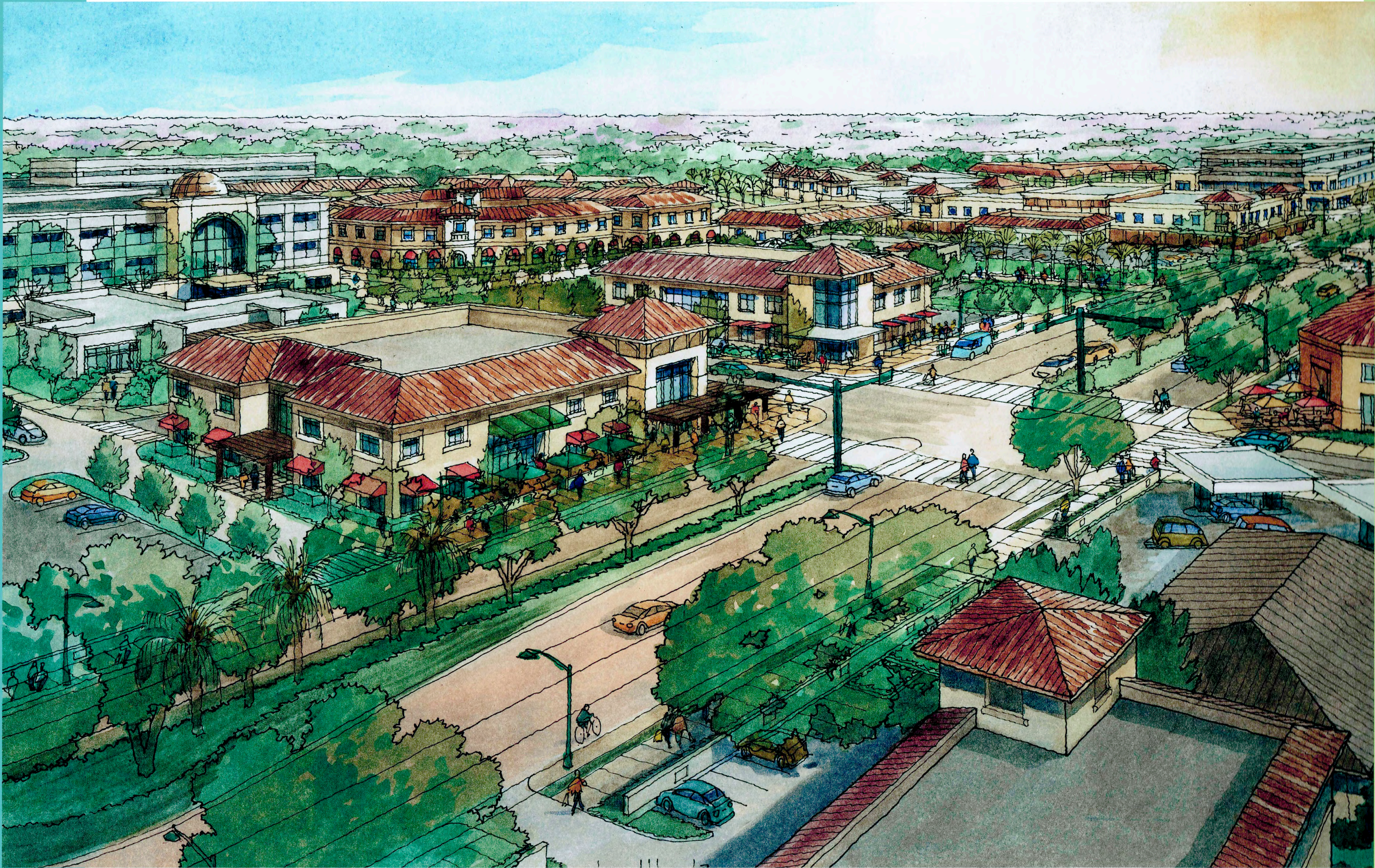
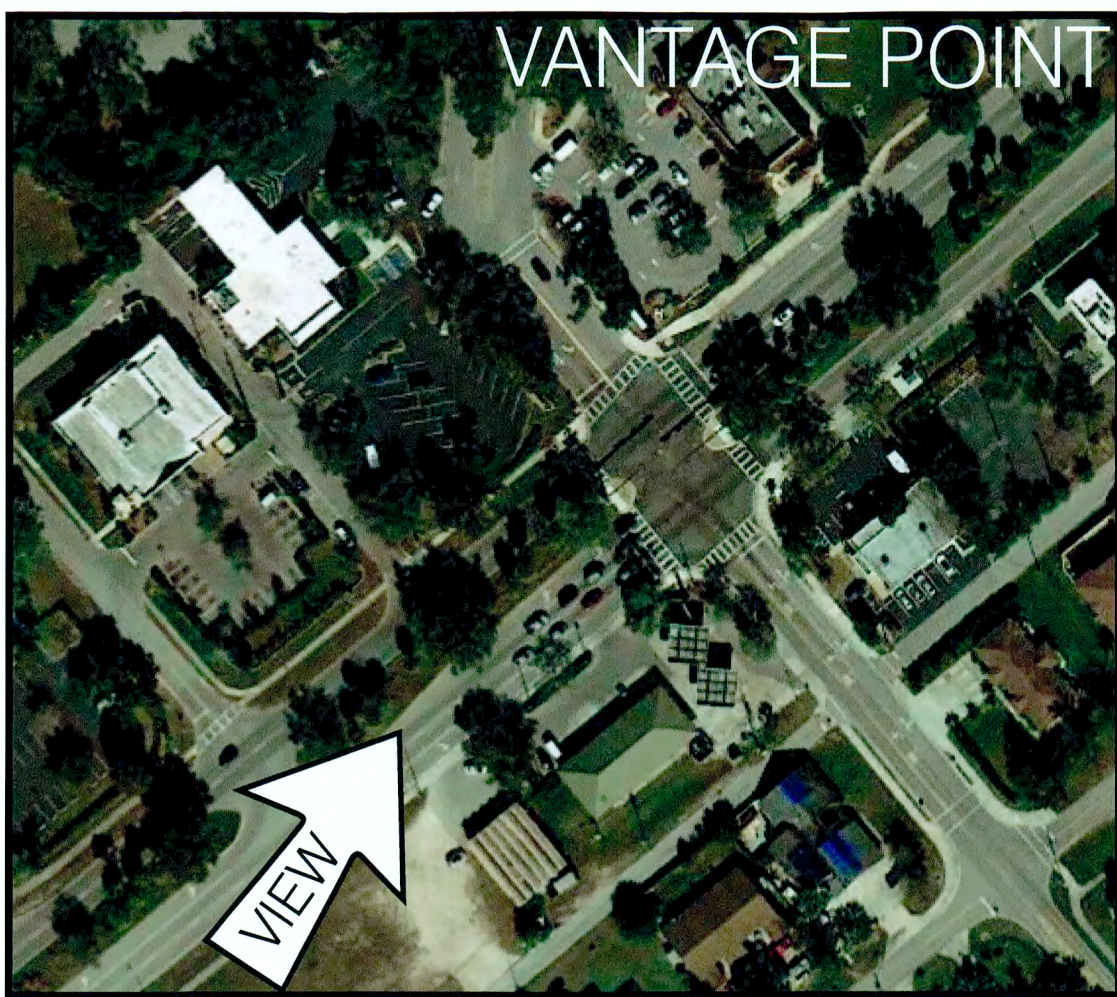

Yes

A row of ten dark red circular markers for a Likert scale response.

No

Would you like the Activity Center to develop like this?

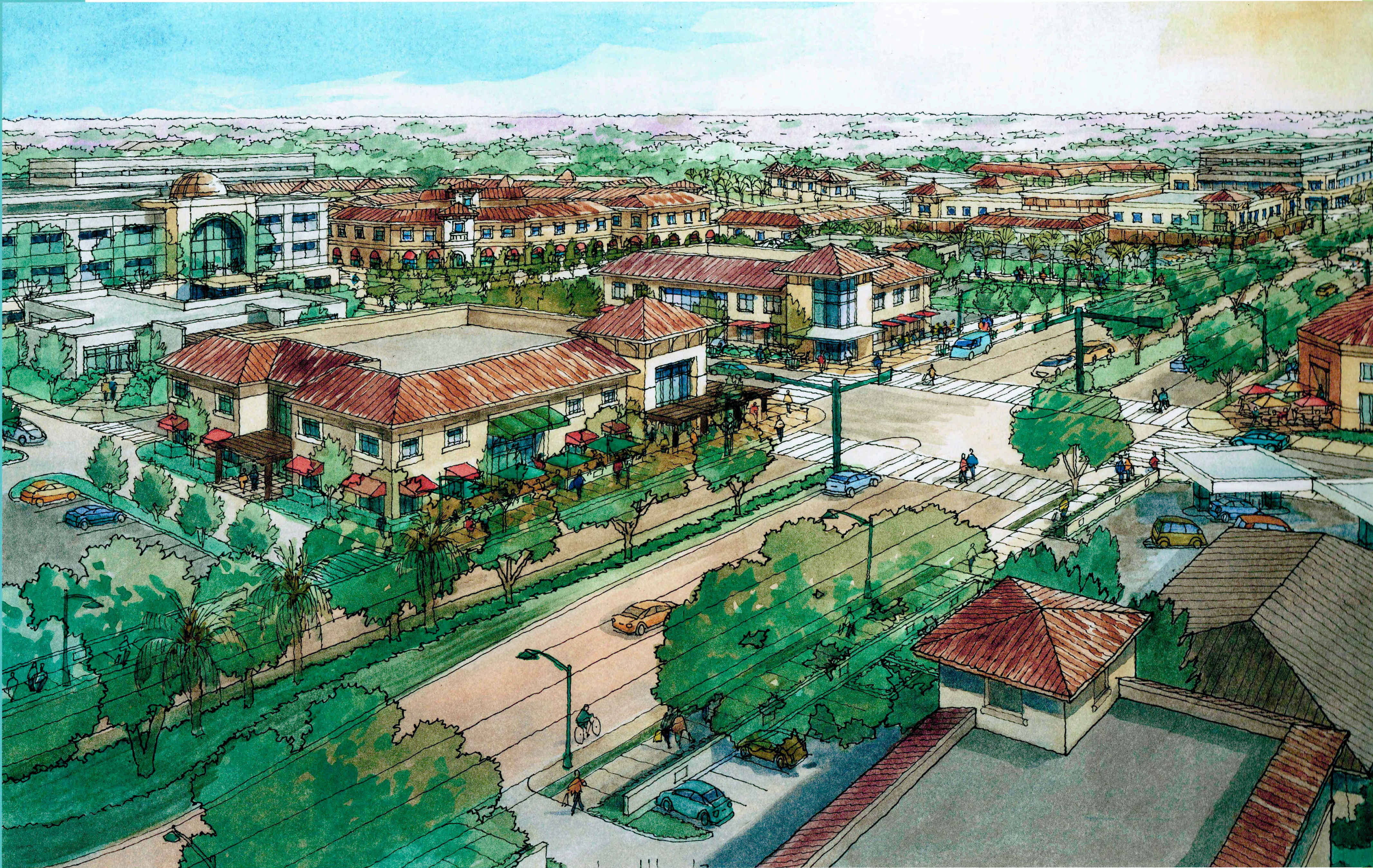
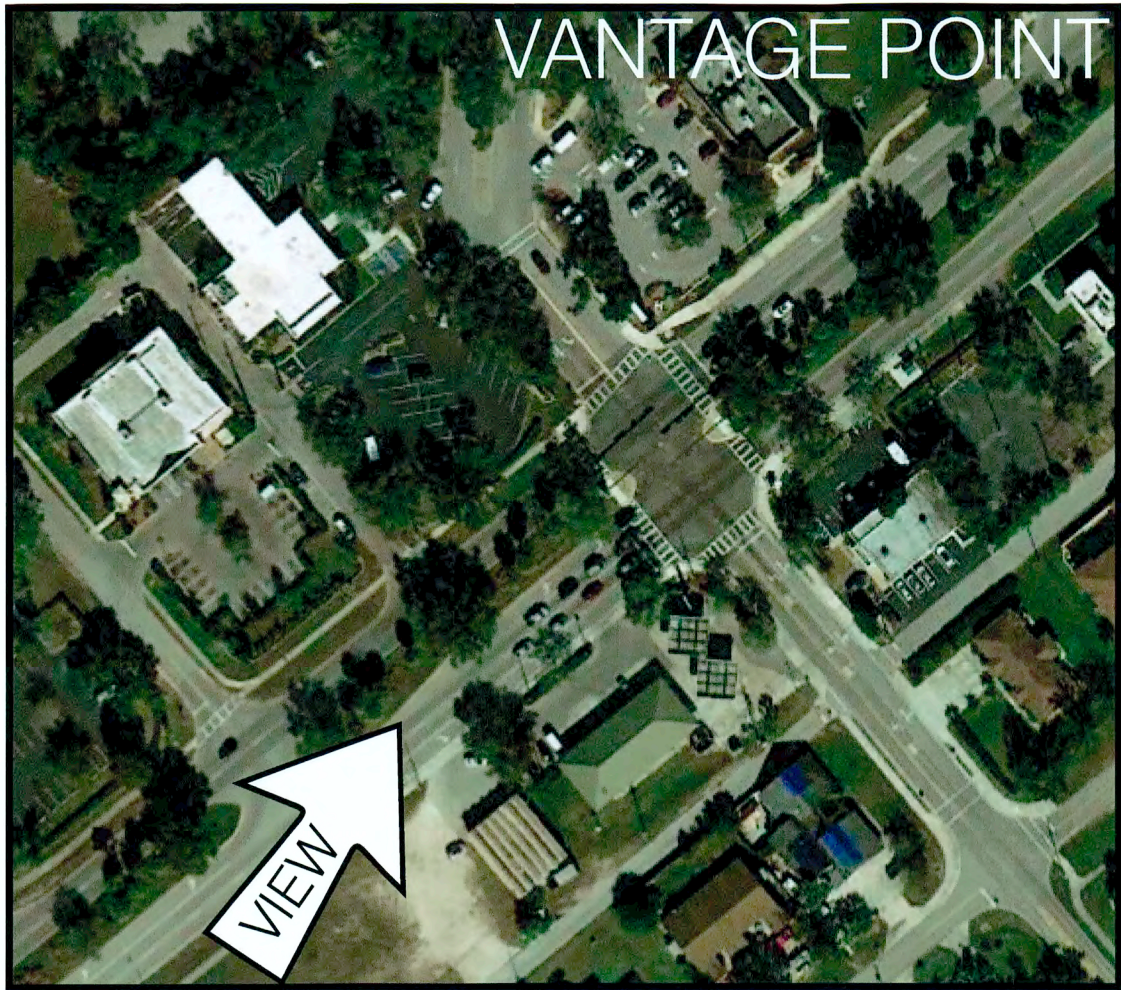

Yes

No

Do you like standards for additional windows or relief details along blank walls?



I prefer this image of a blank wall.



I prefer this image of walls with windows and relief details.

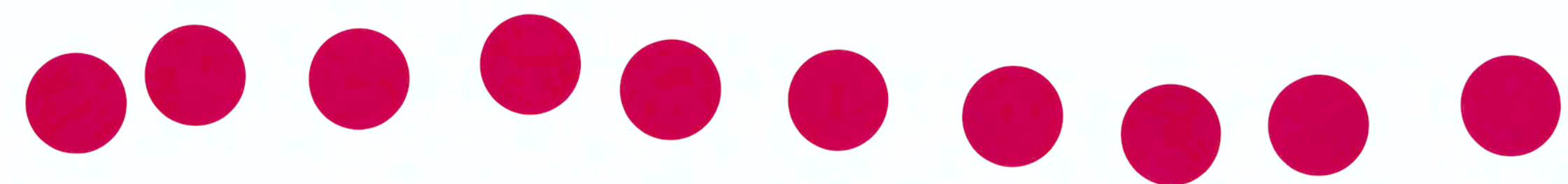

Do you like standards for additional windows or relief details along blank walls?



I prefer this image of a blank wall.



I prefer this image of walls with windows and relief details.

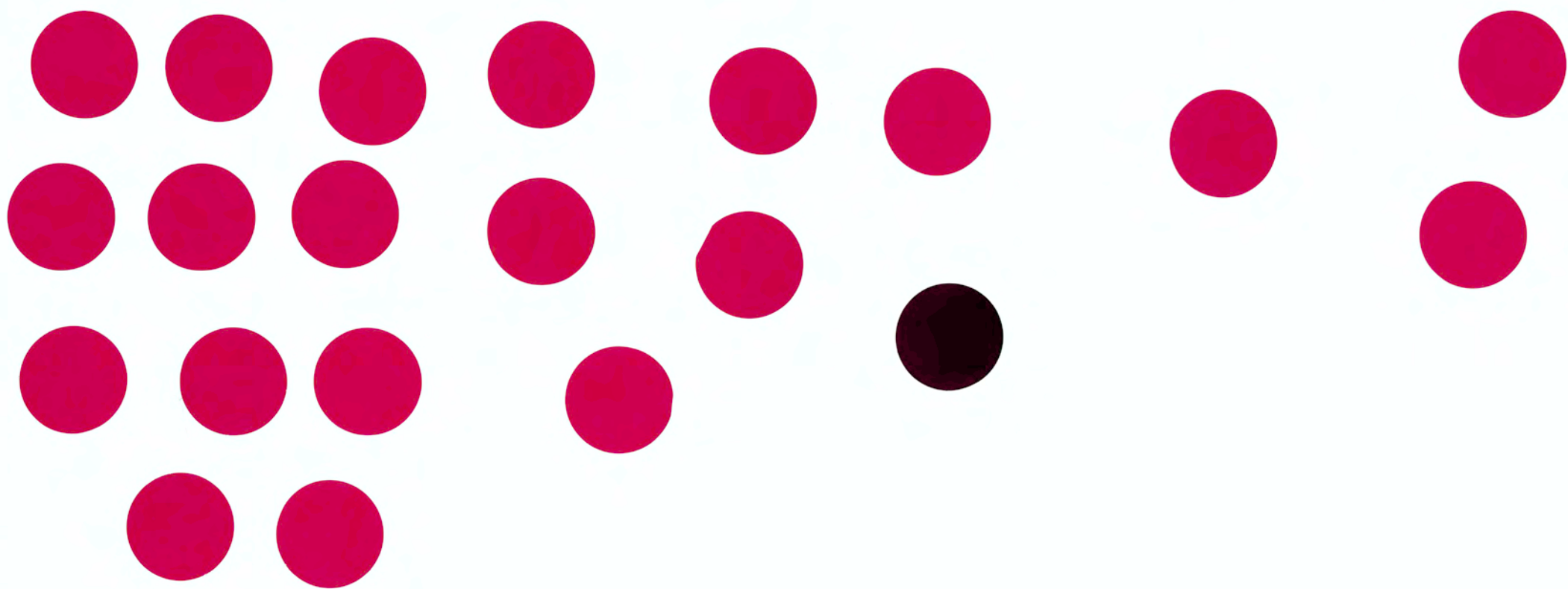

Would you like these residential types to be allowed?



Yes, I **would** want these uses

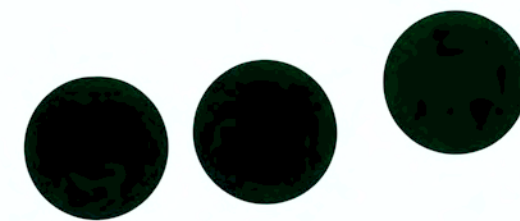

No, I **would not** want these uses

Would you like these residential types to be allowed?



Yes, I **would** want these uses

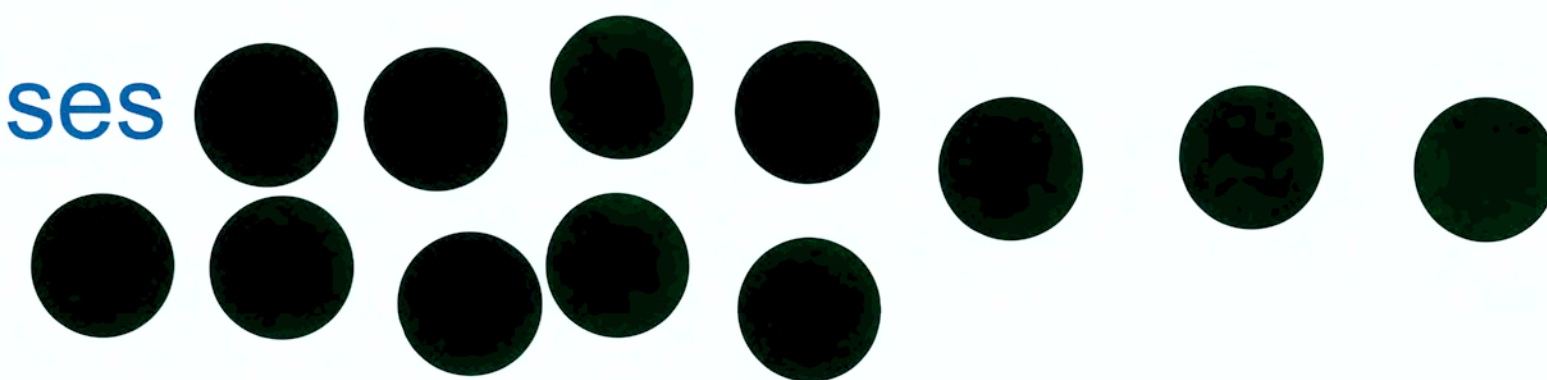

No, I **would not** want these uses

