

Application Forms & Submittal Requirements

+ Building Permit Procedures, Info & Reports

+ E-Permitting

+ Inspections

Private Provider

Building Codes - Current

Building Blocks

+ Building Permit Resolution Services

Collaboration Corner

Everglades City

- Floodplain Management Section

Click Here

Flood Map Information

+ Know Your Elevation

Know Your Flood Hazard

Flood Insurance Information

+ Letter of Map Change

+ Building Within the Floodplain

Floodplain Management

+ Floodplain Management

# Floodplain Management Section

Font Size: + - + Share & Bookmark Feedback Print

## Floodplain Management Mission Statement

To maintain and enhance a floodplain management program consistent with the needs of the community, the National Flood Insurance Program (NFIP), and the Community Rating System (CRS) requirements.

For Information regarding FEMA's Risk Rating 2.0, please see the linked [PDF](#) and link to the official [FEMA Risk Rating 2.0](#) webpage.

## NEW 2019 Preliminary Flood Maps

On December 31, 2019, FEMA Region IV released the preliminary maps for Collier County as a part of the Southwest Florida FEMA Coastal Risk Mapping, Assessment, and Planning (Risk MAP) program.

The Collier County Preliminary Flood Insurance Rate Maps focus on areas that may be affected by coastal flooding. FEMA has utilized a new and improved topographic mapping technology to assess the coastal flood risk. If you like to learn more about the Preliminary Maps Process including the proposed maps, please click [here](#).



Recent News

Search by Address

Ref Sanibel

Home Refresh Full Screen Back Forward

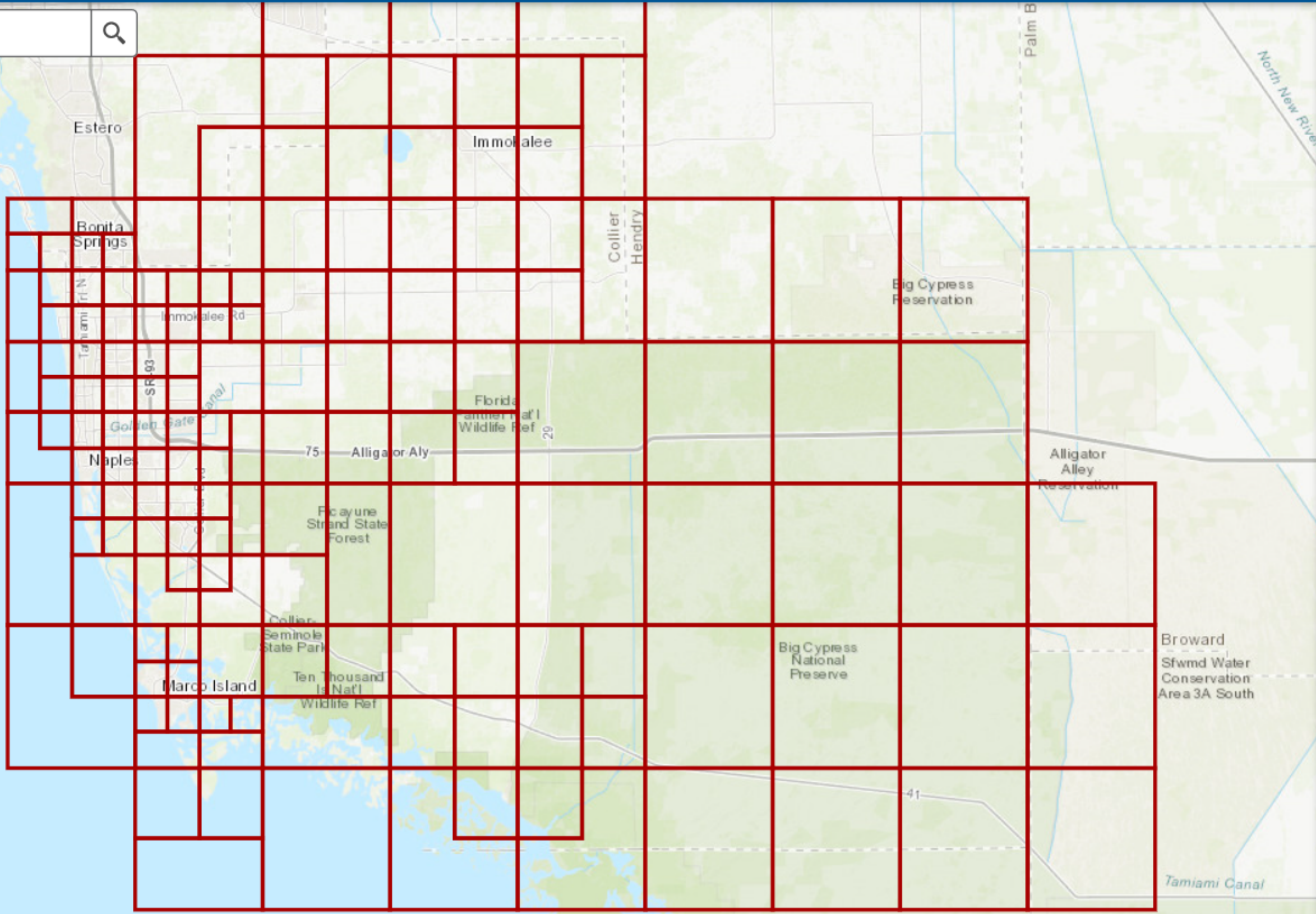

Basemap Gallery

2. click here

Dark Gray Canvas	Imagery	Imagery with Labels
Light Gray Canvas	National Geographic	Oceans
OpenStreetMap	Streets	Terrain with Labels
Topographic	USA Topo Maps	USGS National Map

## Legend



### Elevation Certificates



### BFE Contour Line



### Panel Information



### Fema Flood Zones

#### FEMA 2011



A



AE



AH



VE



X



X500

2348 Hidden Lake DR

Enter address and search.

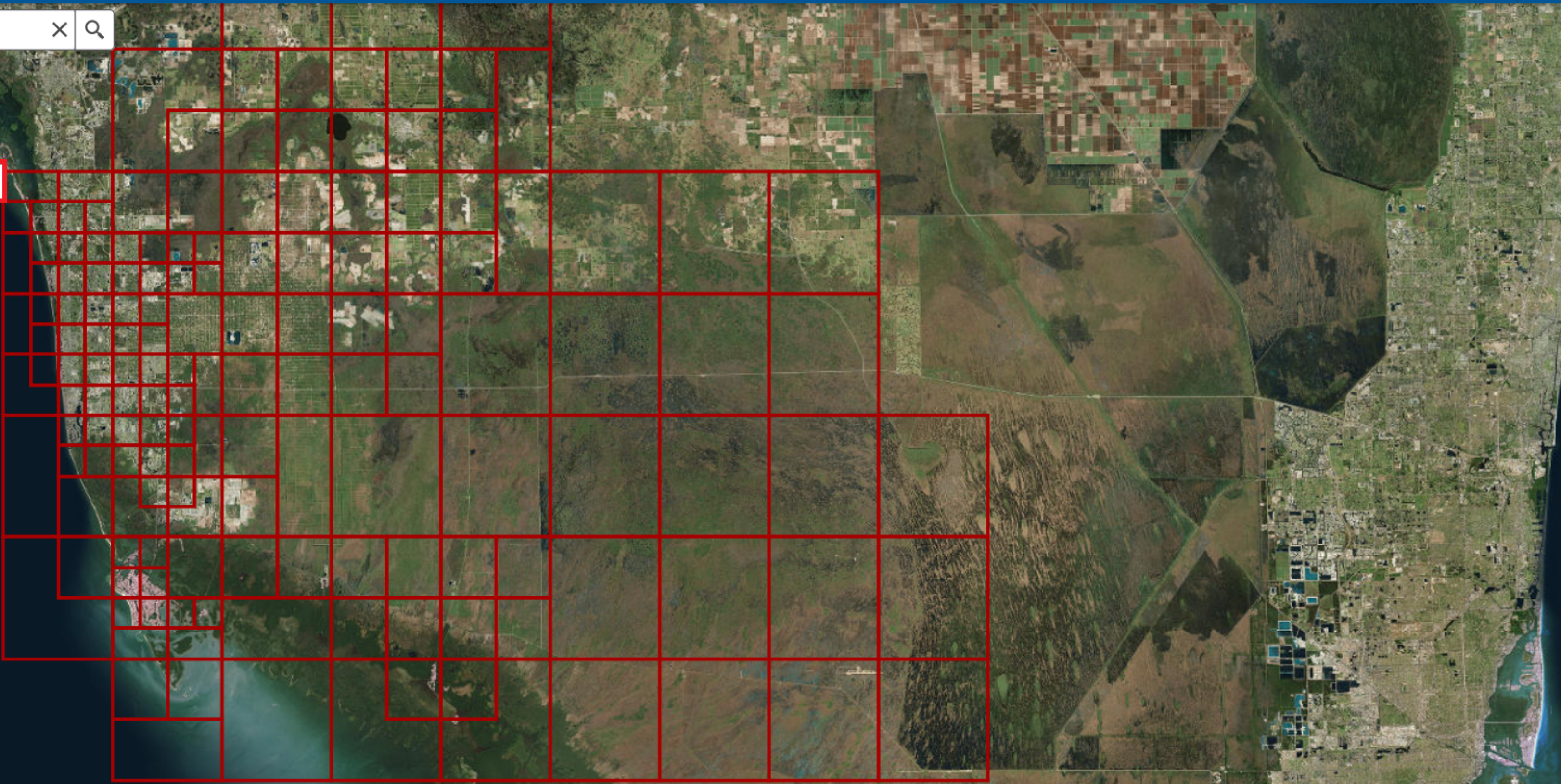



lake Dr, Naples, FL, 34112, USA X Q  
2348 Hidden Lake Dr, Naples, FL,  
34112, USA

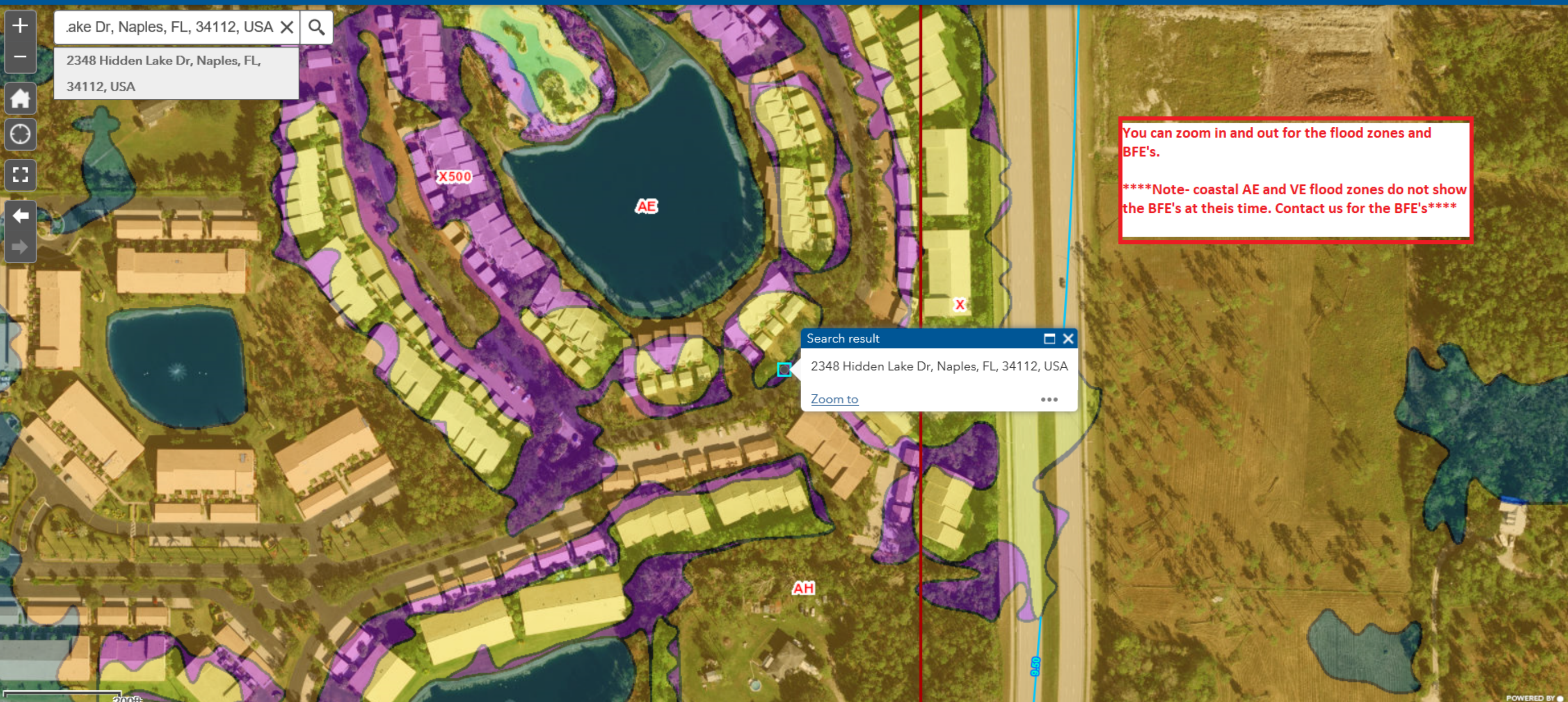

You can zoom in and out for the flood zones and BFE's.  
  
\*\*\*\*Note- coastal AE and VE flood zones do not show the BFE's at this time. Contact us for the BFE's\*\*\*\*

Search result X  
2348 Hidden Lake Dr, Naples, FL, 34112, USA  
[Zoom to](#) ...



Hidden Lake Dr, Naples, FL, 34112, USA X

Show search results for 2348 Hidden...

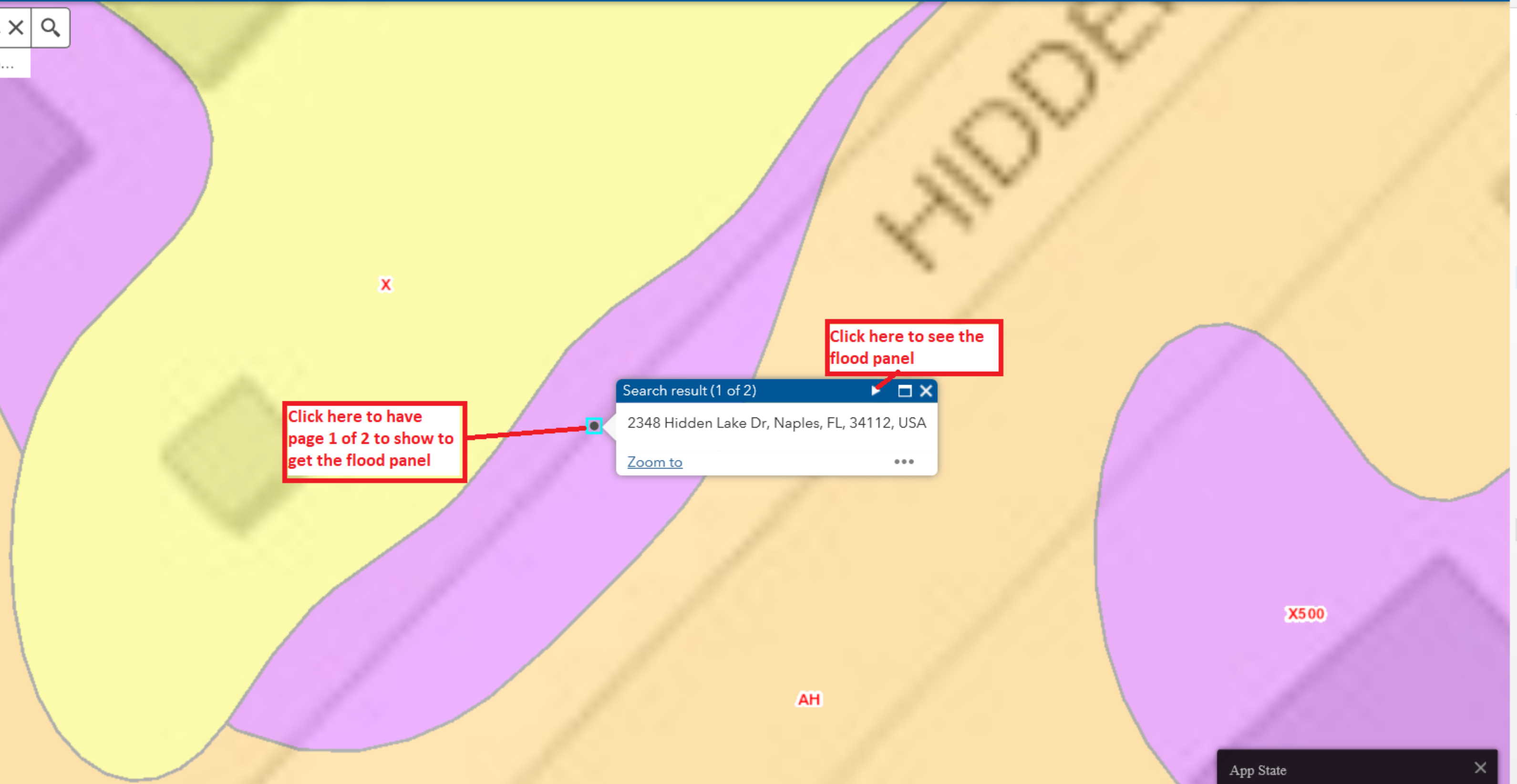

Click here to have page 1 of 2 to show to get the flood panel

Click here to see the flood panel

Search result (1 of 2) 2348 Hidden Lake Dr, Naples, FL, 34112, USA Zoom to

App State Click to restore the map extent and layers visibility where you left off.

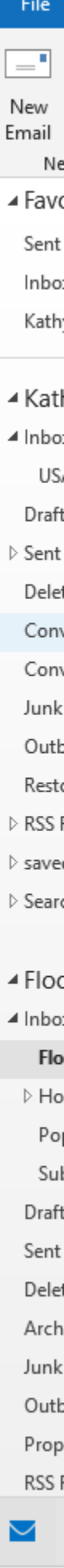



lake Dr, Naples, FL, 34112, USA X Q

Show search results for 2348 Hidden...

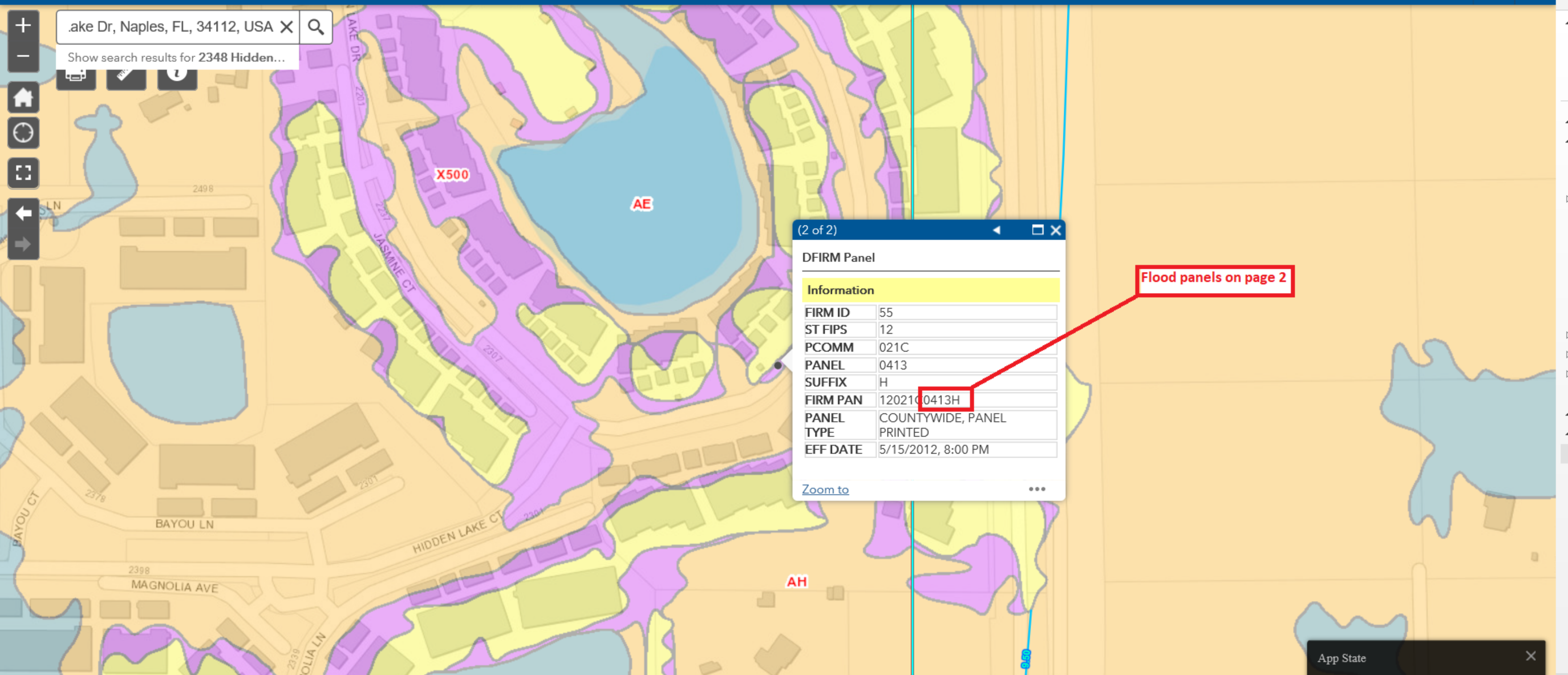

(2 of 2)

DFIRM Panel

---

**Information**

FIRM ID	55
ST FIPS	12
PCOMM	021C
PANEL	0413
SUFFIX	H
FIRM PAN	1202100413H
PANEL TYPE	COUNTYWIDE, PANEL PRINTED
EFF DATE	5/15/2012, 8:00 PM

[Zoom to](#) ...

Flood panels on page 2

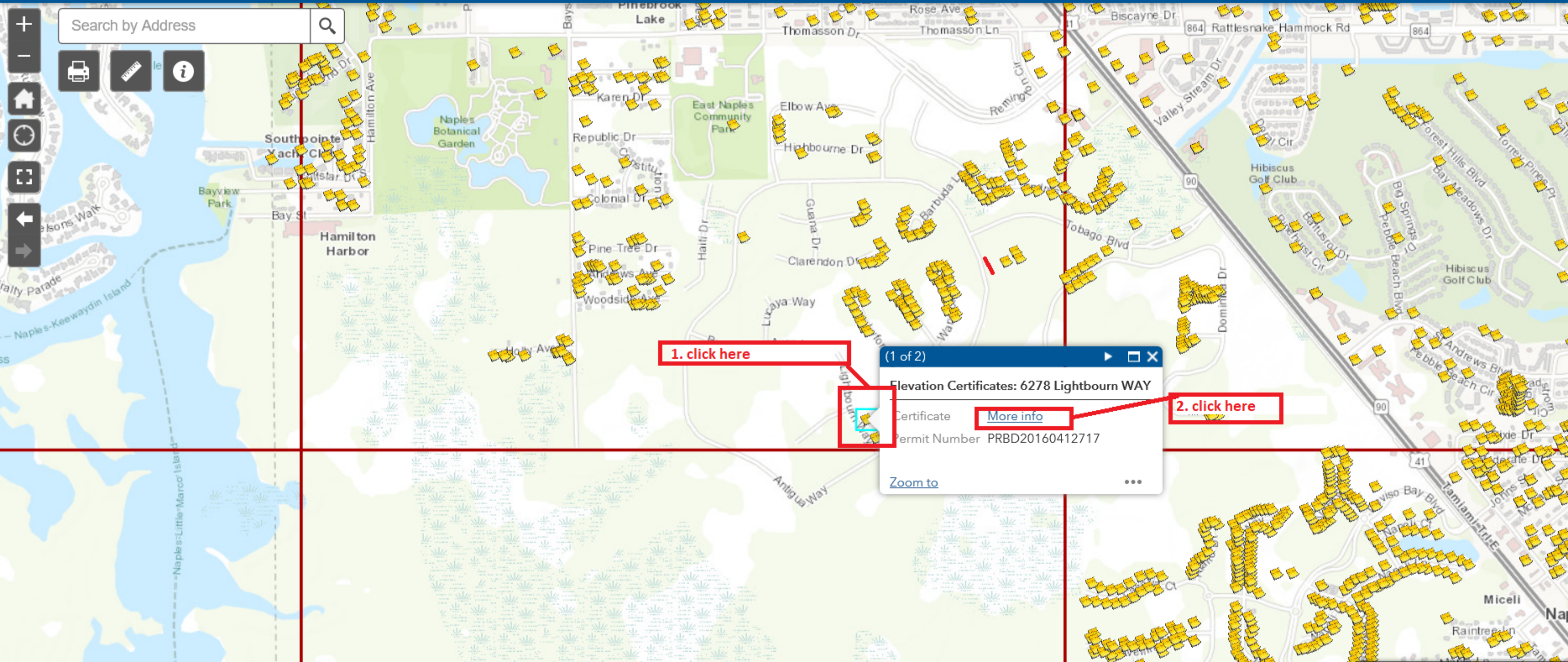

Search by Address



1. click here

(1 of 2) ▶ □ ×

Elevation Certificates: 6278 Lightbourn WAY

Certificate [More info](#)

Permit Number PRBD20160412717

[Zoom to](#) ⋮

2. click here