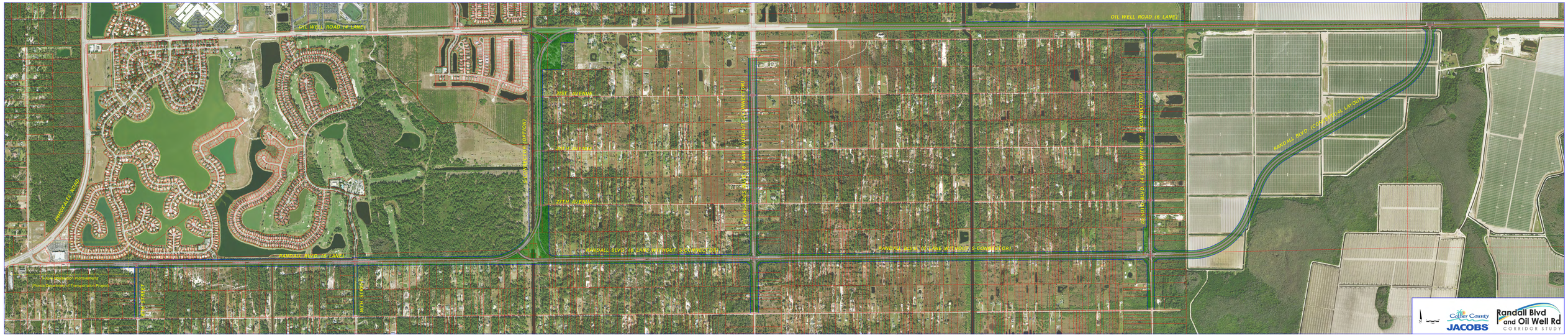
OIL WELL ROAD (4 LANE)
OIL WELL ROAD (6 LANE)
31ST AVENUE
29TH AVENUE
27TH AVENUE
IMMOKALEE ROAD
RANDALL BLVD (6 LANE)
RANDALL BLVD (6 LANE WITHOUT S-CONNECTION)
RANDALL BLVD (6 LANE WITHOUT S-CONNECTION)
RANDALL BLVD (6 LANE WITHOUT S-CONNECTION)
RANDALL BLVD (CONVENTIONAL LAYOUT)
Future intersection improvements
Proposed Transportation Projects
Collier County
JACOBS
Randall Blvd and Oil Well Rd
CORRIDOR STUDY