

Affidavit in Lieu of Certified Site Plan

For structures with less than 400 sq ft of new impervious area - see Bulletin #21 for more information.

STATE OF FLORIDA
COUNTY OF COLLIER

I, _____, do hereby affirm that the work performed at address: _____, shall conform to the applicable setback(s), elevation, and easement requirement(s) established by Collier County and/or any other applicable agency.

I hereby agree that should any work performed under this permit result in a nonconformity with any setback, elevation, or easement requirement established by Collier County and/or any other applicable agency, I will have no sustainable rebuttal against Collier County Government and will immediately remediate the nonconformity at no expense to Collier County Government.

I have included a site plan (*see example page 2*) illustrating the setbacks from the property line to the existing and proposed structures on the site and the setbacks between existing and proposed structures on the site.

(Select one):

- OWNER-BUILDER
 CONTRACTOR
 DESIGN PROFESSIONAL

Signed: _____ Printed Name: _____

State of _____ County of _____

The foregoing instrument was acknowledged before me by means of physical presence or online notarization this: _____ day of _____, 20____, by (printed name of owner or qualifier) _____

Such person(s) Notary Public must check applicable box:

- Are personally known to me
 Has produced a current driver's license _____
 Has produced _____ as identification.

Notary Signature: _____

Must Comply with Notarial

Notary

Example of an aerial from the Collier County Property Appraiser's webpage illustrating the home.

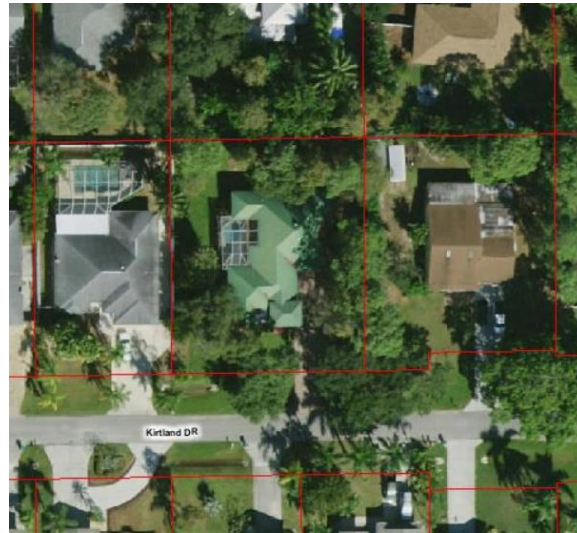

A site plan illustrating the setbacks from the property line to the existing and proposed structures on the site and the distance between existing and proposed structures on the site.

