

LELY GOLF ESTATES ST. ANDREWS WEST

A SUBDIVISION IN SECTIONS
COLLIER
CONTAINING 73 LOTS

TOWNSHIP 50 S., RANGE 26 E.,
FLORIDA
CTS

TRI-COUNTY ENGINEERING, INC.
CIVIL & STRUCTURAL ENGINEERS
LAND PLANNERS & SURVEYORS
NAPLES & PUNTA GORDA, FLORIDA
DWS. NO. C-1347-R00 SEP. 1972

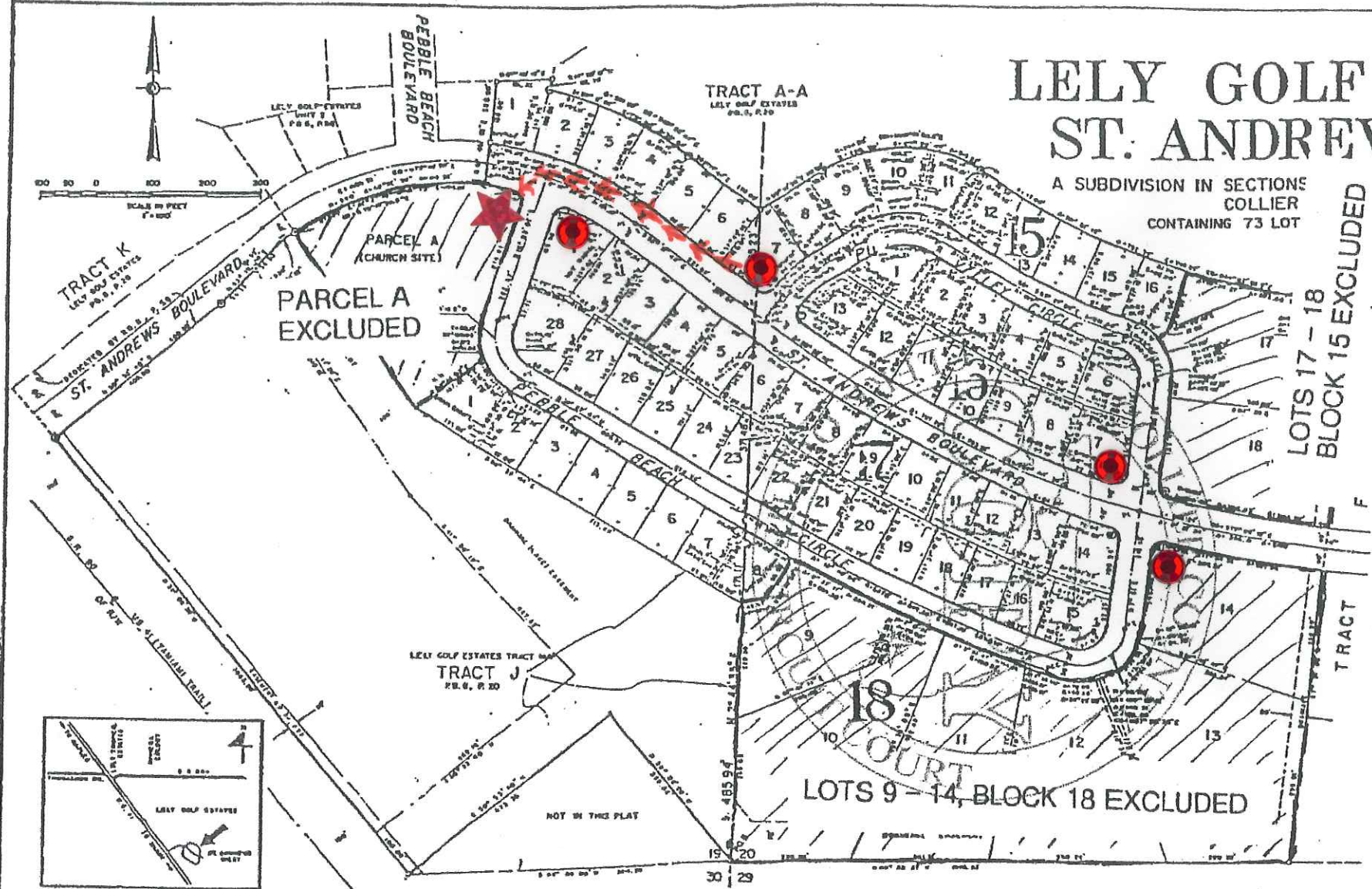

LEGAL DESCRIPTION:

From the POINT OF BEGINNING of the Southeast Corner of Section 15, Township 50 South, Range 26 East, Collier County, Florida, run N 79°06'30" W, through Tract A as shown on the Lely Golf Estates Tract Map, recorded in Plat Book A Page 20 of the Public Records of Collier County, Florida, for 359.83 feet, thence run S 50°53'40" W, for 473.35 feet to a point on the northerly line of the lot line of S. 4. 30 (S. 4. 31) thence run N 39° 01'30" W, along said line of the lot, for 503.00 feet to the Northwest Corner of said Tract J, thence run S 80°59'40" W, along said Tract J, for 400.00 feet, thence run N 43°10'00" E, still along said Tract J, for 151.33 feet, thence run N 66.36 feet, along said Tract J and Tract F as shown on said Tract Map, being the arc of a curve, concave to the Southeast, having a radius of 530.00 feet and subtended by a chord having a length of 425.18 feet and bearing N 73°49'18" W, thence run N 6° 44'16" E, still along said Tract J, for 100.00 feet, thence run N 87°49'16" E, still along said Tract J, for 101.22 feet, thence run S 46°30'16" W, still along said Tract J, for 32.26 feet, thence run S 23.54 feet, still along said Tract J, being the arc of a curve, concave to the Southeast, having a radius of 710.00 feet, and subtended by a chord having a length of 219.53 feet and bearing S 85°53'44" E, to a point of tangency, thence run S 52° 17'44" E, still along said Tract J, for 170.00 feet to a point on the lot line of Section 15, said lot line being N 01°44'35" E of and 421.14 feet from the Southeast Corner of Section 15; thence run N 55°14'30" E, still along said Tract J, for 340.00 feet to a point of tangency, thence run S 40.22 feet, still along Tract J, being the arc of a curve, concave to the South, having a radius of 280.00 feet and subtended by a chord having a length of 394.55 feet and bearing S 89°01'08" E, to a point of tangency, thence run N 71.25 feet, still along Tract J, being the arc of a curve, concave to the Southeast, having a radius of 1700.00 feet and subtended by a chord having a length of 246.61 feet and bearing S 09°57'31" E, thence run S 72°58'00" E, along the center line of a circular curve in Tract J, for 109.01 feet to a point on the South line of Section 20, Township 50 South, Range 26 East, thence run S 89°33'33" E, along said line, for 190.00 feet to the Point of Beginning, containing 37.38 acres.

FILLET CURVE DATA:

① R=25'	② Δ=25'	③ Δ=25'	④ Δ=25'
⑤ R=30'	⑥ Δ=30'	⑦ Δ=30'	⑧ Δ=30'
⑨ R=35'	⑩ Δ=35'	⑪ Δ=35'	⑫ Δ=35'
⑬ R=40'	⑭ Δ=40'	⑮ Δ=40'	⑯ Δ=40'
⑰ R=45'	⑱ Δ=45'	⑲ Δ=45'	⑳ Δ=45'
㉑ R=50'	㉒ Δ=50'	㉓ Δ=50'	㉔ Δ=50'
㉕ R=55'	㉖ Δ=55'	㉗ Δ=55'	㉘ Δ=55'
㉙ R=60'	㉚ Δ=60'	㉛ Δ=60'	㉜ Δ=60'
㉝ R=65'	㉞ Δ=65'	㉟ Δ=65'	㊱ Δ=65'
㊲ R=70'	㊳ Δ=70'	㊴ Δ=70'	㊵ Δ=70'
㊶ R=75'	㊷ Δ=75'	㊸ Δ=75'	㊹ Δ=75'
㊺ R=80'	㊻ Δ=80'	㊼ Δ=80'	㊽ Δ=80'
㊾ R=85'	㊿ Δ=85'	Ⓚ Δ=85'	Ⓛ Δ=85'
Ⓜ R=90'	Ⓨ Δ=90'	Ⓩ Δ=90'	ⓐ Δ=90'
ⓑ R=95'	ⓓ Δ=95'	ⓔ Δ=95'	ⓕ Δ=95'
ⓖ R=100'	ⓗ Δ=100'	ⓘ Δ=100'	ⓙ Δ=100'

★ 4 STREET SIGNS
DOWN-(MISSING)

★ POSSIBLE
MISSING
SIGN

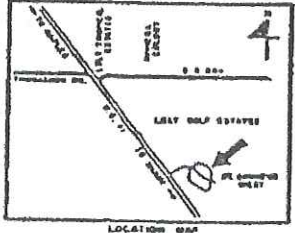

SURVEYOR'S NOTE:

BASIS OF BEARINGS - LELY GOLF ESTATES TRACT MAP, P. 8, 9, P. 20

THERE SHALL BE A 10 FOOT WIDE EASEMENT ALONG THE FRONT OF EACH LOT FOR UNDERGROUND UTILITIES ONLY.

- ⊙ DENOTES 4" DIA CONCRETE MONUMENT (CPM) FOUND.
- ⊙ DENOTES PERMANENT REFERENCE MONUMENT (PRM) 4" DIA 12" IN WITH 5/8" DIA.
- ⊙ DENOTES PERMANENT CONTROL POINT (PCP) 4" DIA 12" IN WITH 5/8" DIA.

DEDICATION:

KNOW ALL MEN BY THESE PRESENTS, THAT LELY ESTATES, INC., A VERMONT CORPORATION AUTHORIZED TO DO BUSINESS IN FLORIDA, THE OWNER OF THE HEREIN DESCRIBED LANDS, OF THE VICE-PRESIDENT CHRISTIAN W. BOWEN, HAS CAUSED TO BE MADE THIS PLAT (A-1) FILED IN THE PUBLIC RECORDS OF COLLIER COUNTY, FLORIDA, AND DOES HEREBY DEDICATE THE STREETS AND EASEMENTS AS SHOWN HEREON TO THE GENERAL USE OF THE PUBLIC FOR THE PURPOSES SHOWN.

IN WITNESS WHEREOF, SAID OWNER HAS CAUSED THESE PRESENTS TO BE SIGNED THIS 19 DAY OF SEPTEMBER, 1972 A.D.

SIGNED IN THE PRESENCE OF: Lely Estates, Inc.
Christian W. Bowen
William L. Cole

ACKNOWLEDGMENT:

STATE OF FLORIDA SS
COUNTY OF COLLIER

I HEREBY CERTIFY THAT ON THIS DAY BEFORE ME, A NOTARY PUBLIC duly authorized in the State and County named above to take acknowledgments, PERSONALLY APPEARED CHRISTIAN W. BOWEN, TO ME KNOWN TO BE THE PERSON DESCRIBED AS VICE PRESIDENT OF LELY ESTATES, INC., HE HAS EXECUTED THE FOREGOING DECLARATION AND ACKNOWLEDGMENTS BEFORE ME THAT HE EXECUTED THE FOREGOING DECLARATION IN THE NAME OF AND FOR THAT CORPORATION; THAT AS SUCH CORPORATION OFFICER HE IS DULY AUTHORIZED BY THAT CORPORATION TO DO SO; & THAT THE FOREGOING DECLARATION IS THE ACT OF SAID CORPORATION.

WITNESS MY HAND AND OFFICIAL SEAL IN THE COUNTY AND STATE NAMED ABOVE THIS 19 DAY OF SEPTEMBER, 1972.

MY COMMISSION EXPIRES: _____
NOTARY PUBLIC, STATE OF FLORIDA
AT LARGE

APPROVALS:

THIS PLAT APPROVED BY THE COLLIER COUNTY ATTORNEY THIS _____ DAY OF _____ 1972.

E. C. Owen
COUNTY ATTORNEY

APPROVALS:

THIS PLAT APPROVED BY COLLIER COUNTY PLANNING COMMISSION, COLLIER COUNTY, FLORIDA, THIS _____ DAY OF _____ A.D. 1972.

Carl A. Alexander
EXECUTIVE SECRETARY

THIS PLAT APPROVED BY COLLIER COUNTY ENGINEER THIS _____ DAY OF _____ A.D. 1972.

Sharon L. Cole
COUNTY ENGINEER

THIS PLAT APPROVED BY COLLIER COUNTY HEALTH DEPARTMENT THIS _____ DAY OF _____ A.D. 1972, PROVIDING CONNECTIONS TO CENTRAL WATER AND SEWERAGE AS EACH BECOME AVAILABLE.

Robert W. Rife
COUNTY HEALTH DEPARTMENT

COUNTY COMMISSION APPROVAL:

THIS PLAT APPROVED IN REGULAR OPEN MEETING BY THE BOARD OF COUNTY COMMISSIONERS OF COLLIER COUNTY, FLORIDA, THIS _____ DAY OF _____ A.D. 1972, PROVIDED THAT THE PLAT IS FILED IN THE OFFICE OF THE CLERK OF THE CIRCUIT COURT OF COLLIER COUNTY, FLORIDA.

Margaret West
CLERK

FILING RECORD:

I HEREBY CERTIFY THAT THIS PLAT HAS BEEN EXAMINED BY ME AND THAT IT COMPLETS IN FORM AND THE REQUIREMENTS OF CHAPTER 177, LAWS OF THE STATE OF FLORIDA, & FURTHER CERTIFY THAT SAID PLAT WAS FILED FOR RECORD IN SECTION _____ OF THE PUBLIC RECORDS OF COLLIER COUNTY, FLORIDA.

Thomas J. West
CLERK OF THE CIRCUIT COURT IN THE COUNTY OF COLLIER, FLORIDA

SURVEYOR'S CERTIFICATE:

BEFORE ME HEREBY CERTIFIED THAT THIS PLAT IS TRUE AND CORRECT AND WAS PREPARED FROM AN ACCURATE SURVEY OF THE PROPERTY MADE BY ME OR UNDER MY SUPERVISION; THAT ALL MONUMENTS SHOWN HEREON ACCURATELY REPRESENT THE WELL ESTABLISHED SURVEY RECORDS OF THE SURVEYOR, AND THAT THE LOCATION, SIZE, TYPE AND MATERIAL OF EACH MONUMENT IS AS SHOWN.

DATE: SEP. 19, 1972
BY: William L. Cole
P. 2-28-60-68
P.L.S. 100-1350