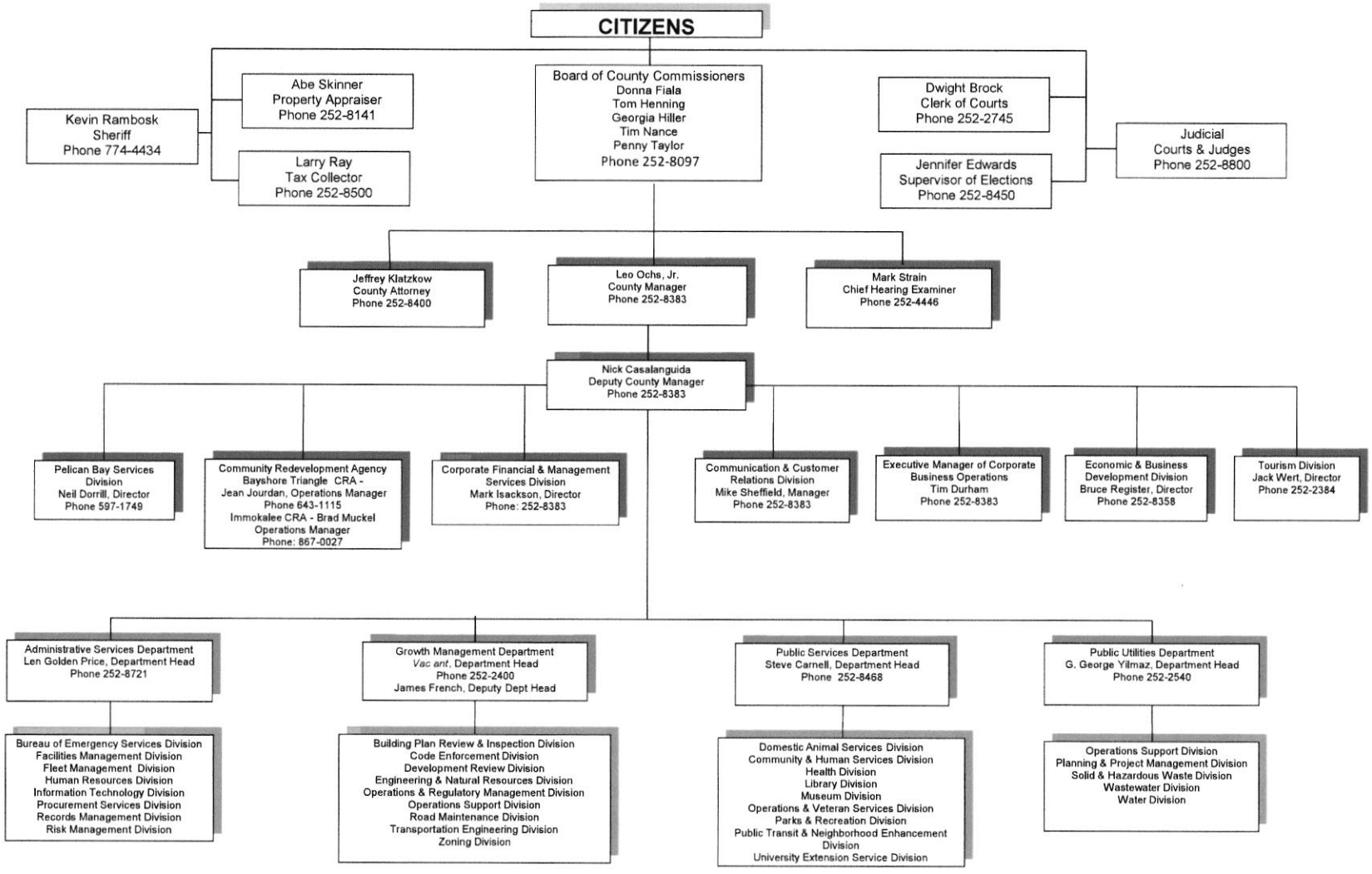

Organization Chart with Constitutional Officers - March 10, 2015

Collier County

Board of County Commissioners

- Jeffrey Klatzkow, **County Attorney**
- Leo Ochs, Jr., **County Manager**
- Mark Strain, **Chief Hearing Examiner**

Nick Casalanguida, **Deputy County Manager**

- **Business & Economic Development Division** – Bruce Register, Director
- **Pelican Bay Services Division** – Neil Dorrill, Director
- **Tourism Division** – Jack Wert, Director
- **Corporate Financial & Management Services Division** – Mark Isackson, Director
- **Communication & Customer Relations Division** – Mike Sheffield, Manager
- **Executive Manager of Corporate Business Operations** – Tim Durham
- **Community Redevelopment Agency**
  - Bayshore Triangle CRA - Jean Jourdan, Operations Manager
  - Immokalee CRA - Brad Muckel, Operations Manager

Administrative Services Department – Len Golden Price, Dept Head

- **Bureau of Emergency Services Division** – Dan Summers, Director
- **Facilities Management Division** – Dennis Linguidi, Interim Director
- **Fleet Management Division** – Dan Croft, Director
- **Human Resources Division** – Amy Lyberg, Director
- **Information Technology Division** – E. Michael Berrios, Director
- **Procurement Services Division** – Joanne Markiewicz , Director
- **Risk Management Division** – Jeff Walker, Director

Growth Management Department – *Vacant*, Dept Head; James French, Deputy Dept Head

- **Building Plan Review & Inspection Division** – Richard Long, Manager
- **Code Enforcement Division** – Jeff Wright, Director
- **Development Review Division** – Matthew McLean, Manager
- **Engineering & Natural Resources Division** – William Lorenz, Director
- **Operations & Regulatory Mgmt Division** – Ken Kovensky, Director
- **Operations Support Division** – Gene Shue, Director
- **Road Maintenance Division** – John Vliet, Director
- **Transportation Engineering Division** – Jay Ahmad, Director
- **Zoning Division** – Michael Bosi, Director

Public Services Department – Steve Carnell, Dept Head

- **Domestic Animal Services Division** – Darcy Andrade, Director
- **Health Division** – Stephanie Vick, Director
- **Community & Human Services Division** – Kim Grant, Director
- **Library Division** – *Vacant*, Director
- **Museum Division** – Ron Jamro, Director
- **Operations & Veteran Svcs Division** – Amanda Townsend, Director
- **Parks & Recreation Division** – Barry Williams, Director
- **Public Transit & Neighborhood Enhancement Division** – Michelle Arnold, Director
- **University Extension Service Division** – Bryan Fluech, Director

Public Utilities Department – G. George Yilmaz, Dept Head

- **Operations Support Division** – Joseph Bellone, Director
- **Planning & Project Management Division** – Tom Chmelik, Director
- **Solid & Hazardous Waste Management Division** – Dan Rodriguez, Director
- **Wastewater Division** – Beth Johnssen, Director
- **Water Division** – Steve Messner, Director

March 10, 2015