

# Mean annual N:P ratios Barron River Canal

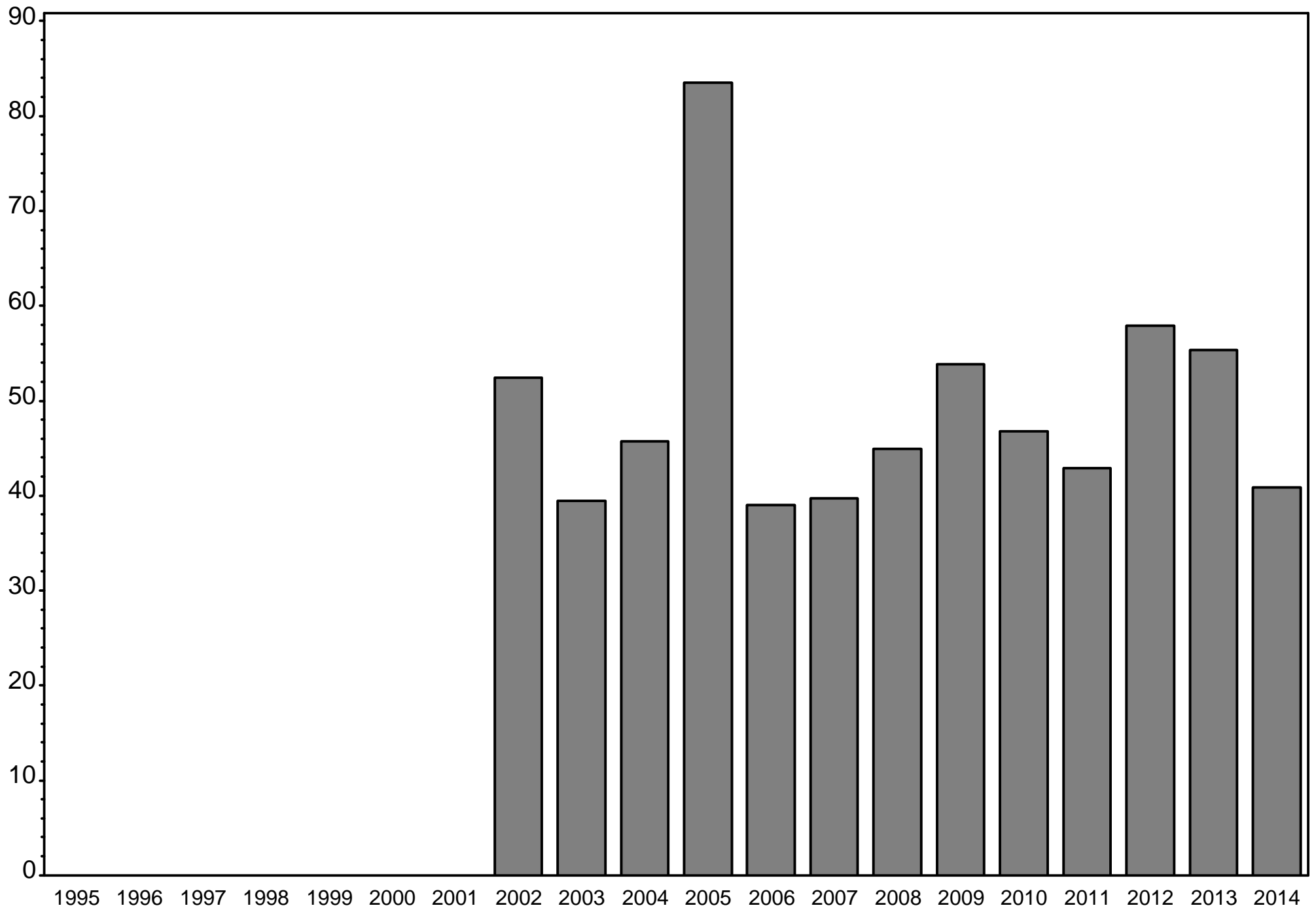

# Mean annual N:P ratios Camp Keais

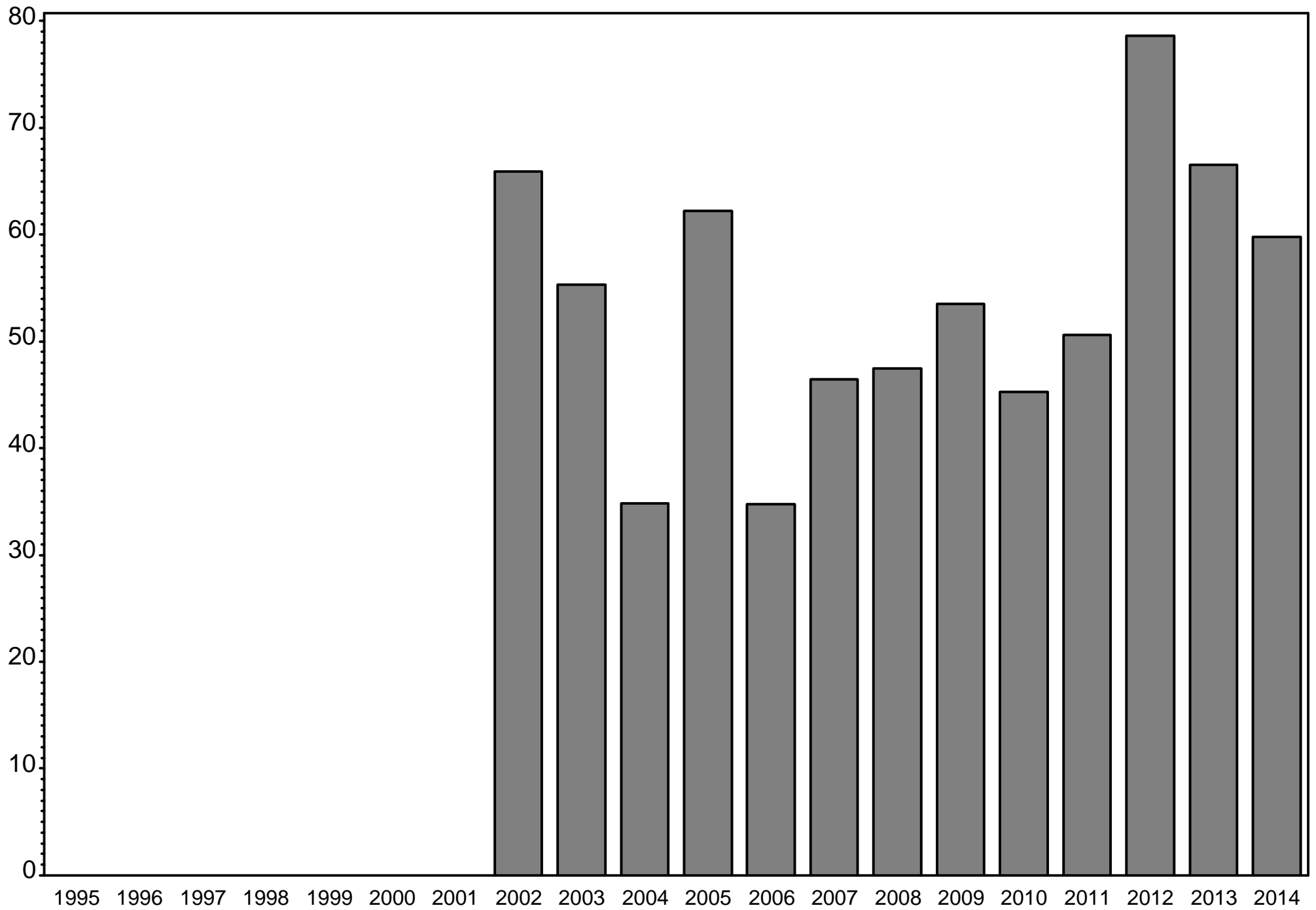

# Mean annual N:P ratios Cocohatchee (Inland Segment)

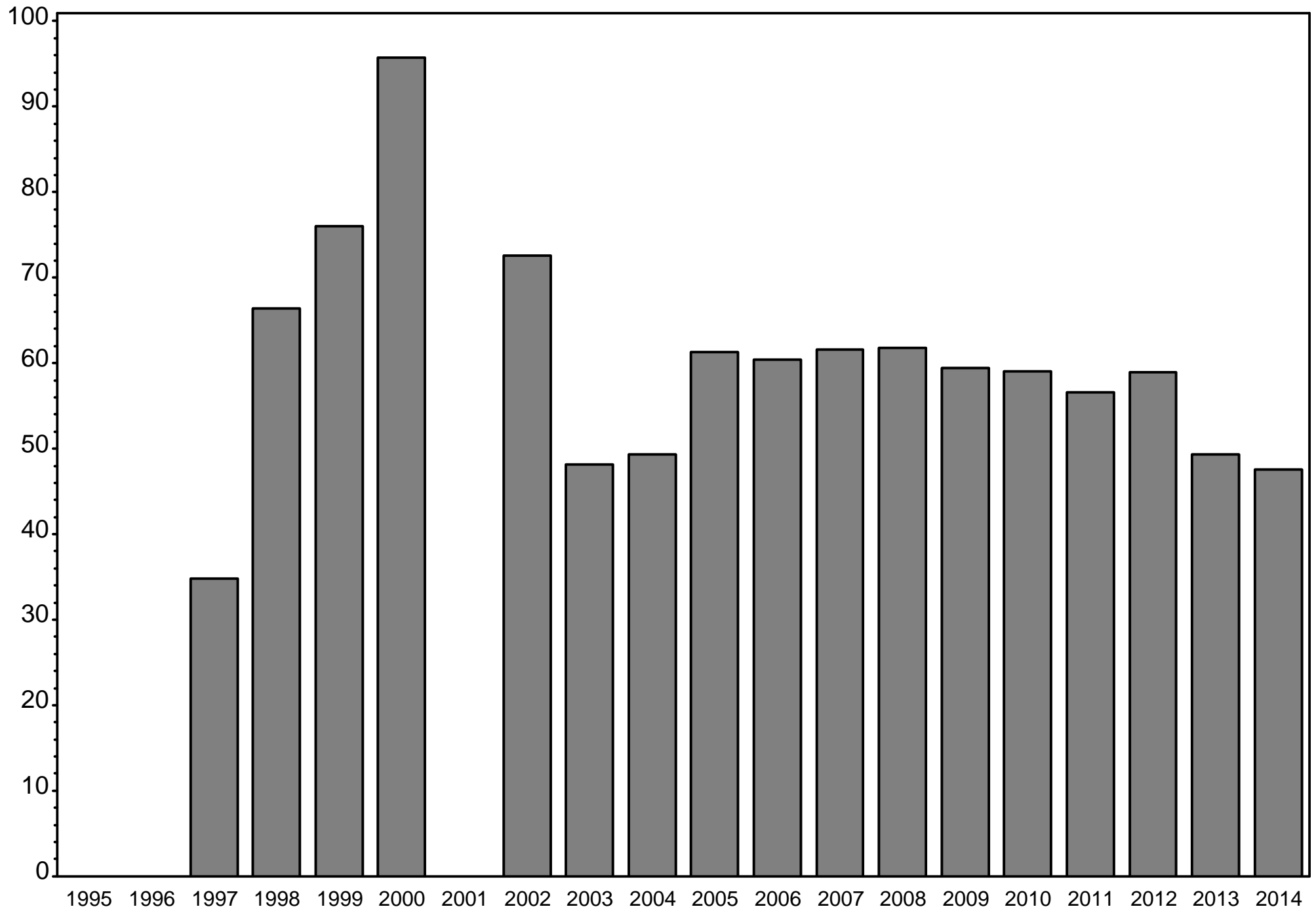

# Mean annual N:P ratios Cocohatchee Golf Course Discharge

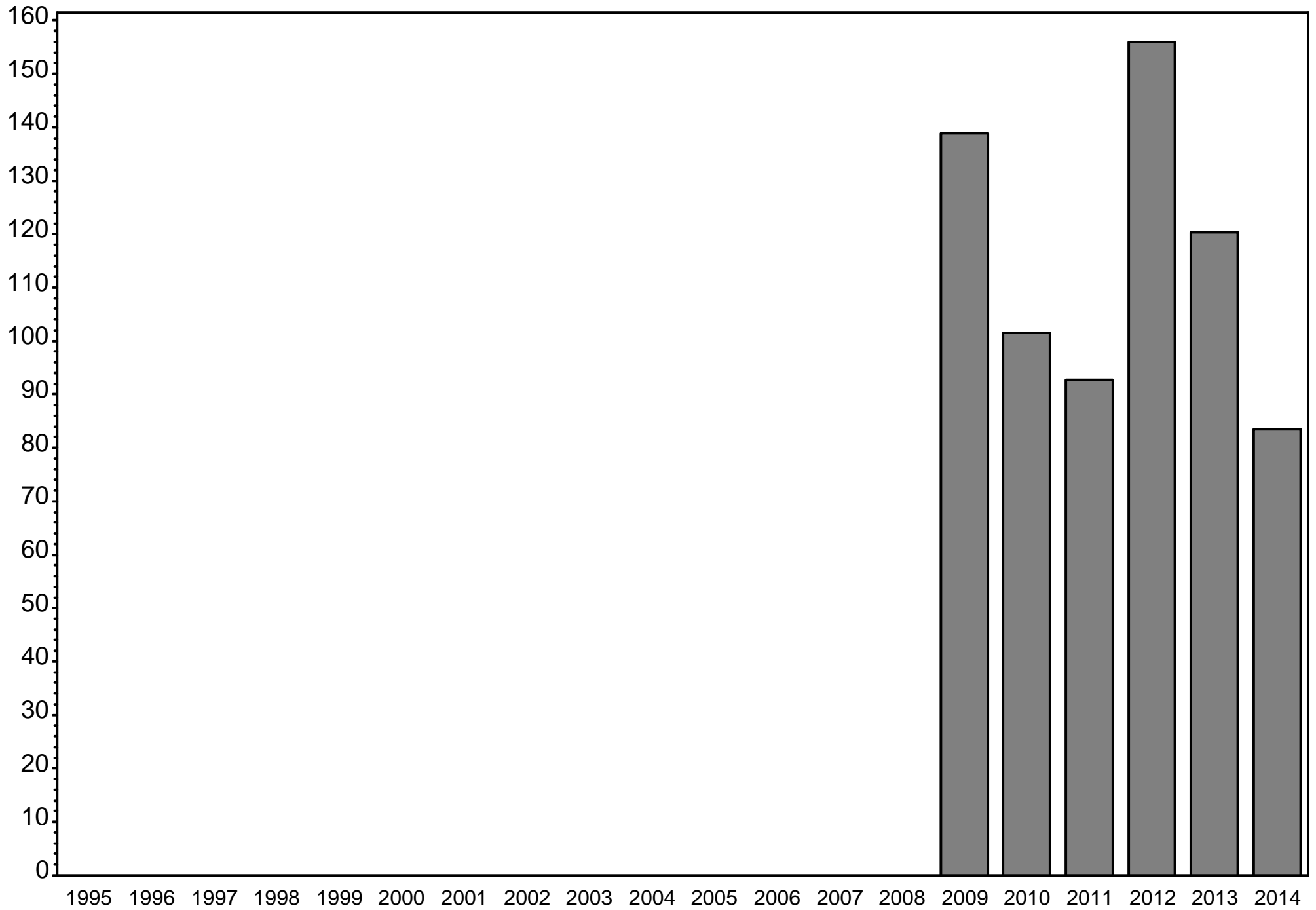

# Mean annual N:P ratios Cocohatchee River

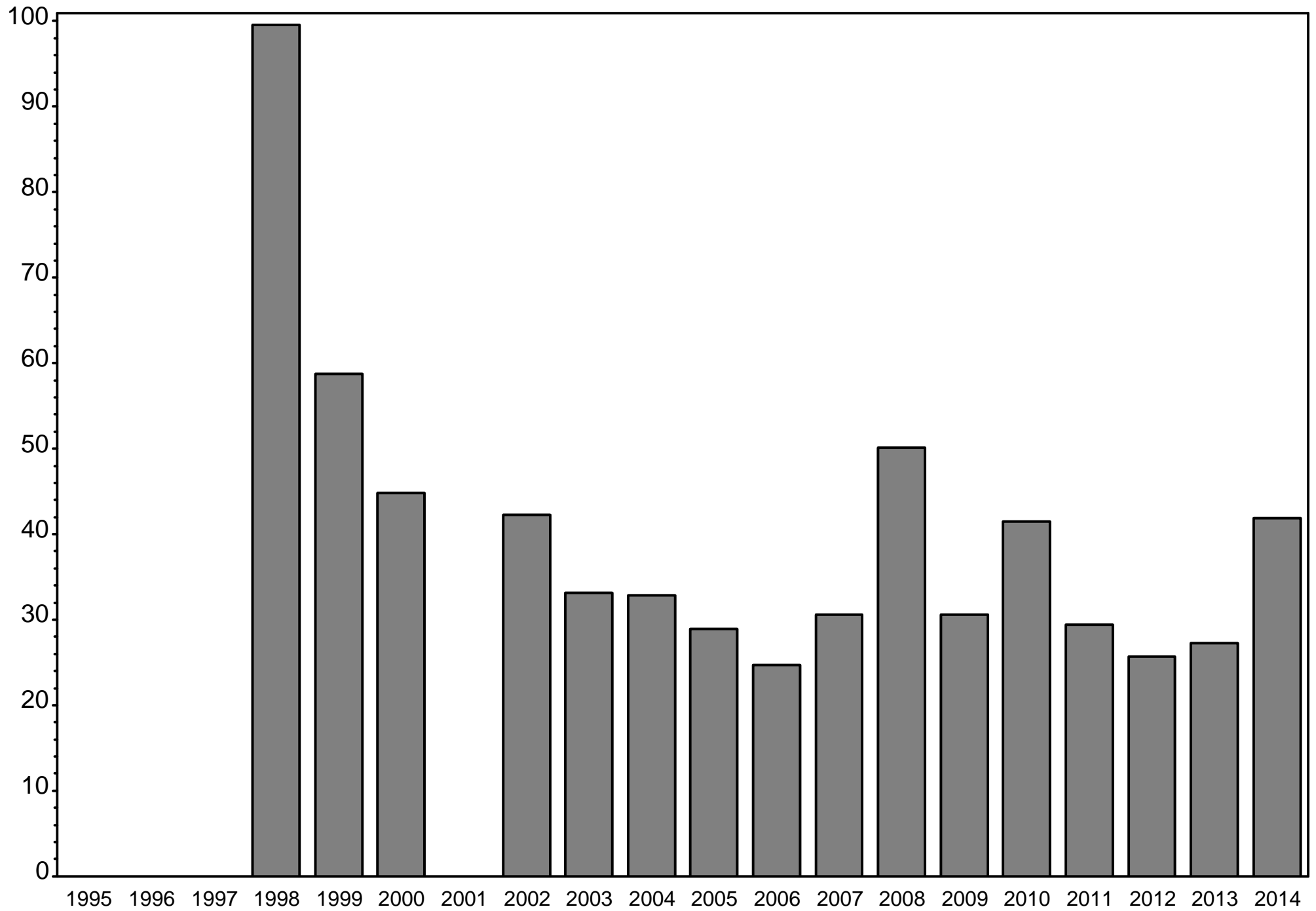

# Mean annual N:P ratios Corkscrew Swamp

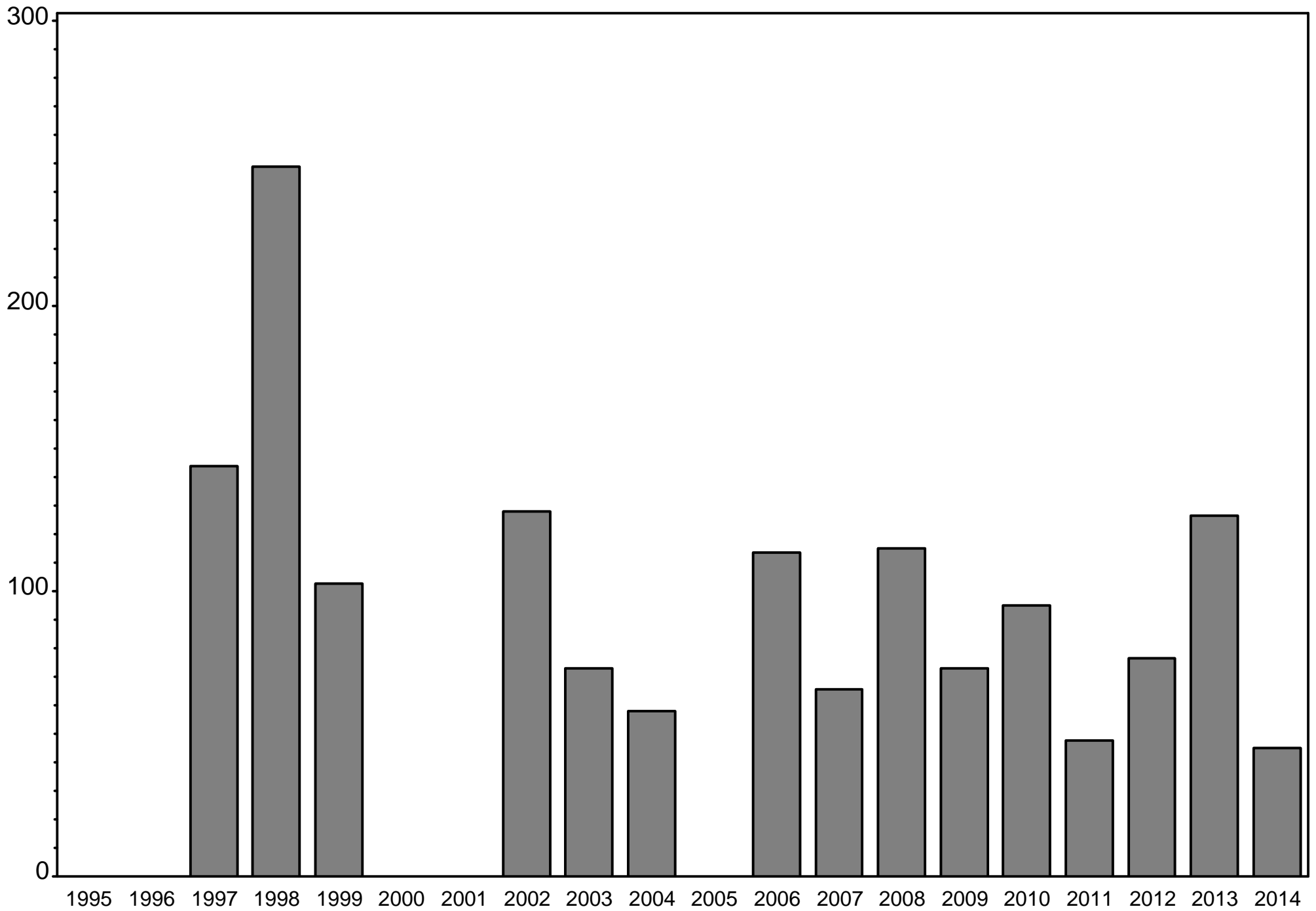

# Mean annual N:P ratios Cow Slough

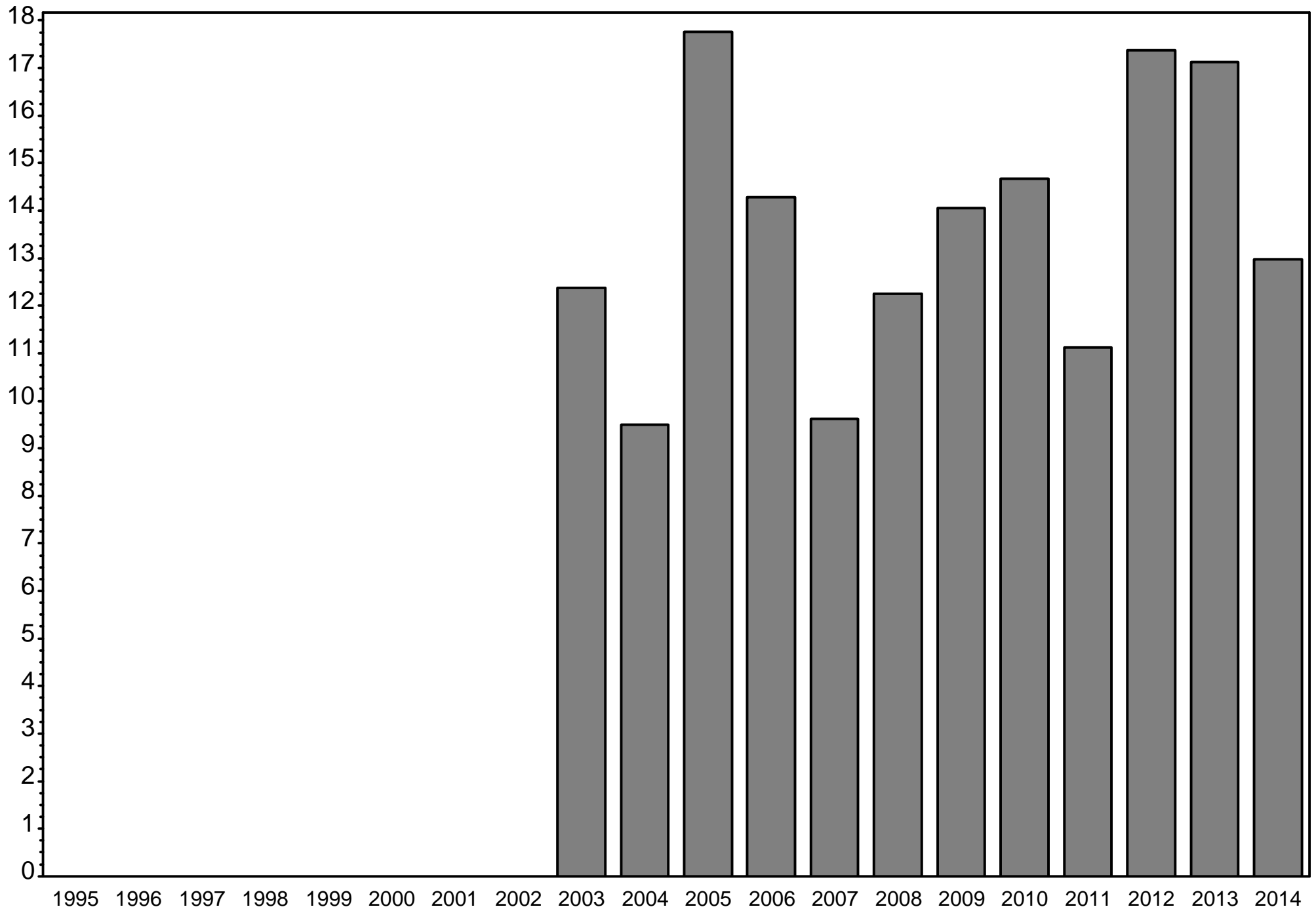

# Mean annual N:P ratios Faka Union (North Segment)

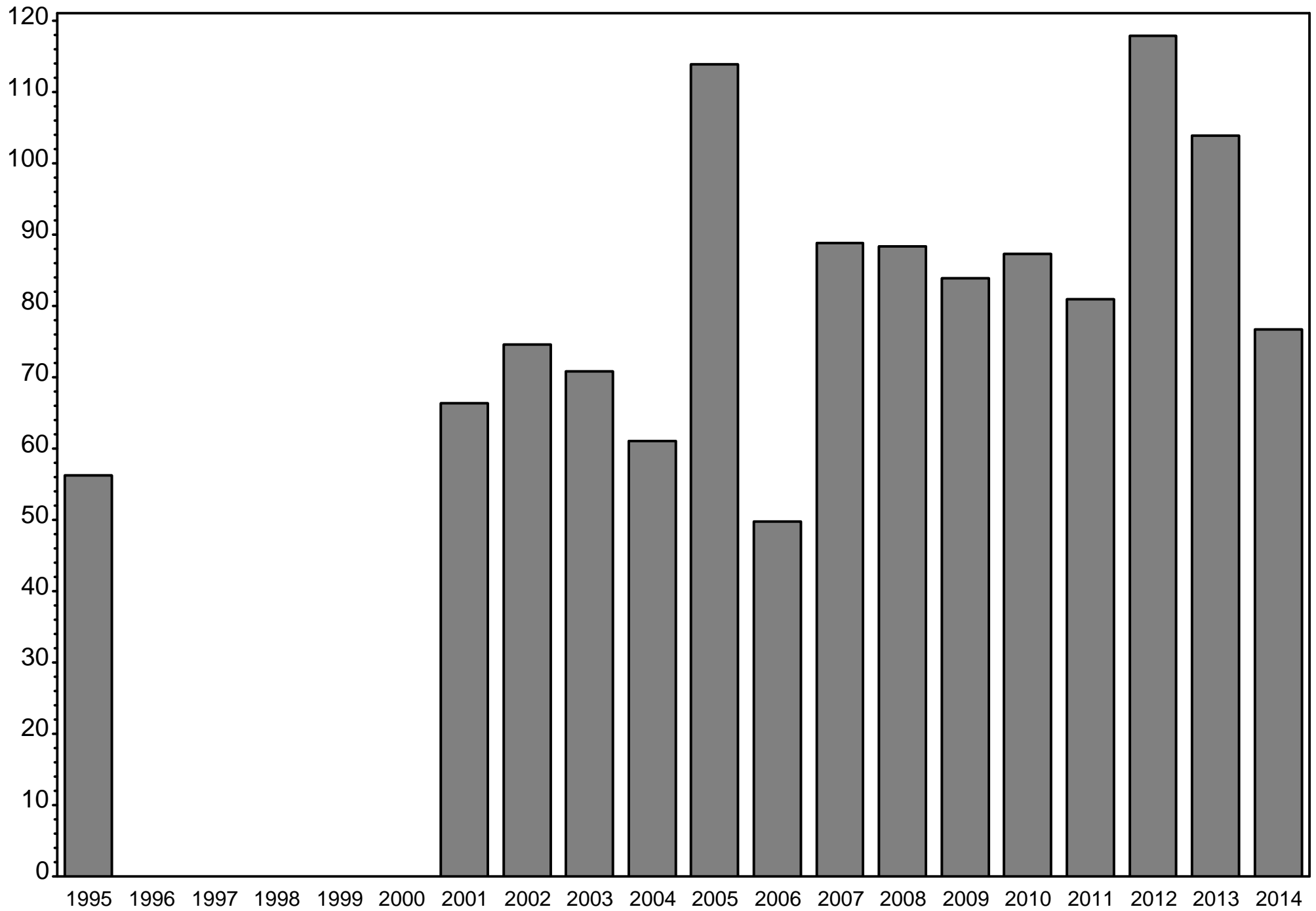



# Mean annual N:P ratios Faka Union (South Segment)

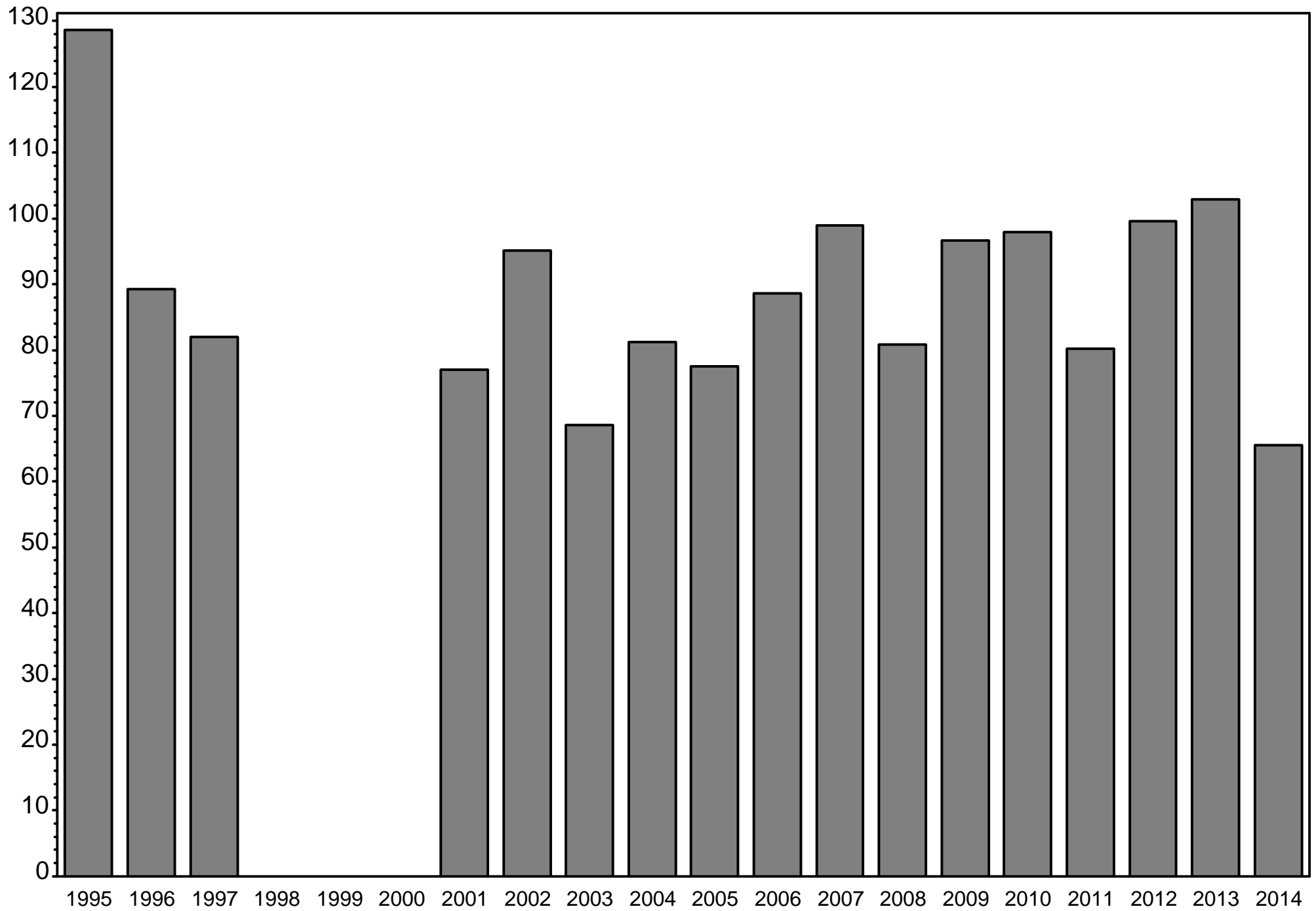

# Mean annual N:P ratios Fakahatchee Strand

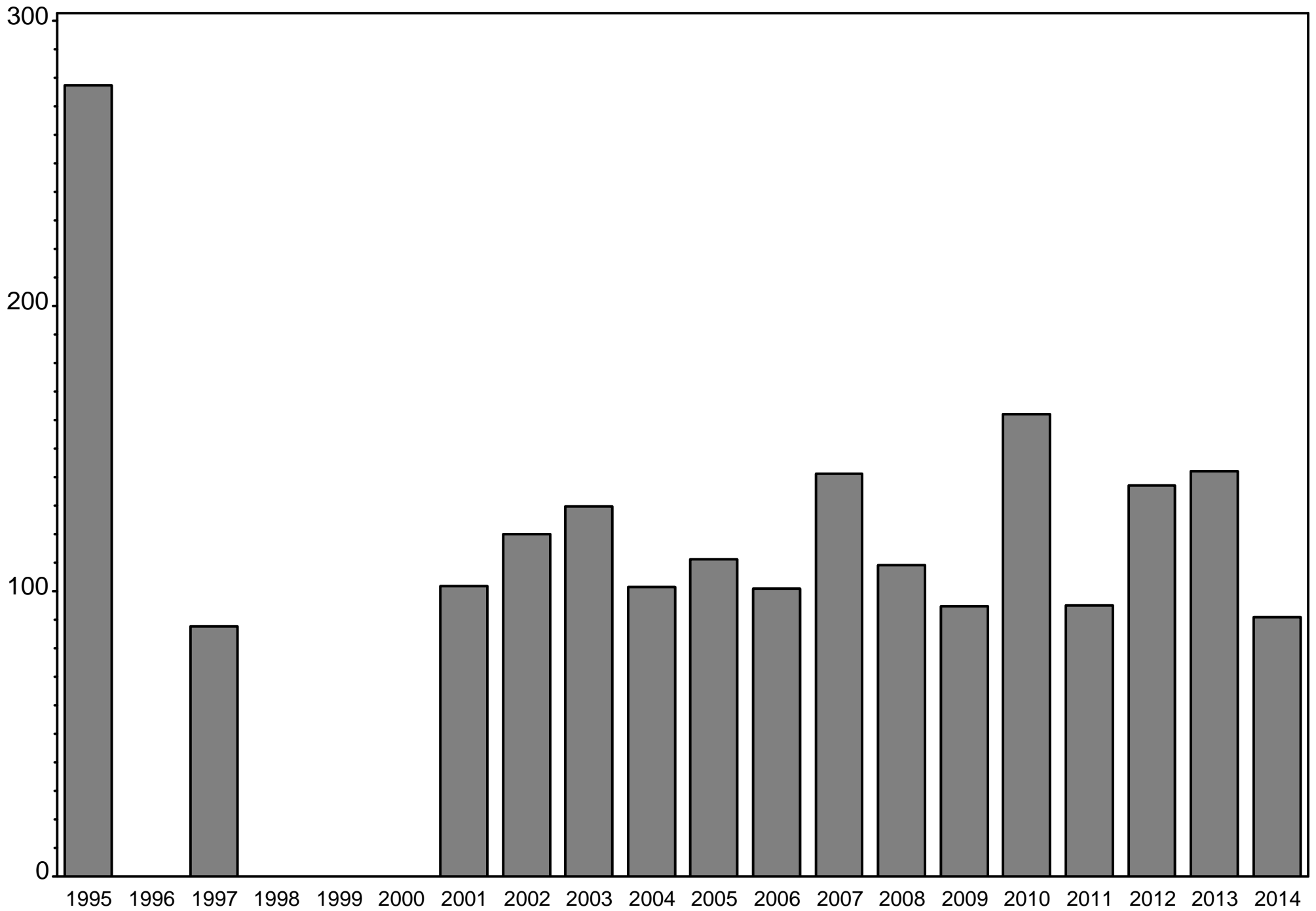

# Mean annual N:P ratios Gordon River (Marine Segment)

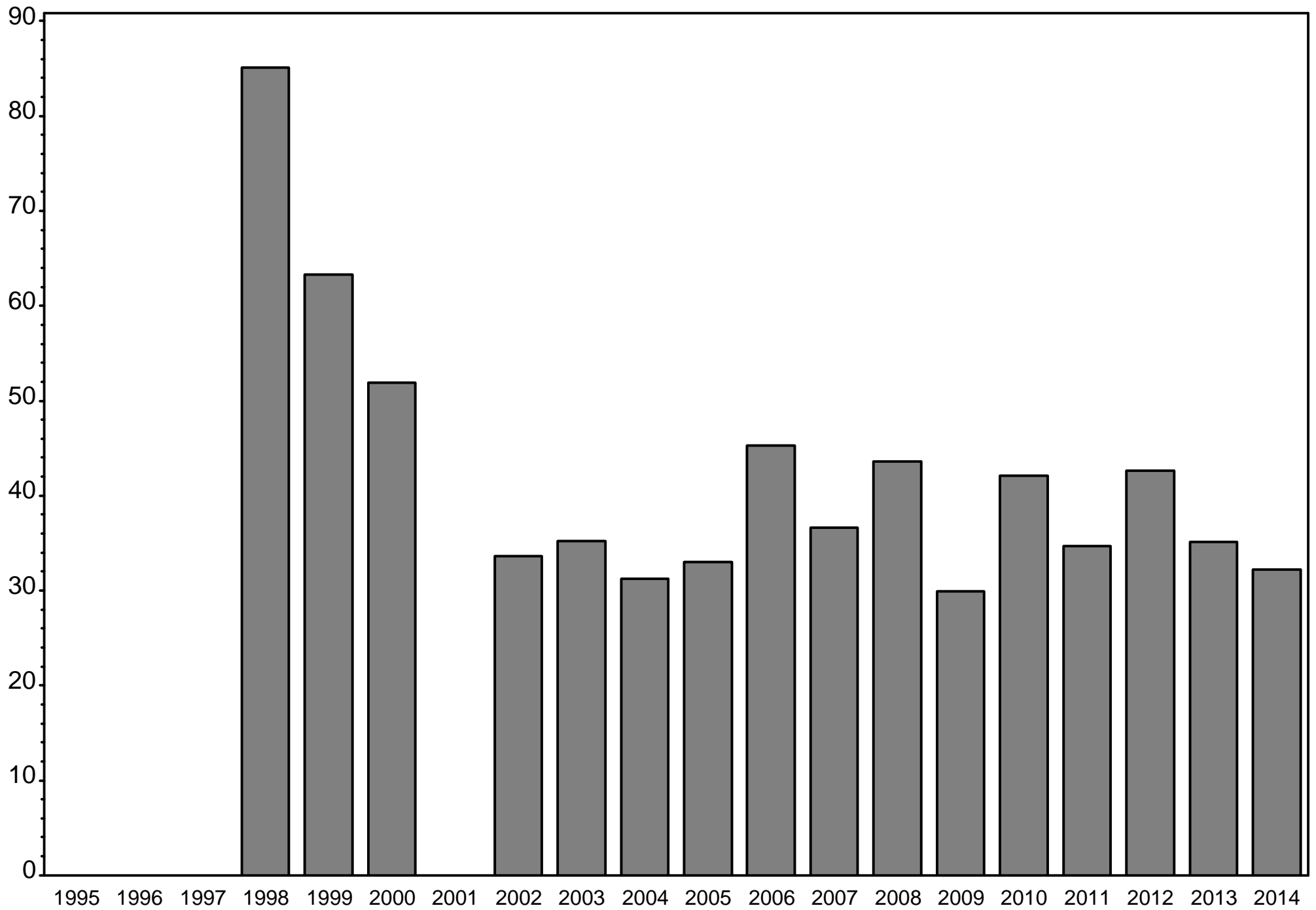

# Mean annual N:P ratios Gordon River Extension

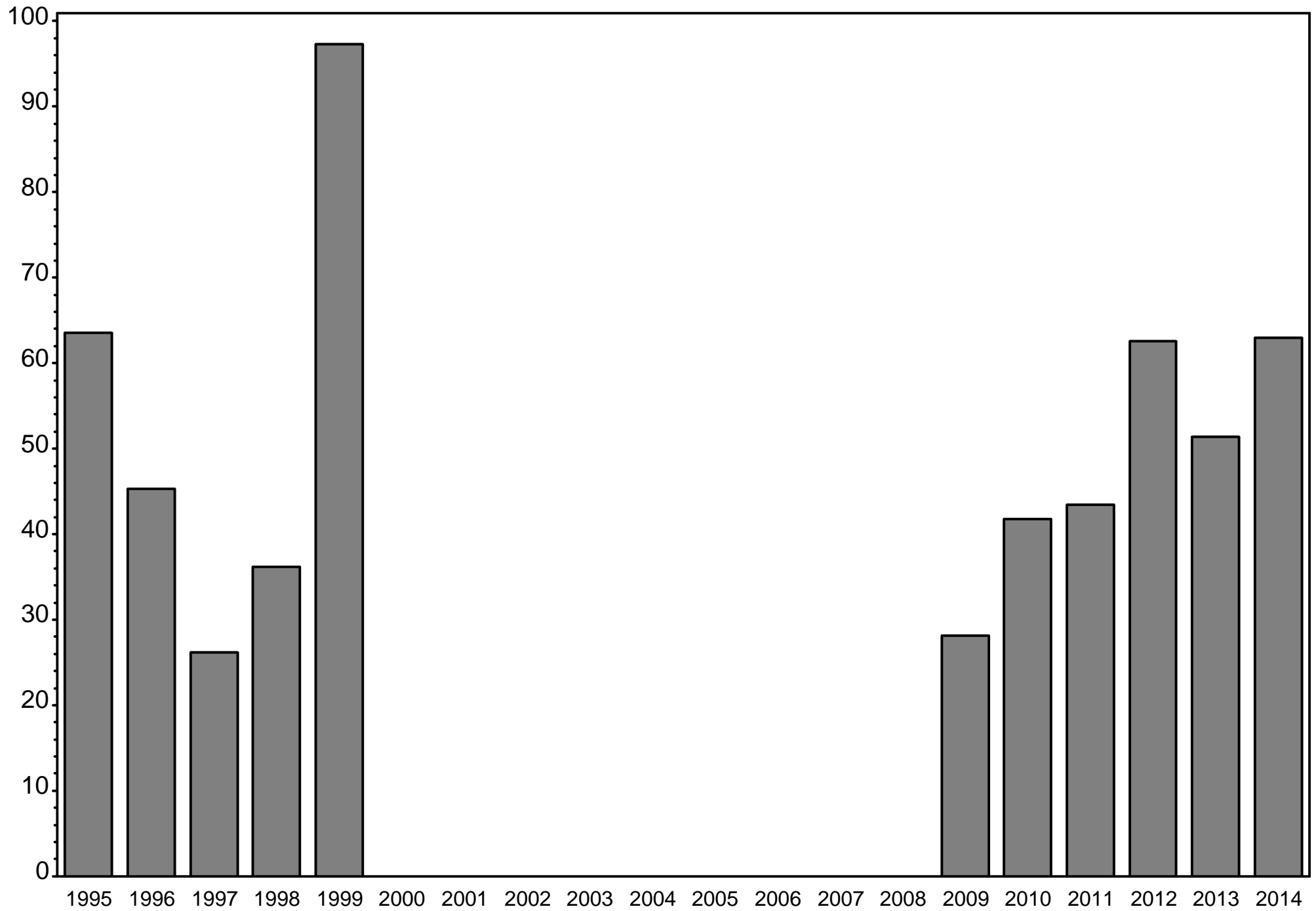

# Mean annual N:P ratios Haldeman Creek (Lower)

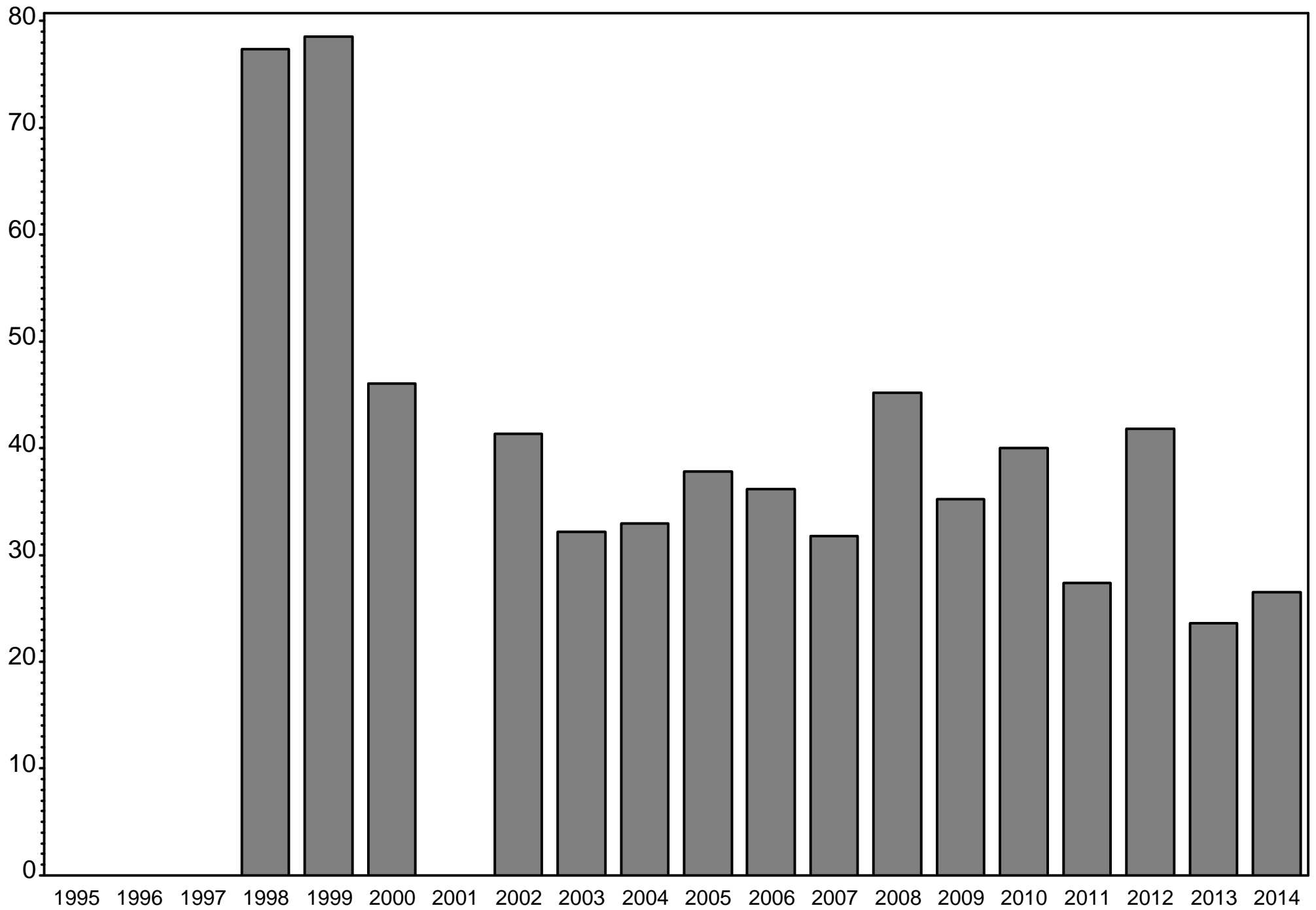

# Mean annual N:P ratios Haldeman Creek (Upper)

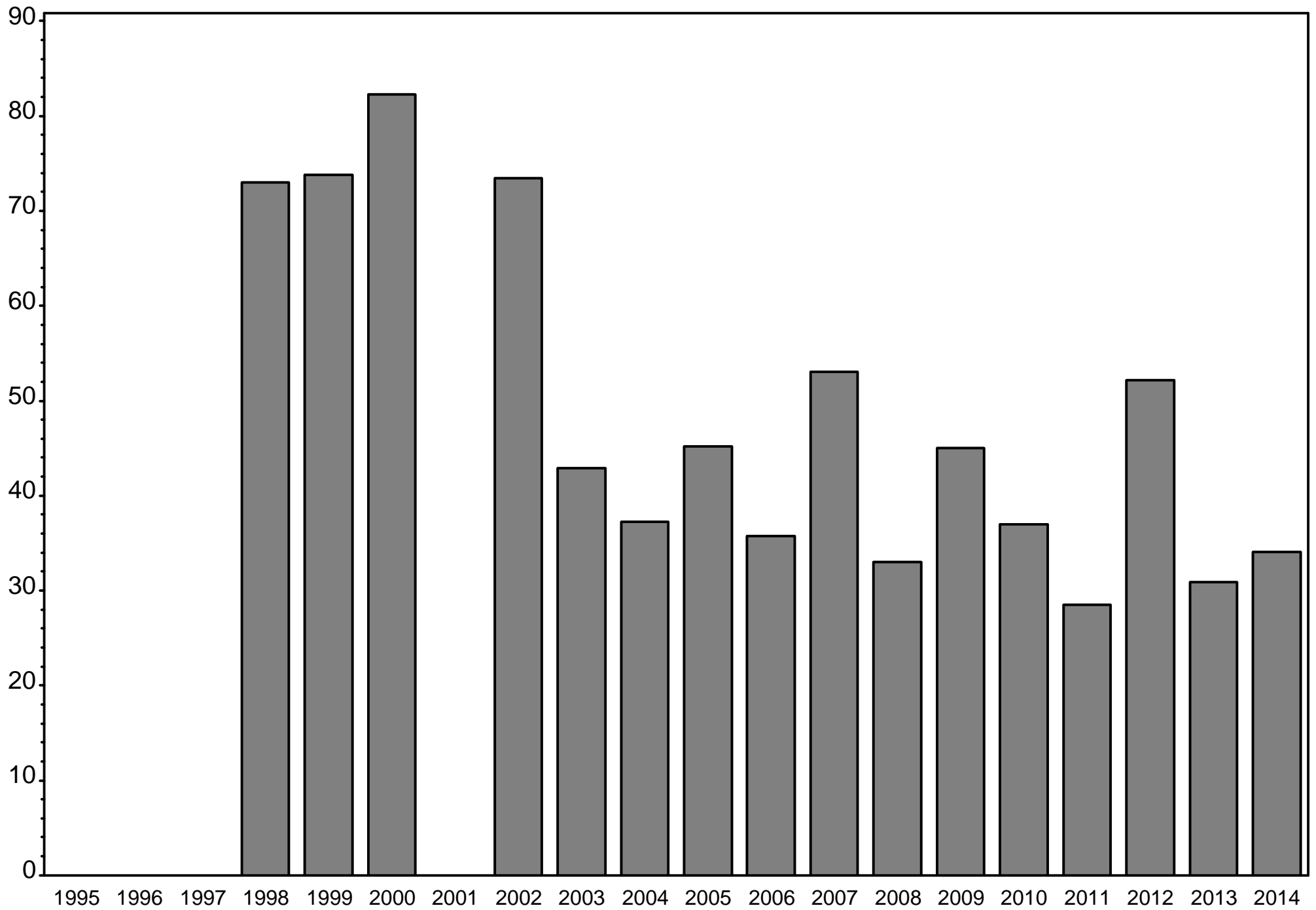

# Mean annual N:P ratios Immokalee Basin

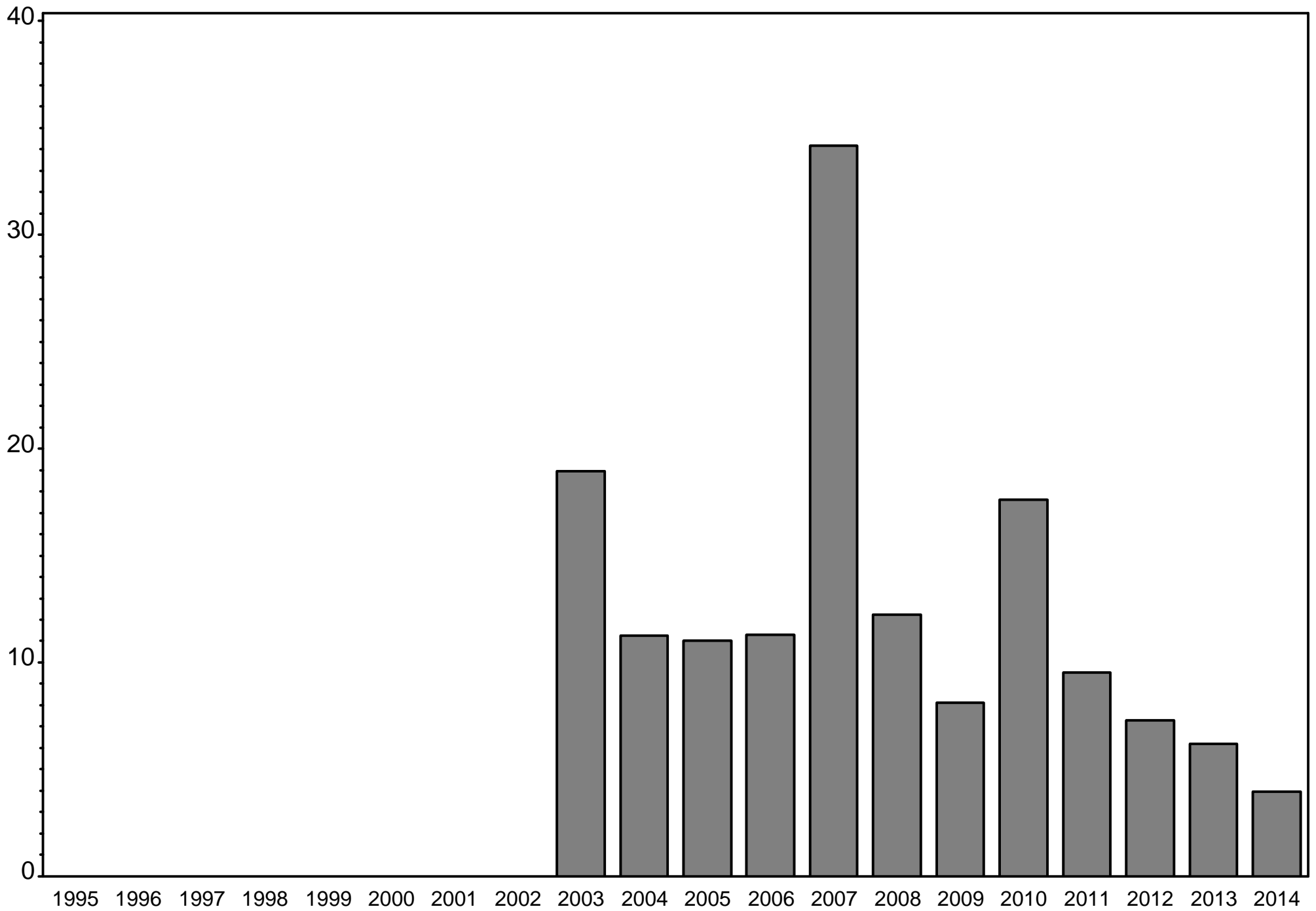

# Mean annual N:P ratios Naples Bay (Coastal Segment)

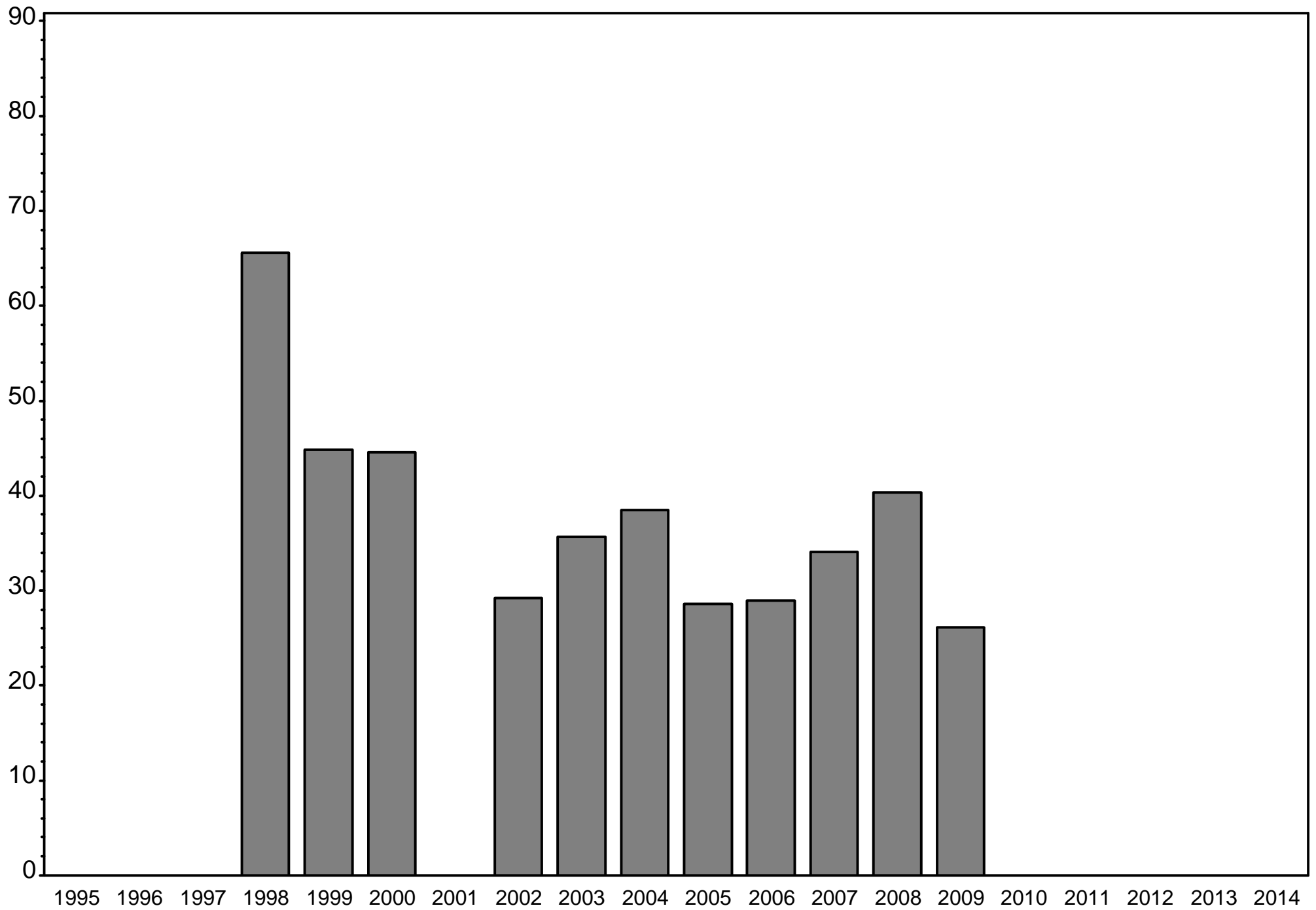



# Mean annual N:P ratios North Golden Gate

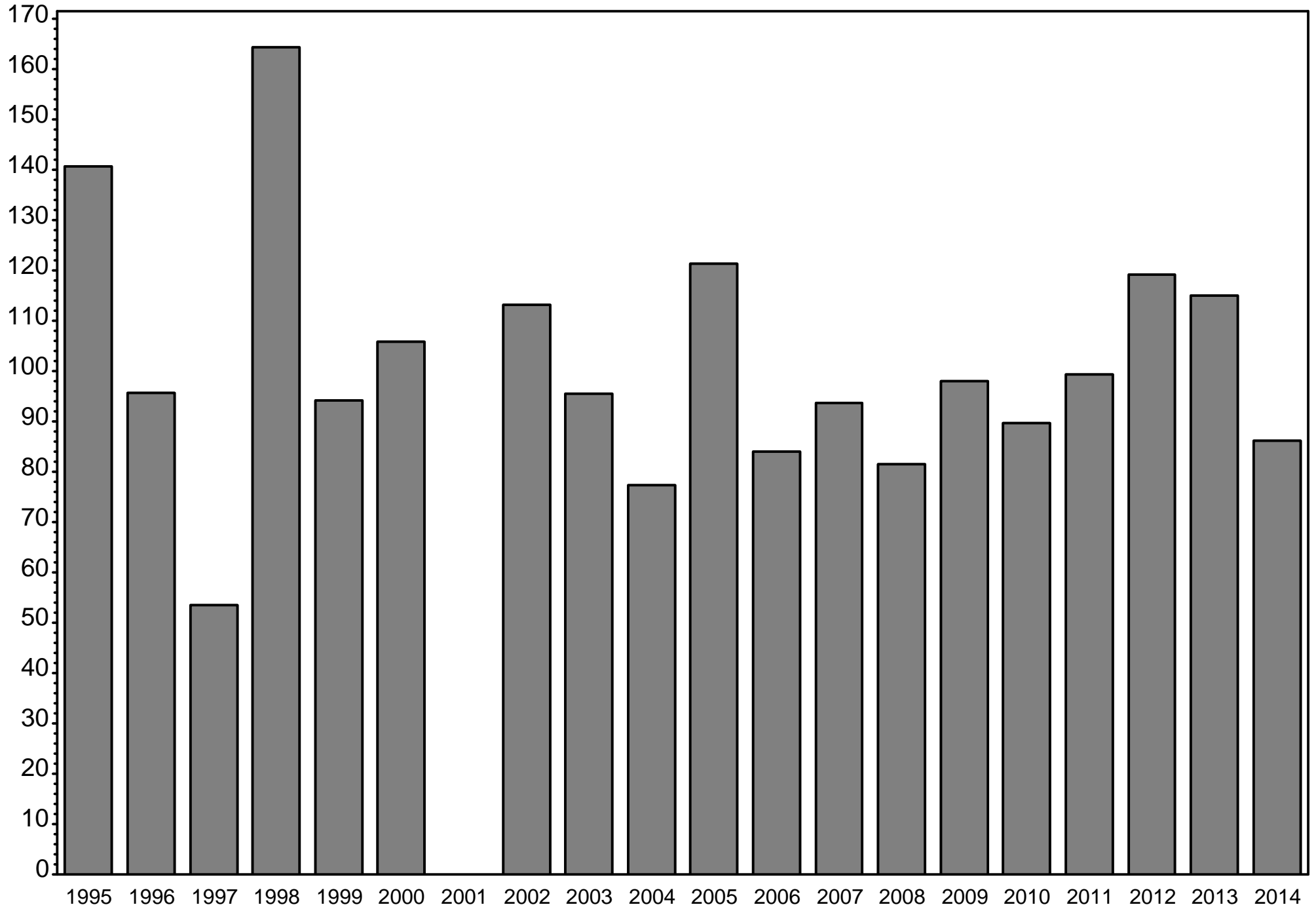

# Mean annual N:P ratios Okaloacoochee Slough

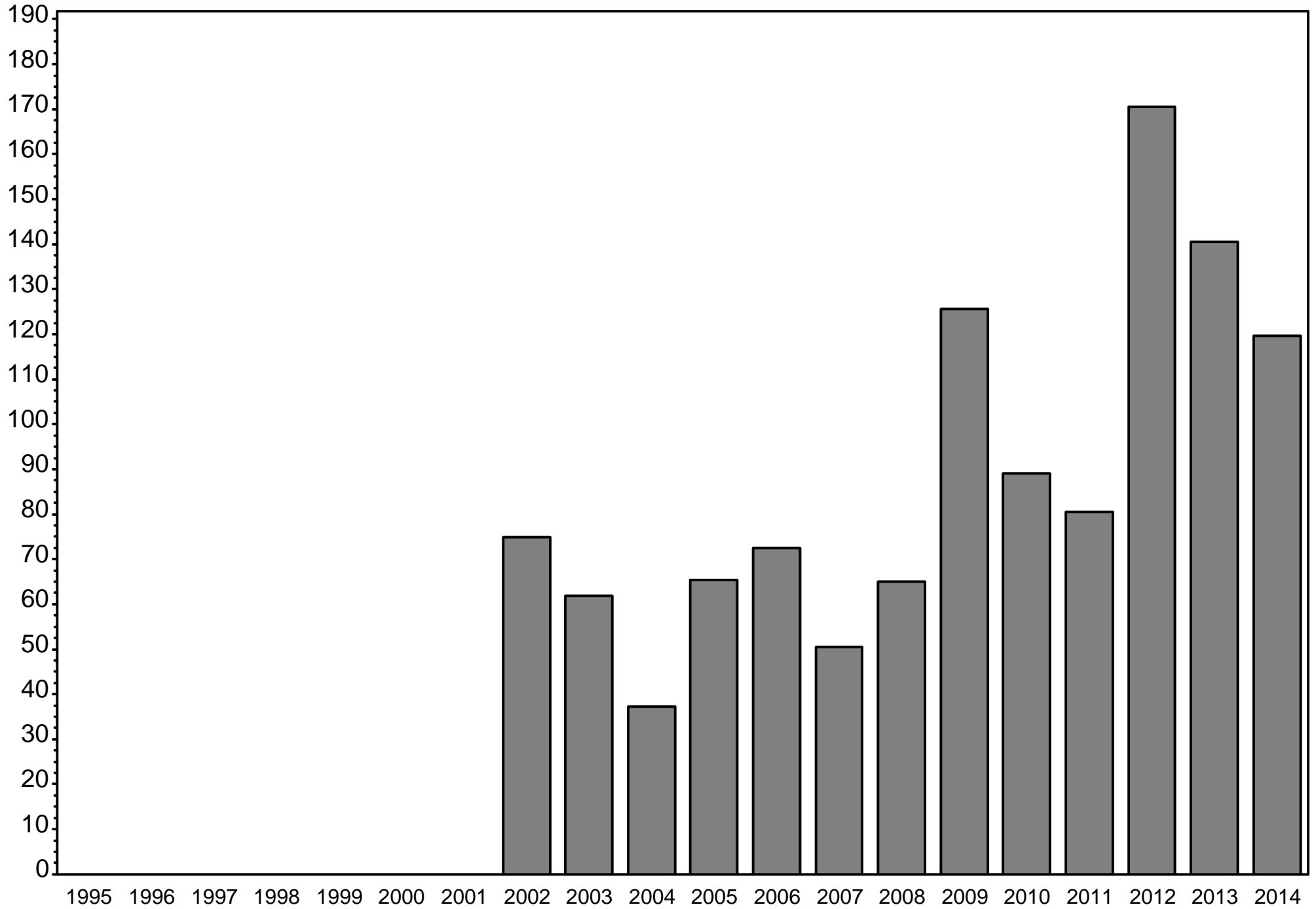

Mean annual N:P ratios  
Rookery Bay (Coastal Segment)

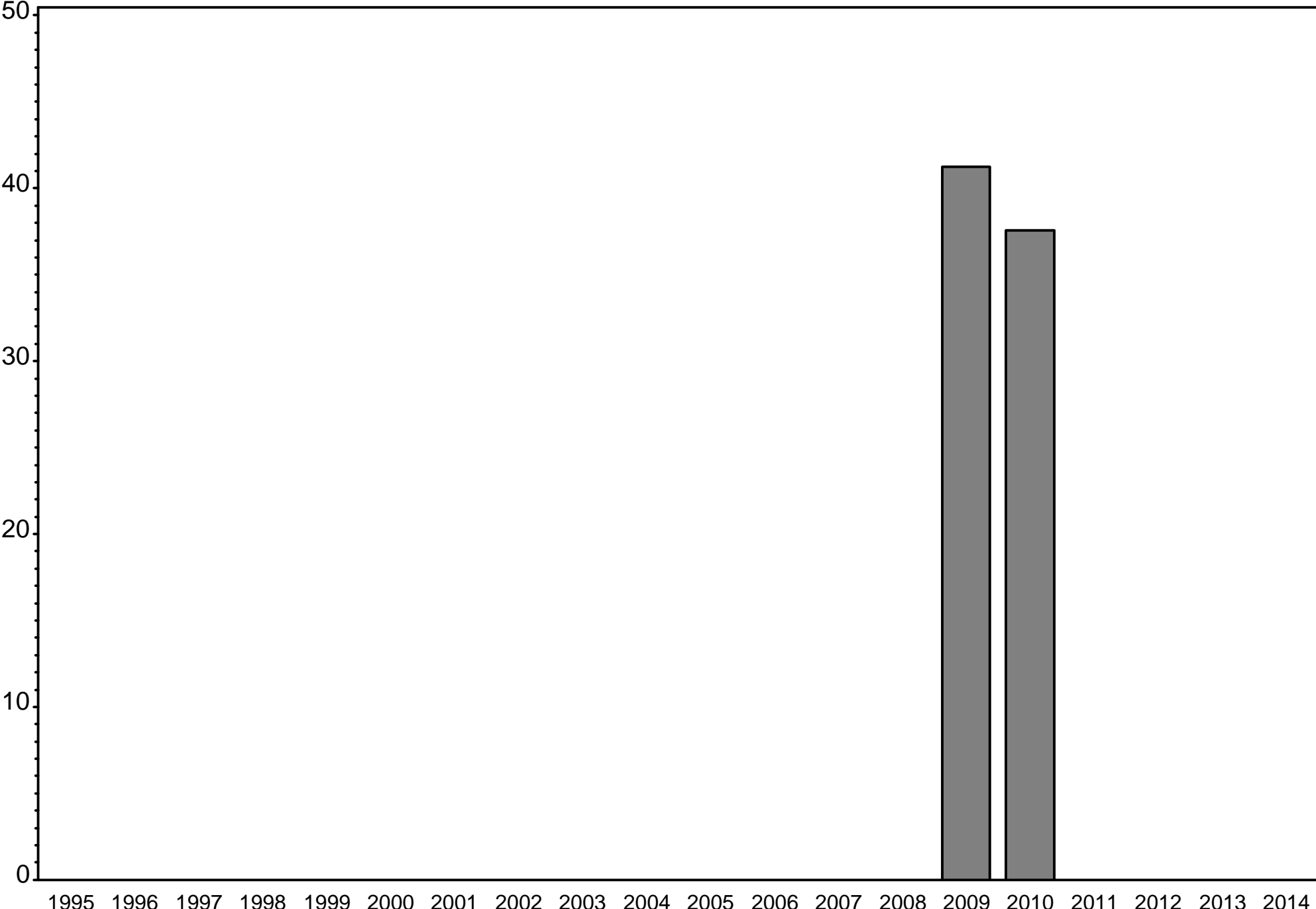

# Mean annual N:P ratios

## Rookery Bay (Inland East Segment)

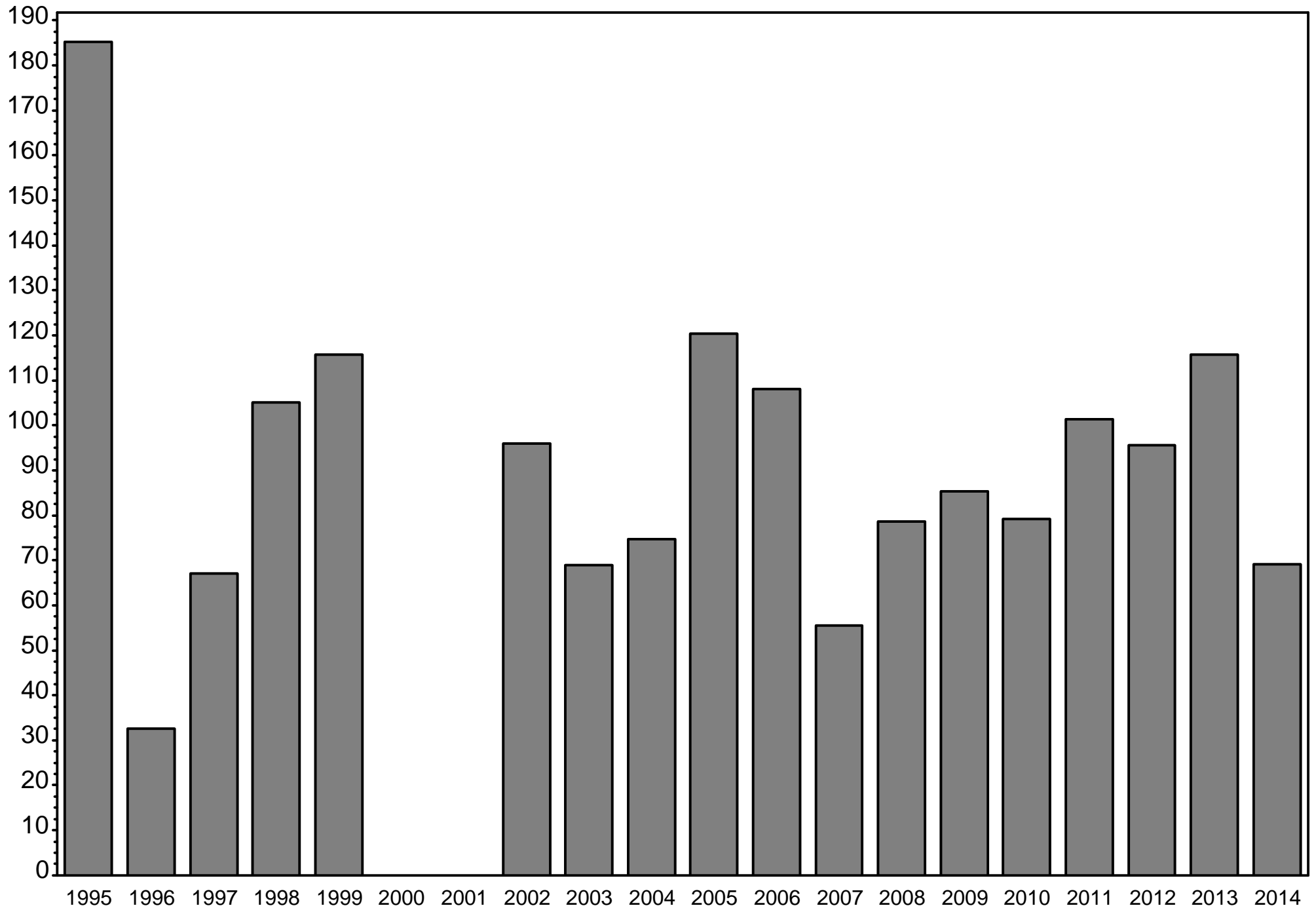

# Mean annual N:P ratios

## Rookery Bay (Inland West Segment)

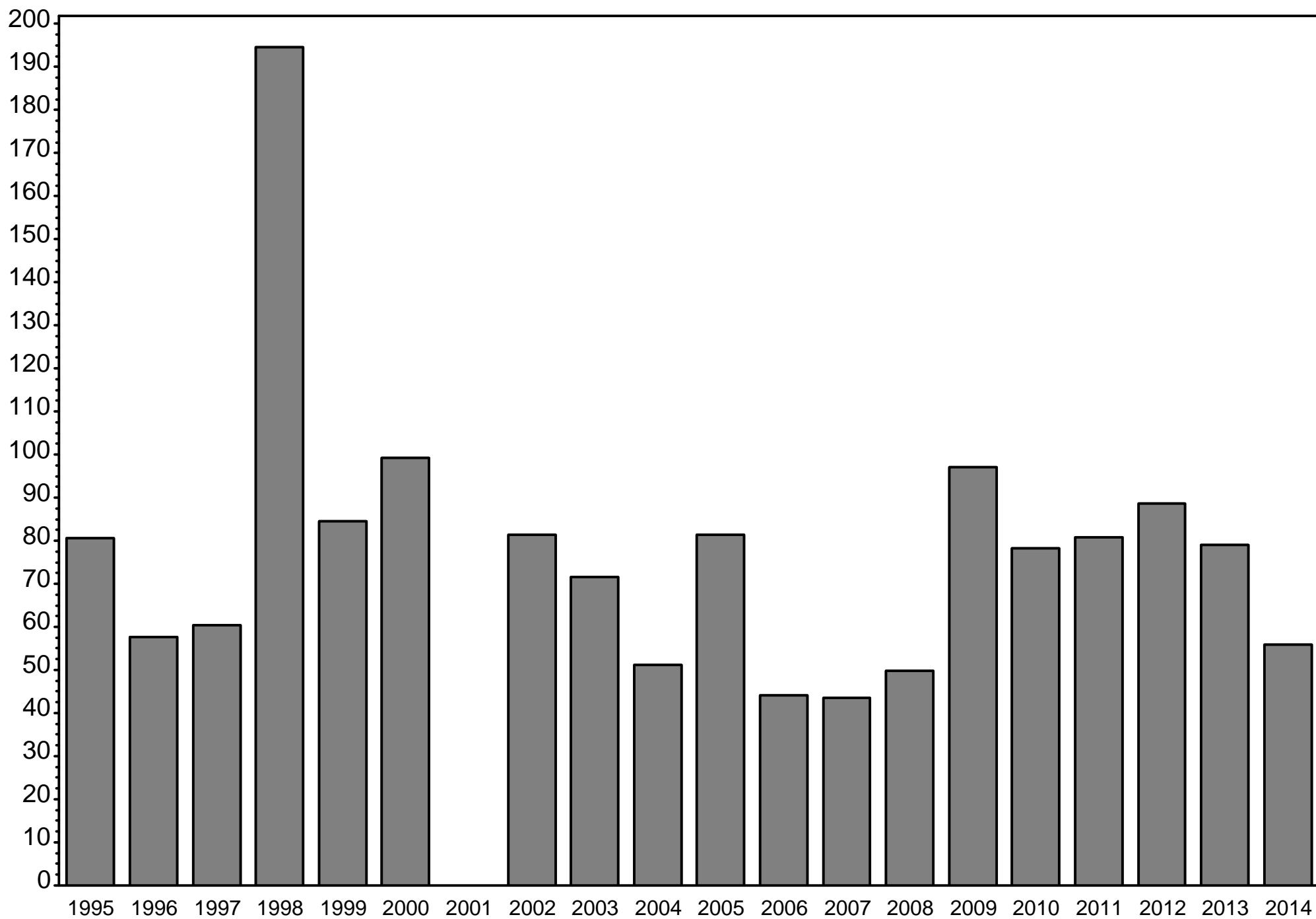

# Mean annual N:P ratios Silver Strand

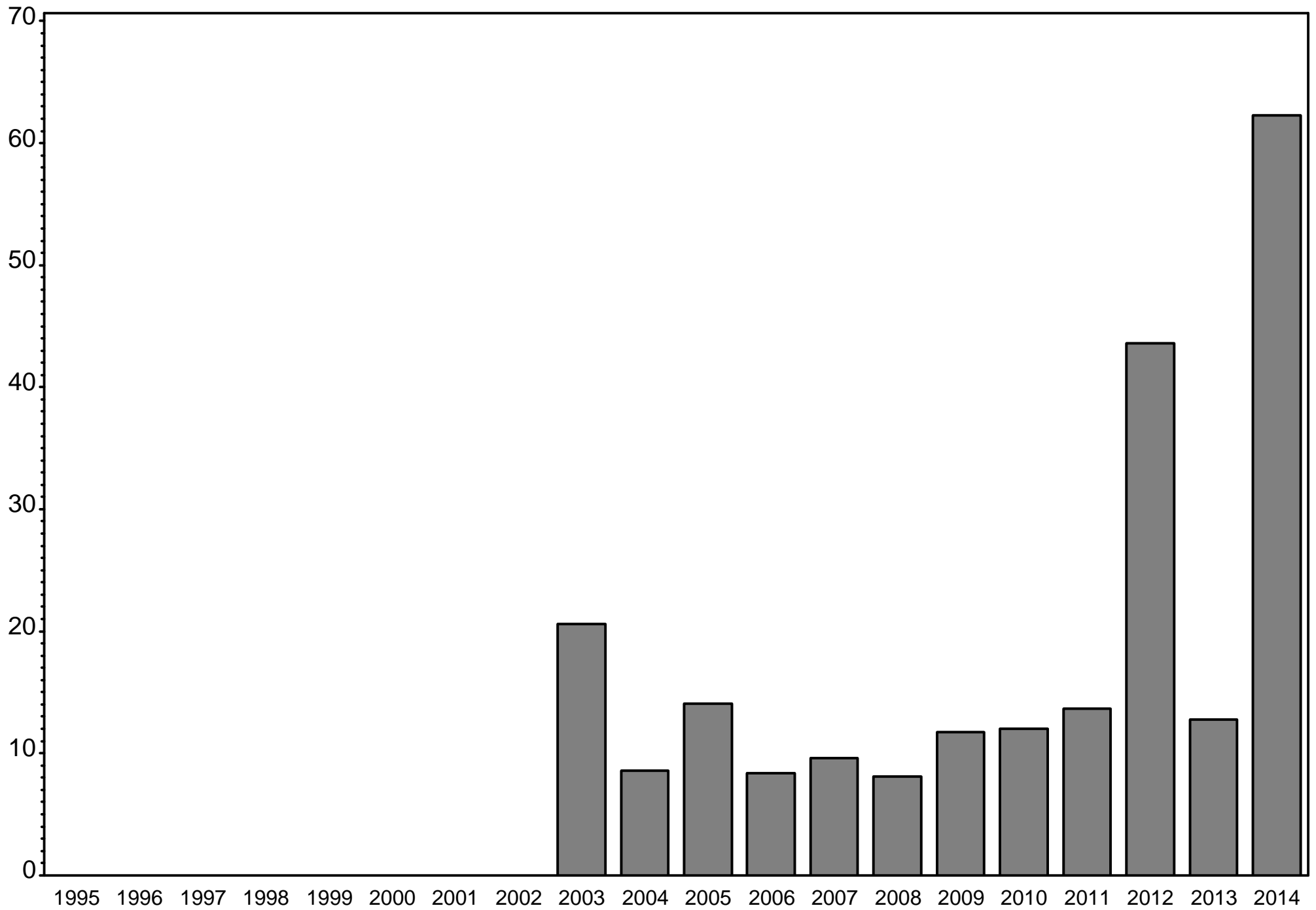

# Mean annual N:P ratios Tamiami Canal

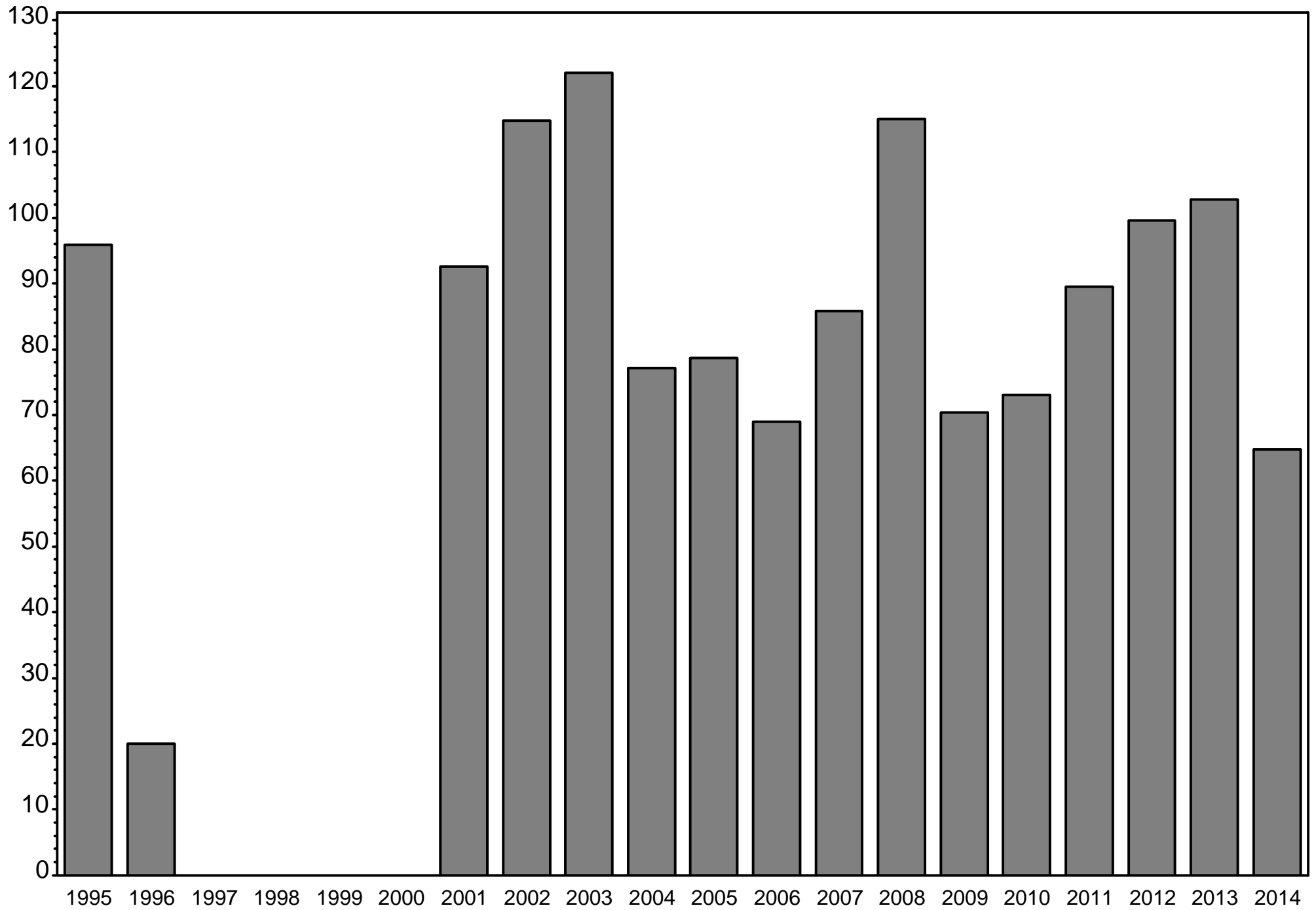

# Mean annual N:P ratios Ten Thousand Islands

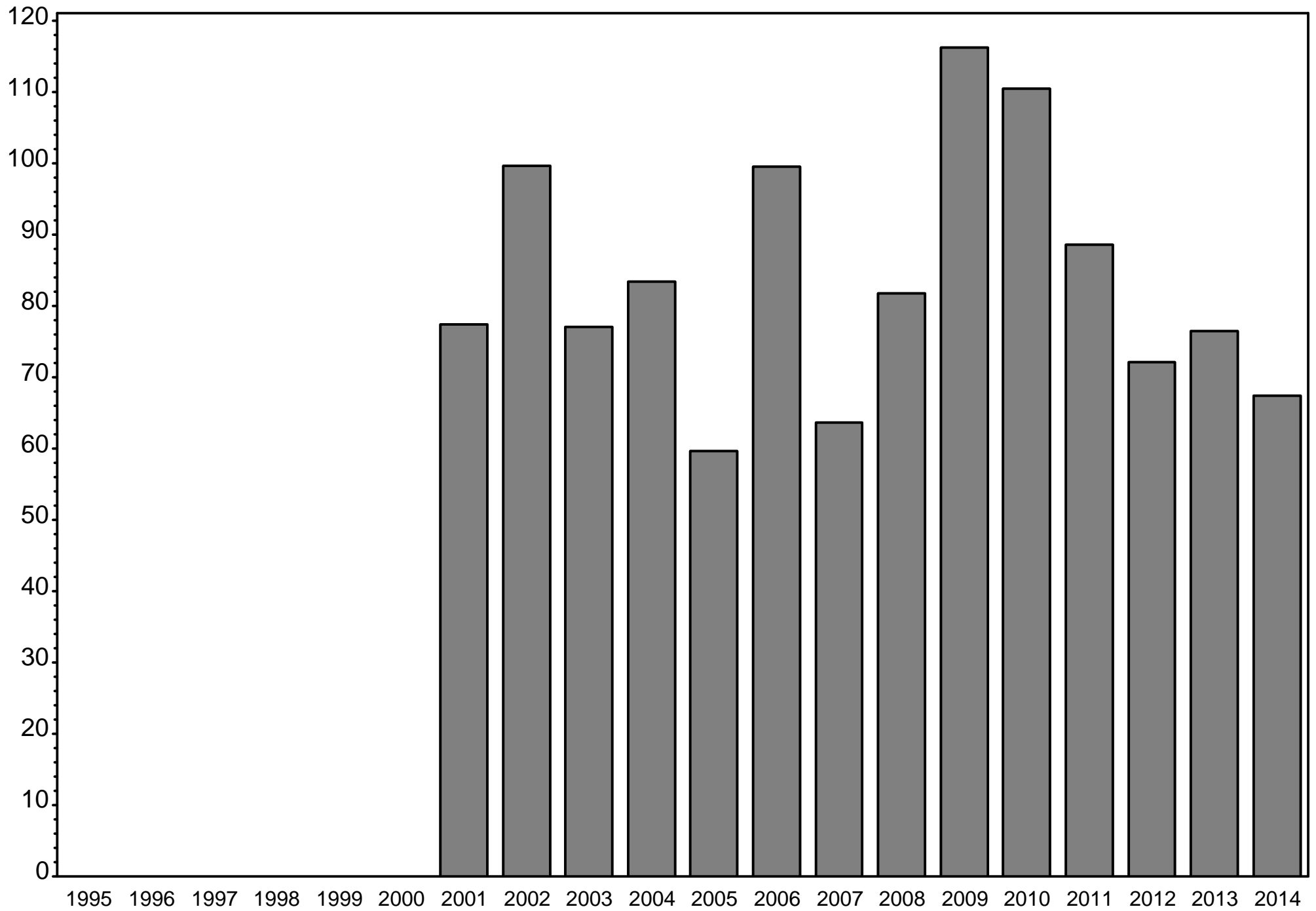



Barron River Canal  
Distribution of N:P ratios  
1989-2014

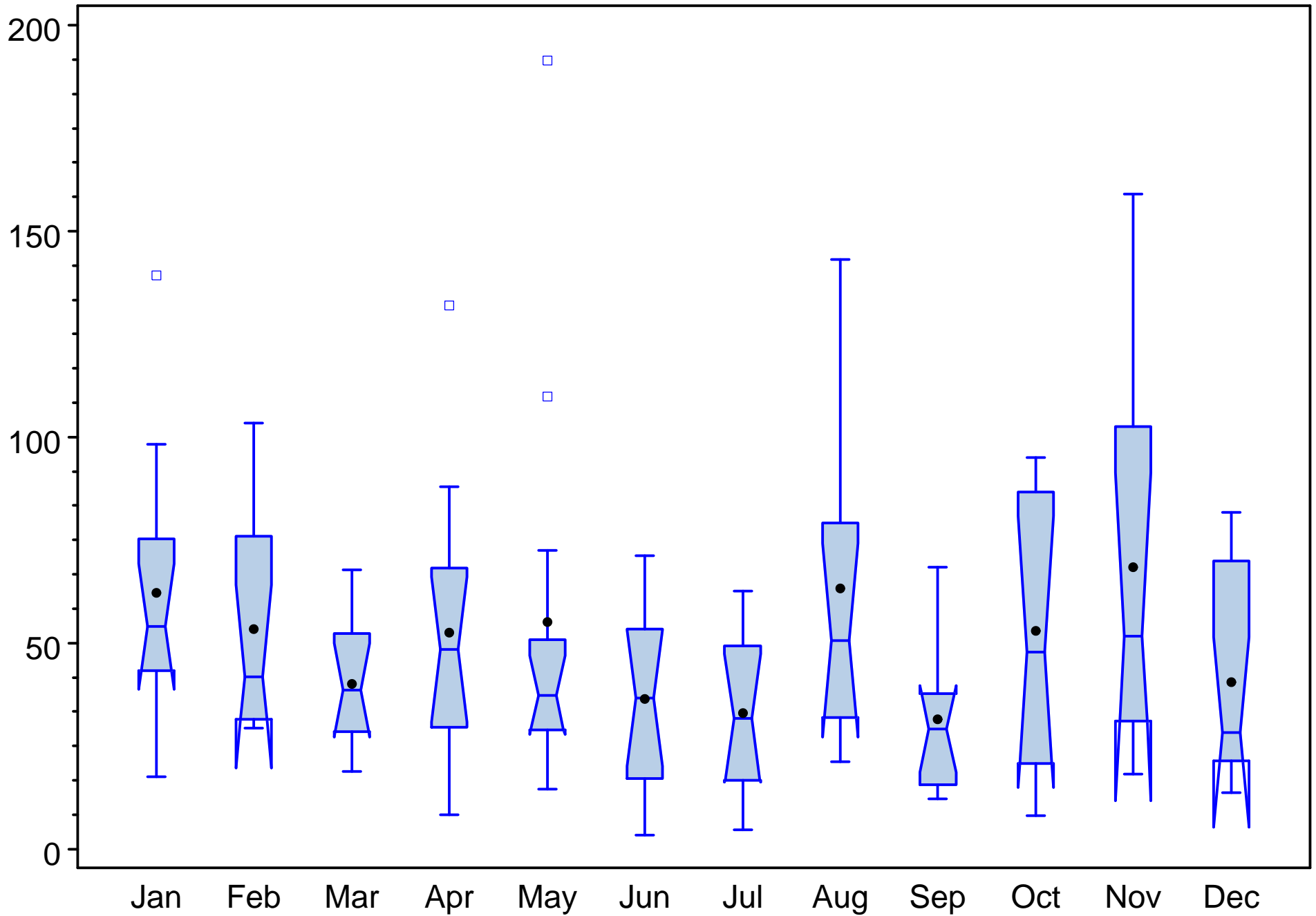

# Camp Keais

## Distribution of N:P ratios

1989-2014

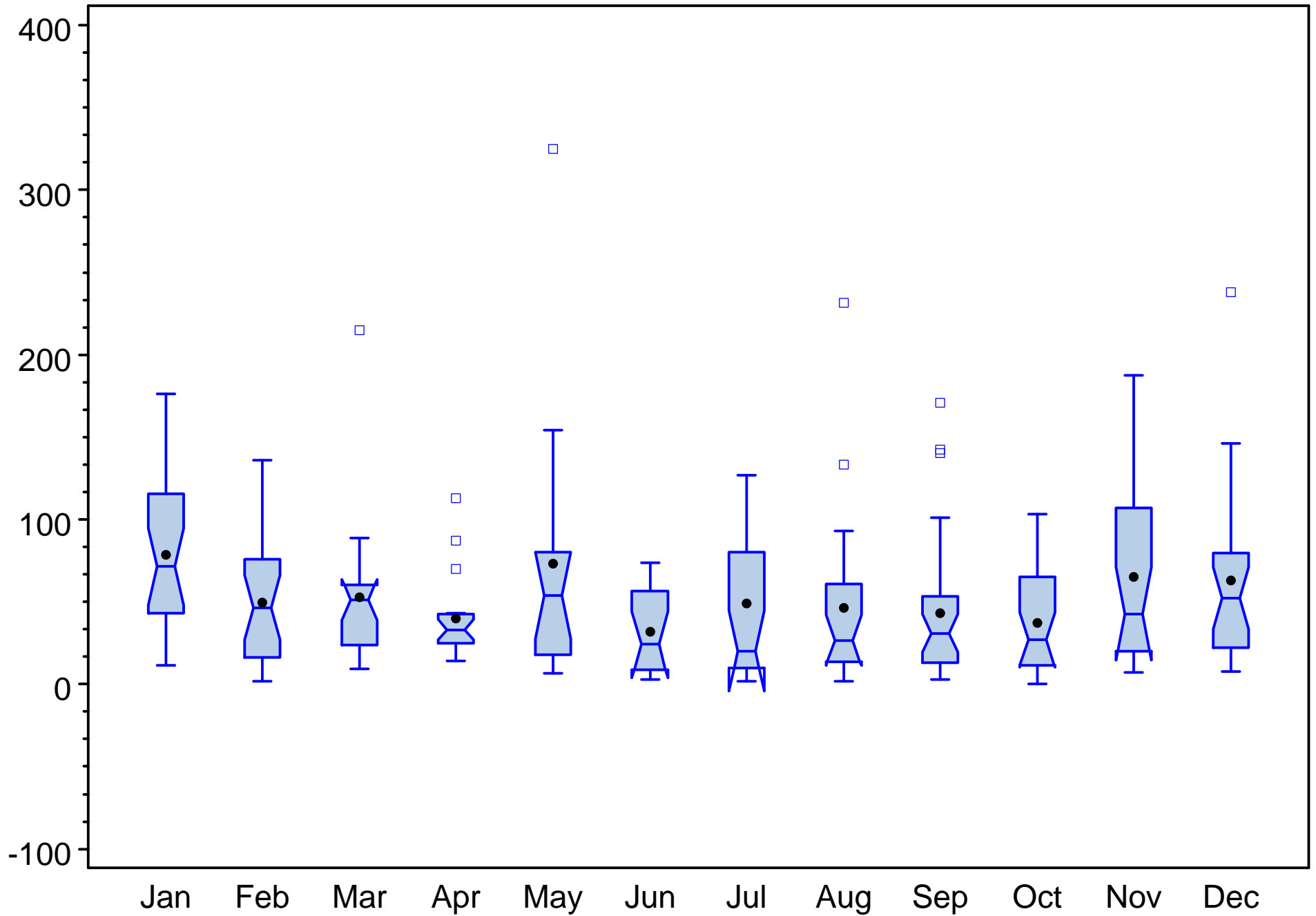

Cocohatchee (Inland Segment)  
Distribution of N:P ratios  
1989-2014

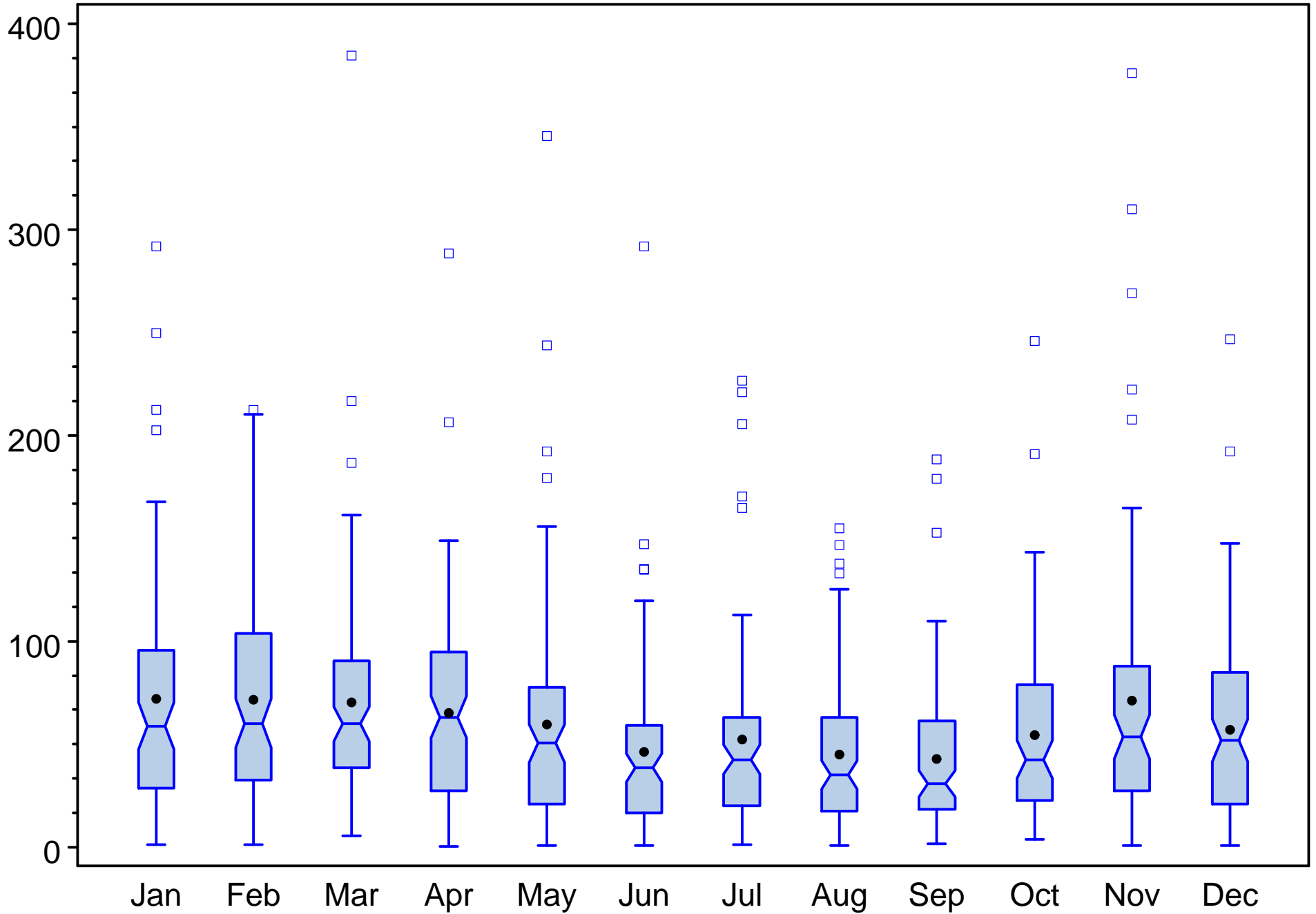

# Cocohatchee Golf Course Discharge

## Distribution of N:P ratios

1989-2014

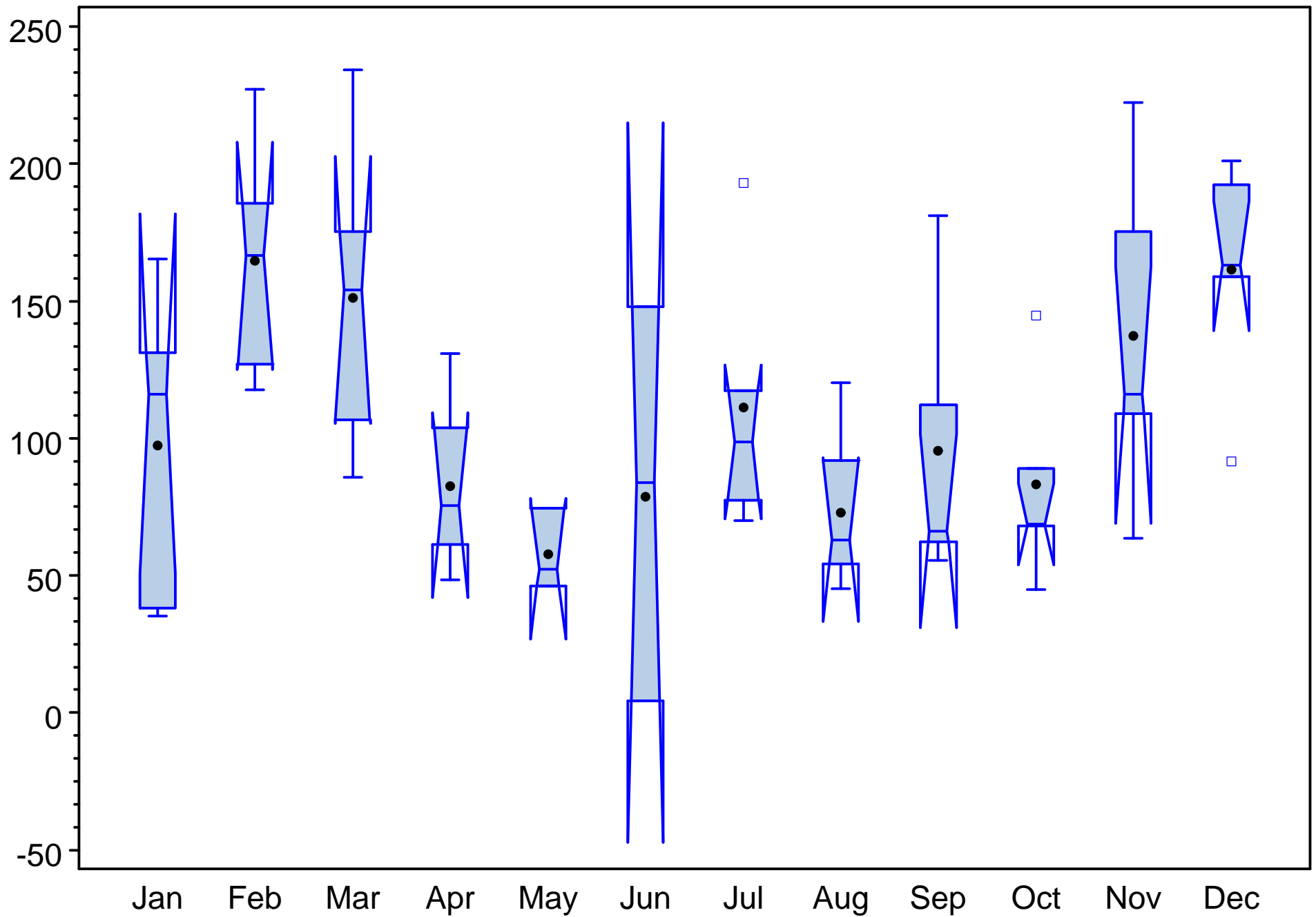

Cocohatchee River  
Distribution of N:P ratios  
1989-2014

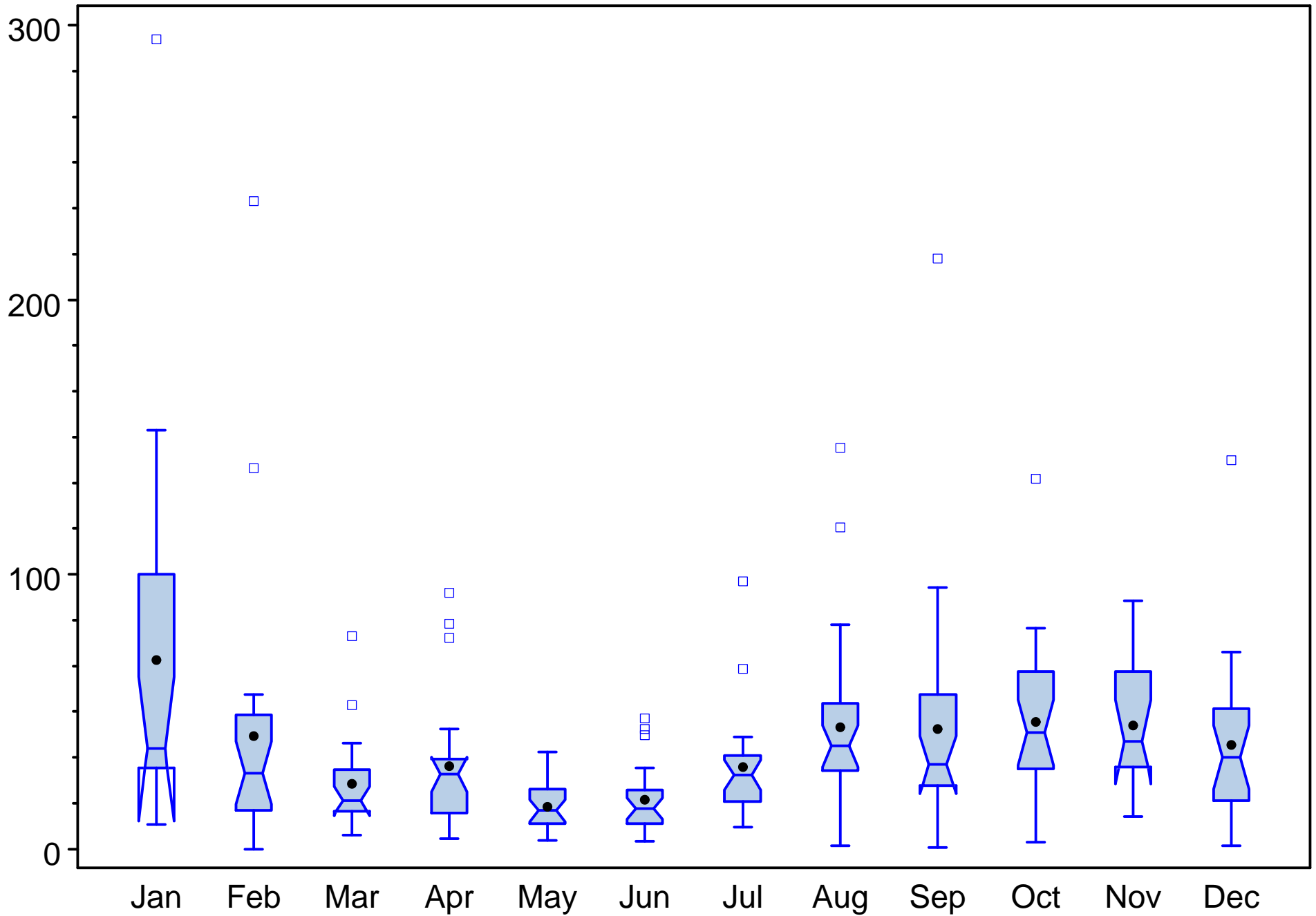

Corkscrew Swamp  
Distribution of N:P ratios  
1989-2014

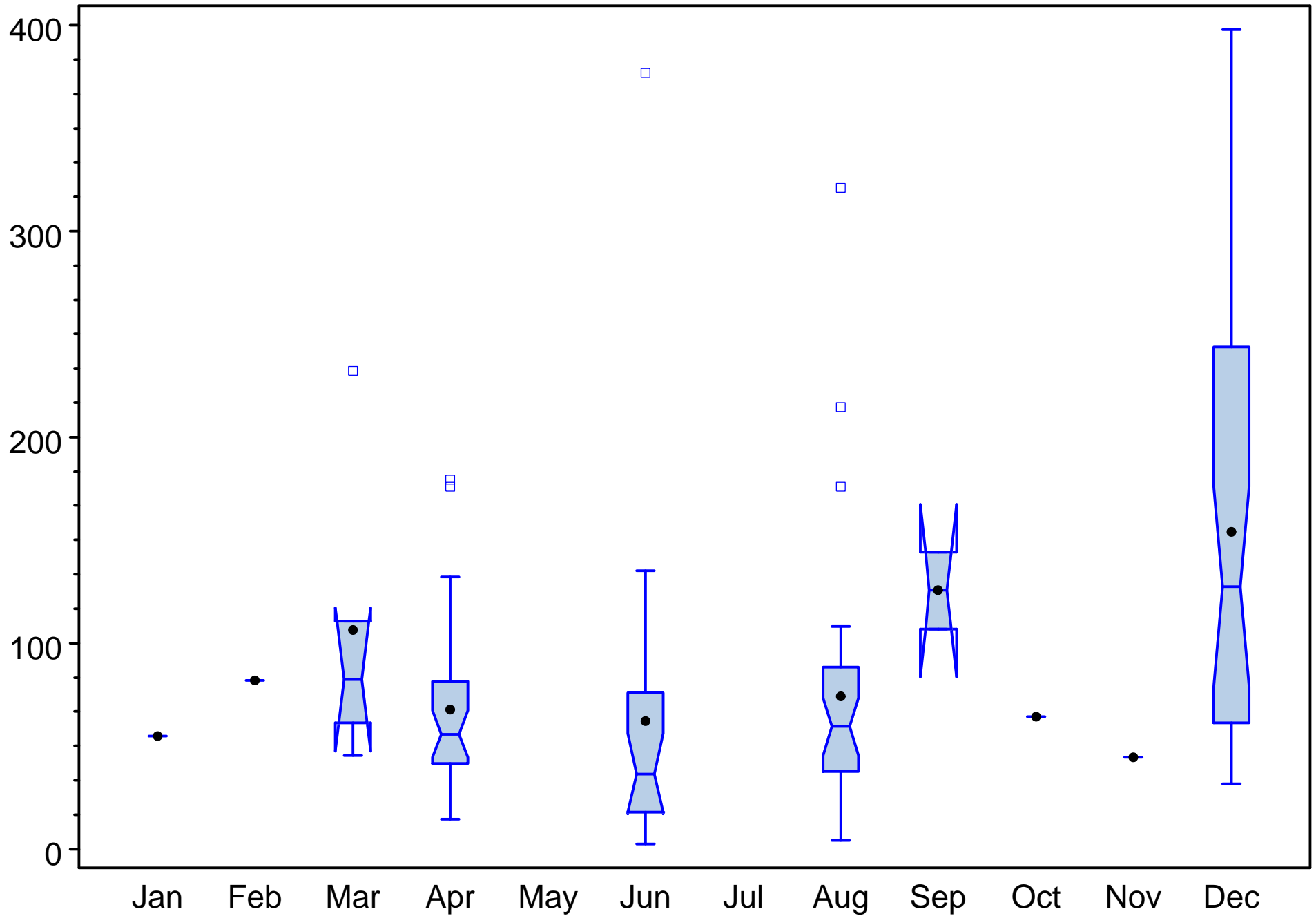

Cow Slough  
Distribution of N:P ratios  
1989-2014

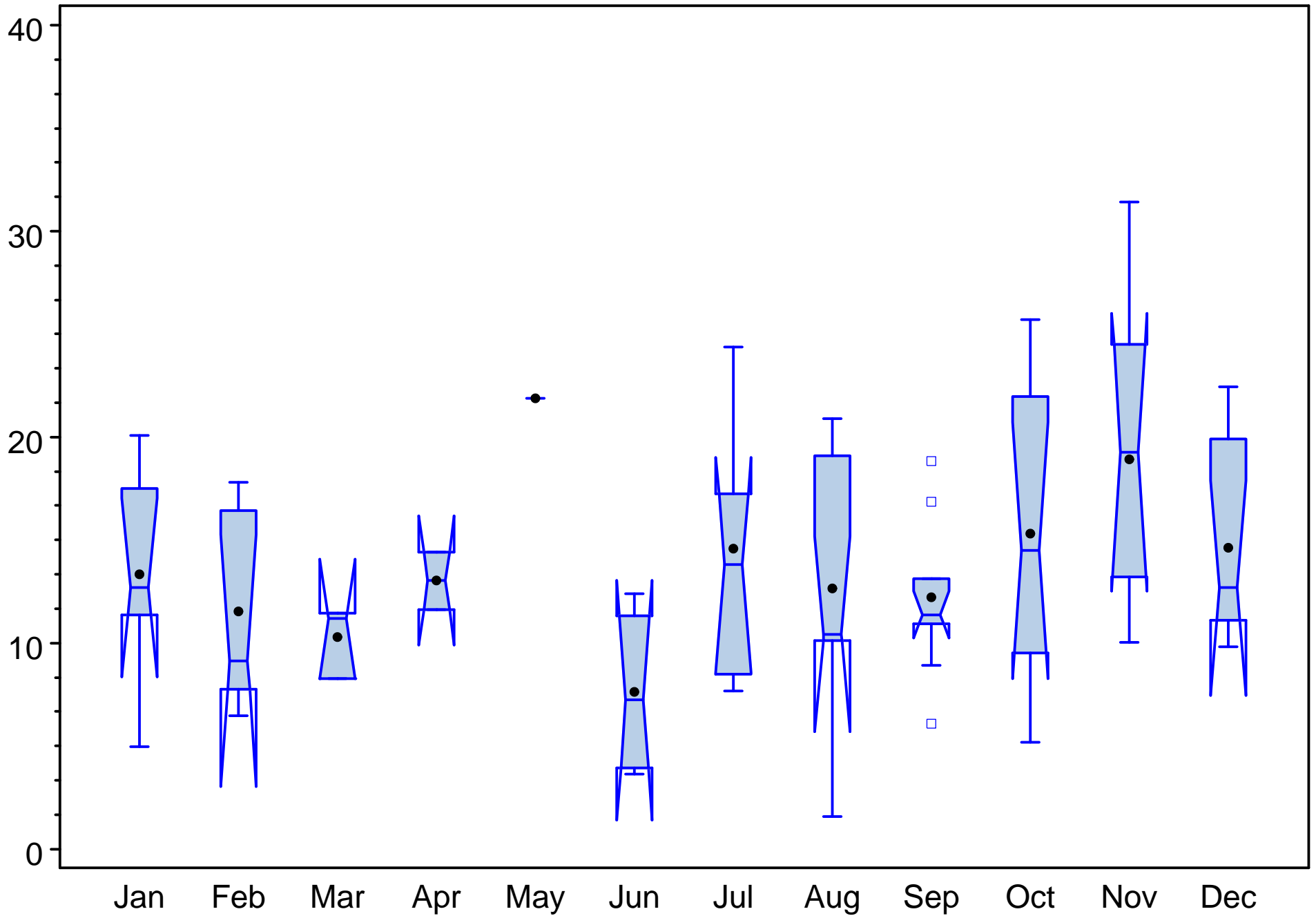

Faka Union (North Segment)  
Distribution of N:P ratios  
1989-2014

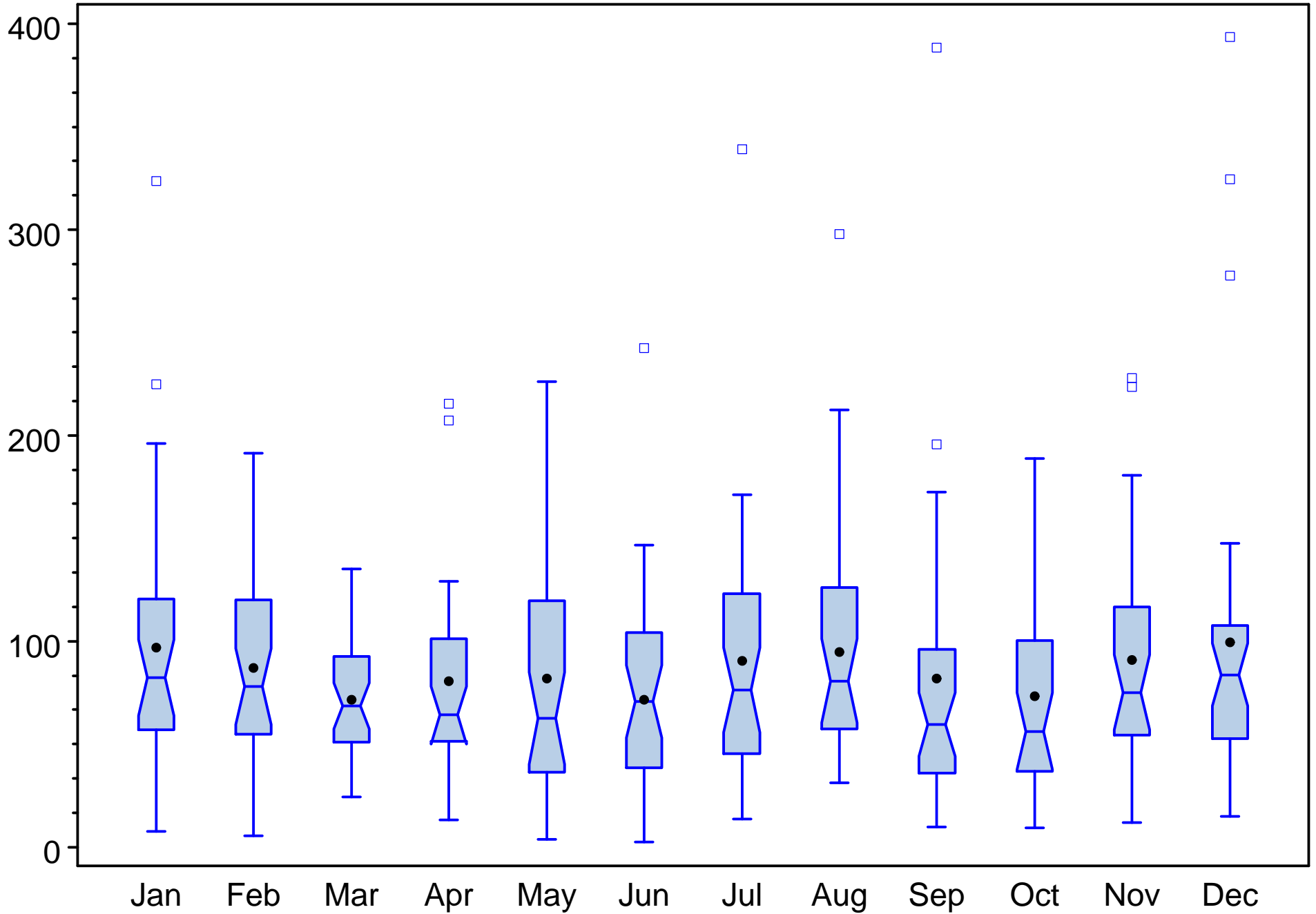



Faka Union (South Segment)  
Distribution of N:P ratios  
1989-2014

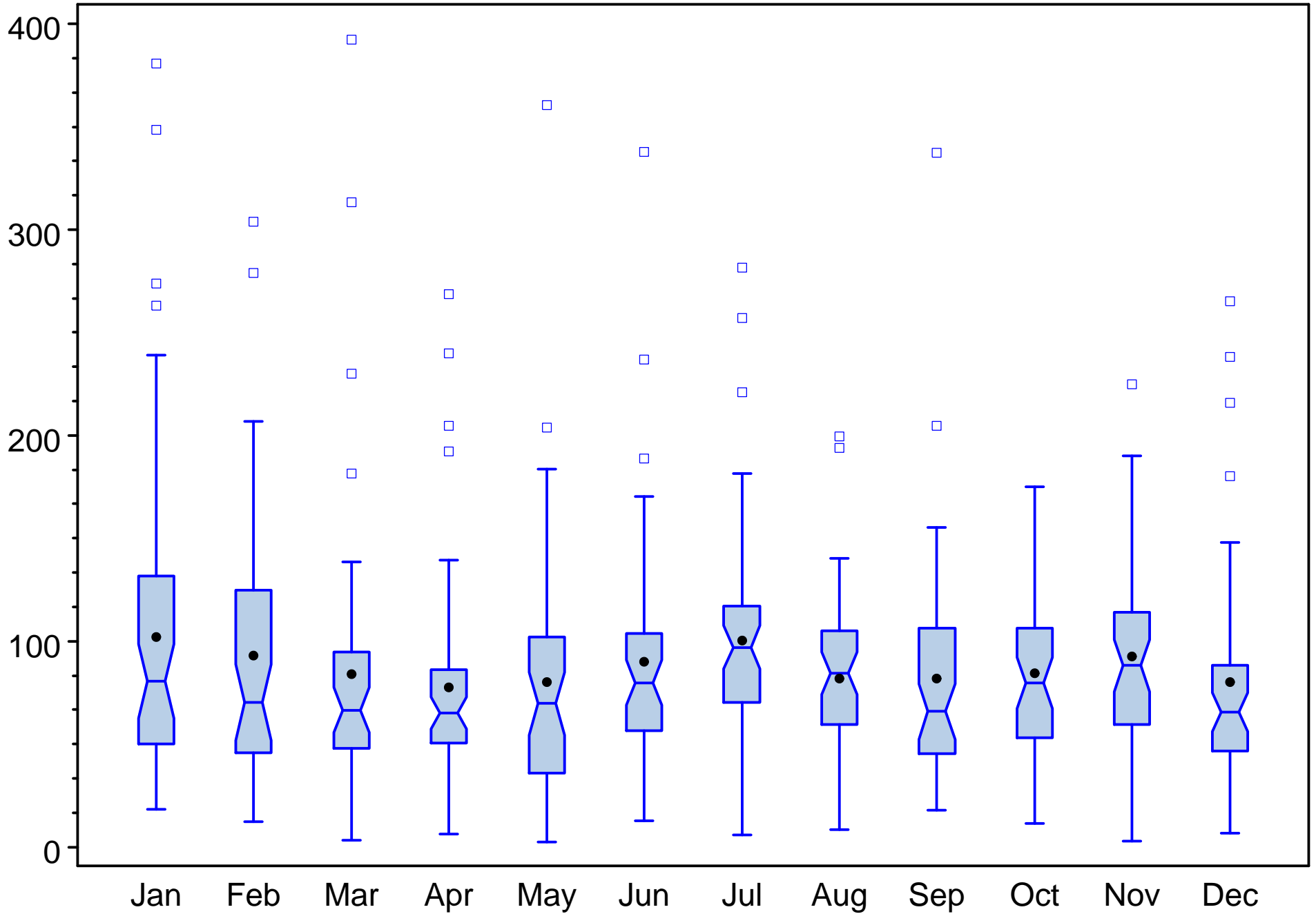

Fakahatchee Strand  
Distribution of N:P ratios  
1989-2014

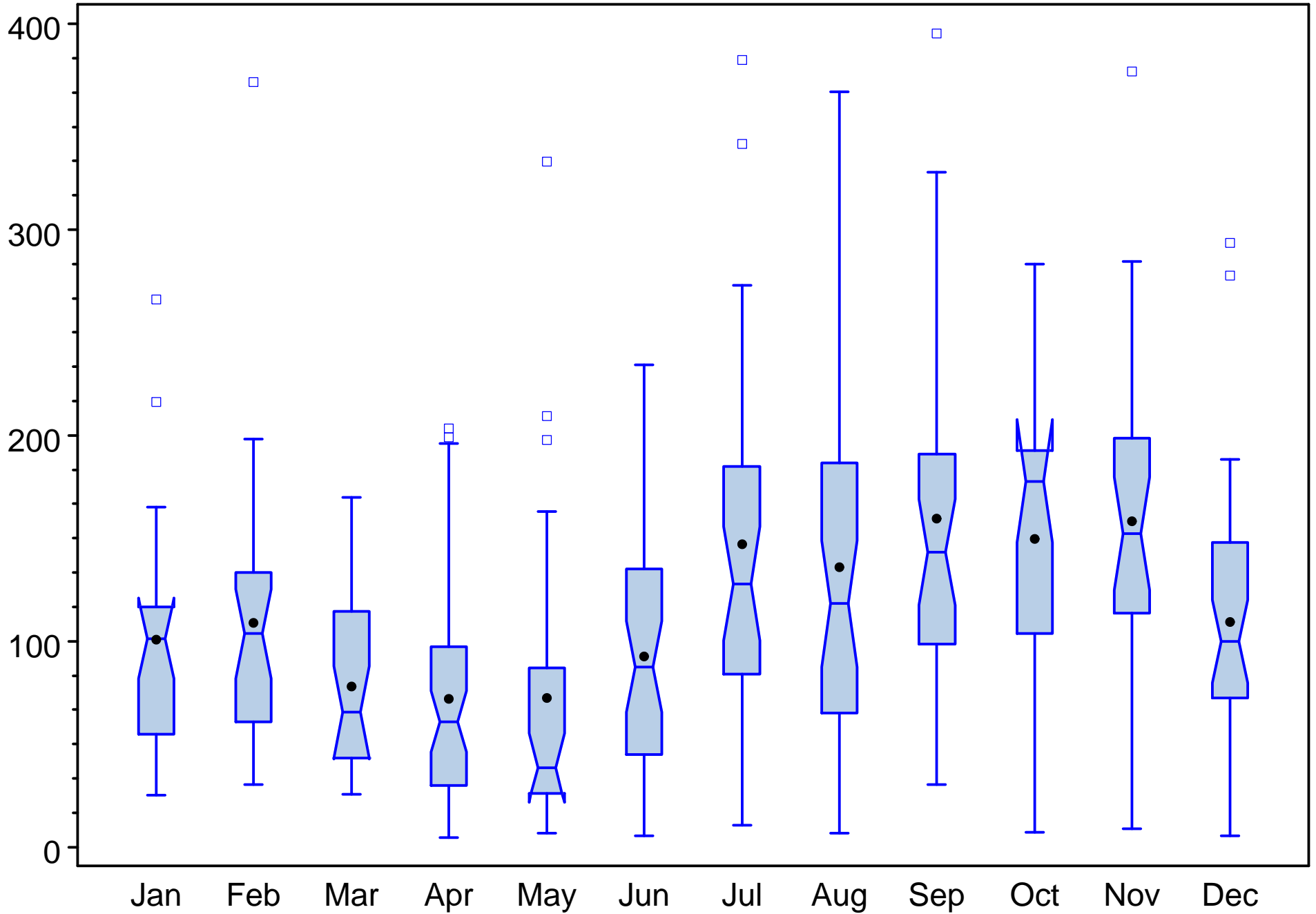

Gordon River (Marine Segment)  
Distribution of N:P ratios  
1989-2014

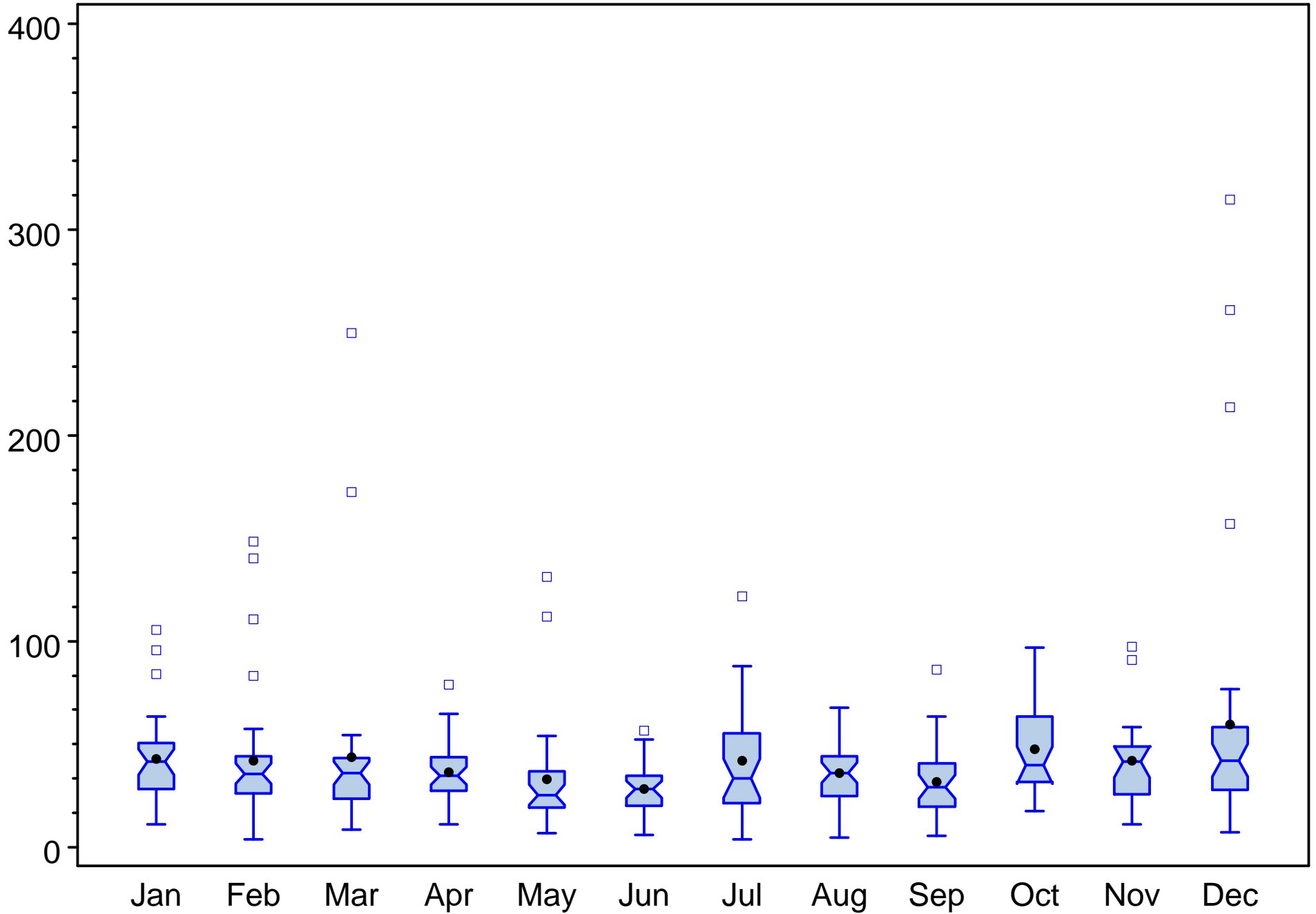

Gordon River Extension  
Distribution of N:P ratios  
1989-2014

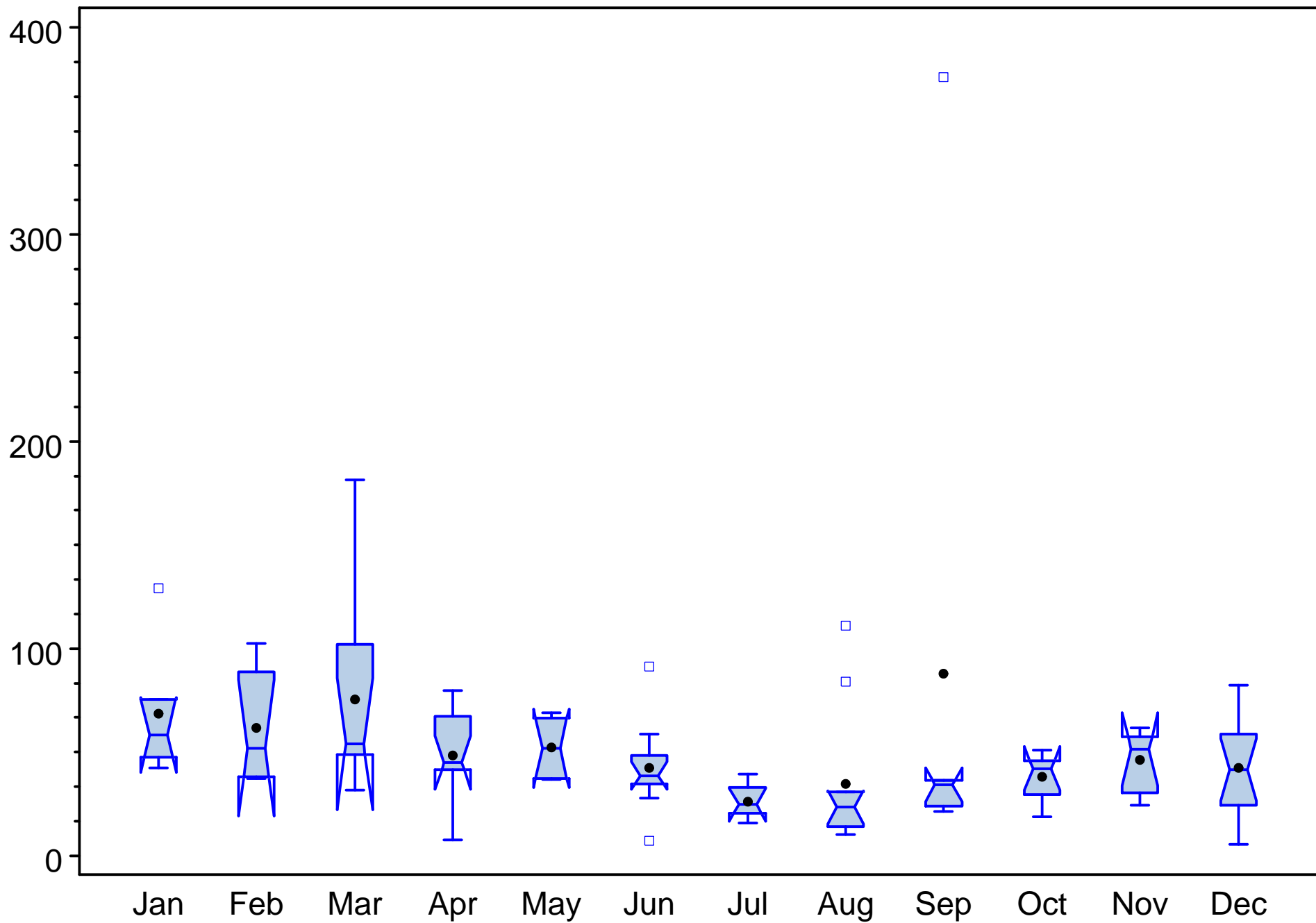

Haldeman Creek (Lower)  
Distribution of N:P ratios  
1989-2014

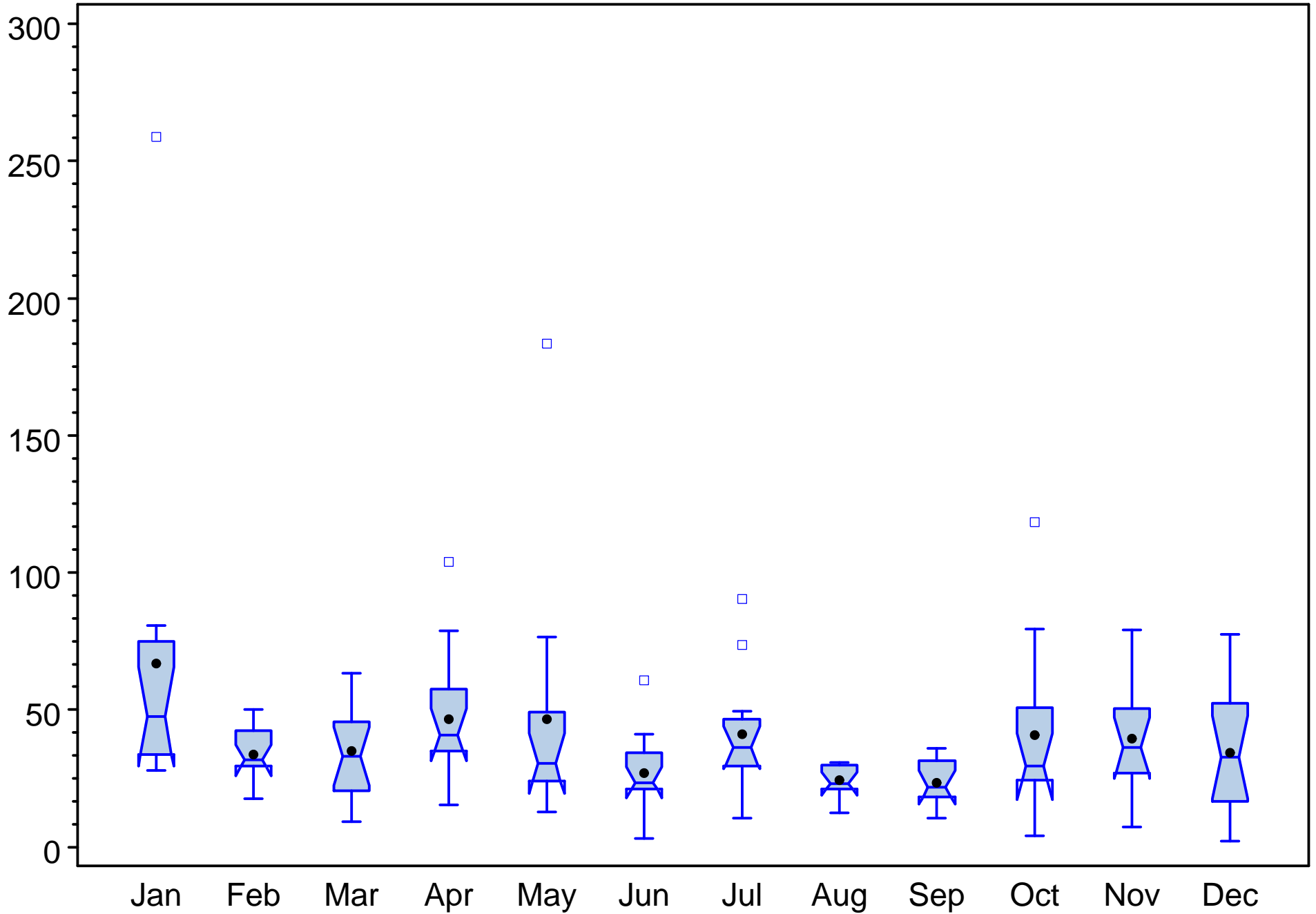

Haldeman Creek (Upper)  
Distribution of N:P ratios  
1989-2014

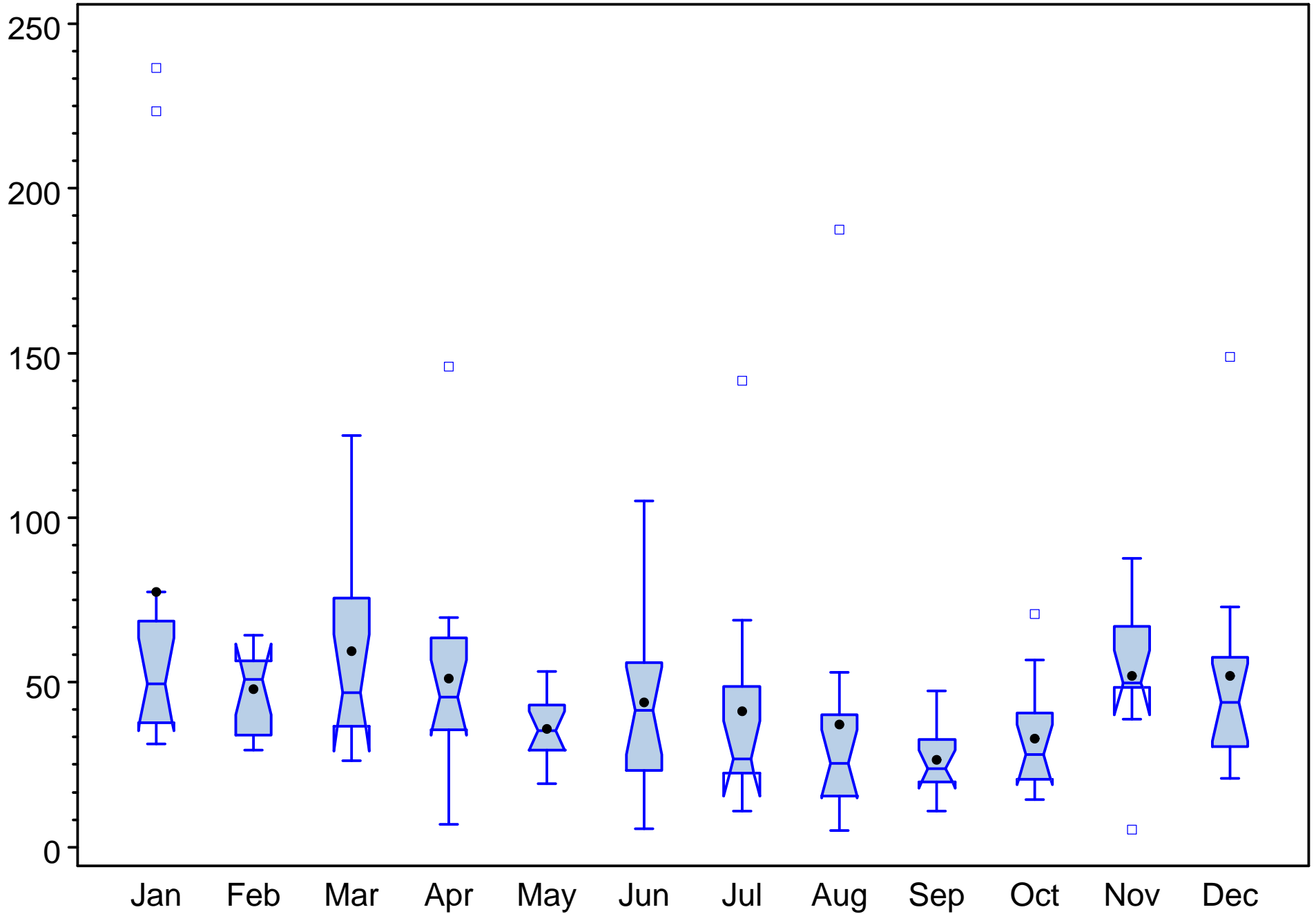

# Immokalee Basin

## Distribution of N:P ratios

1989-2014

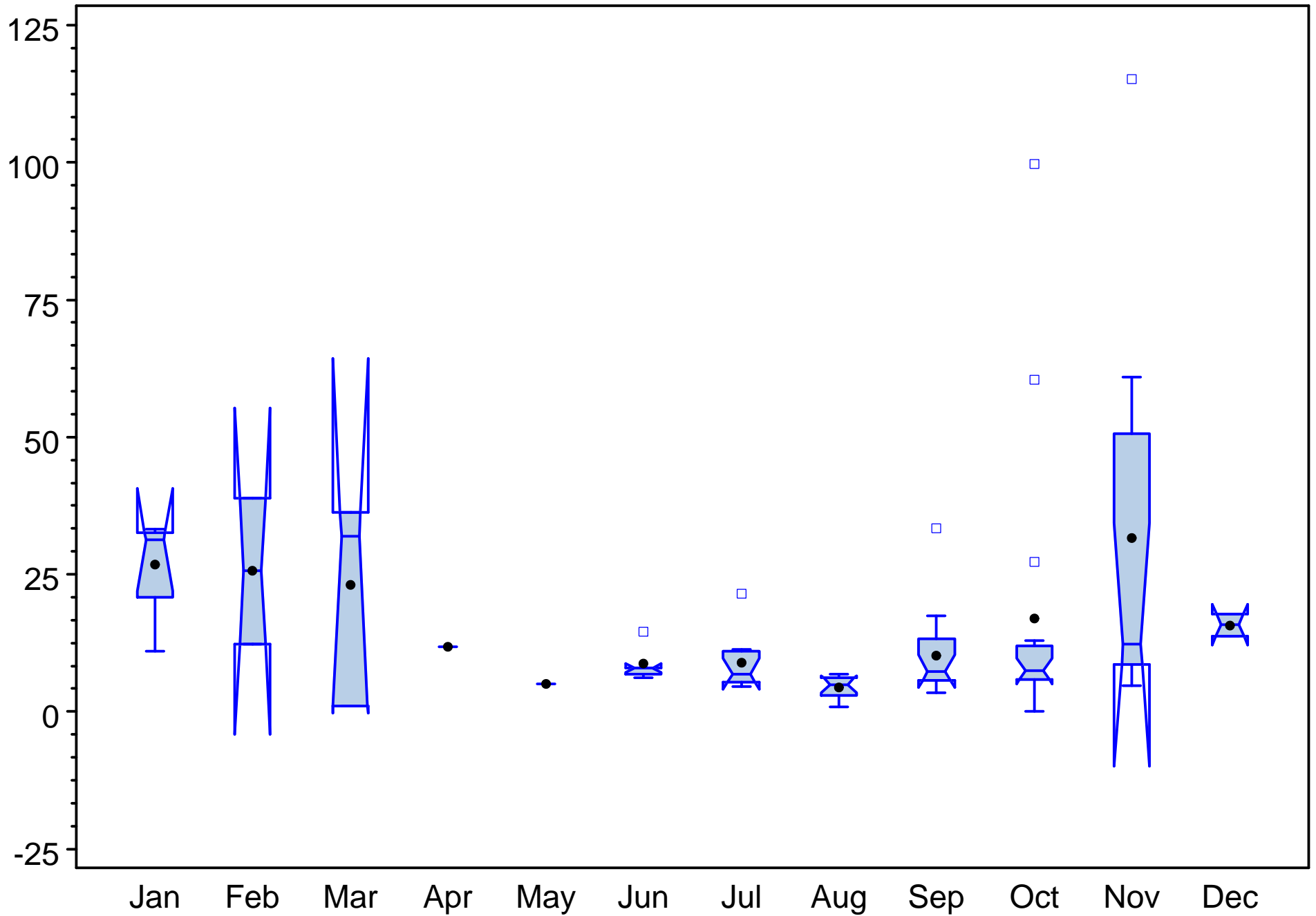

Naples Bay (Coastal Segment)  
Distribution of N:P ratios  
1989-2014

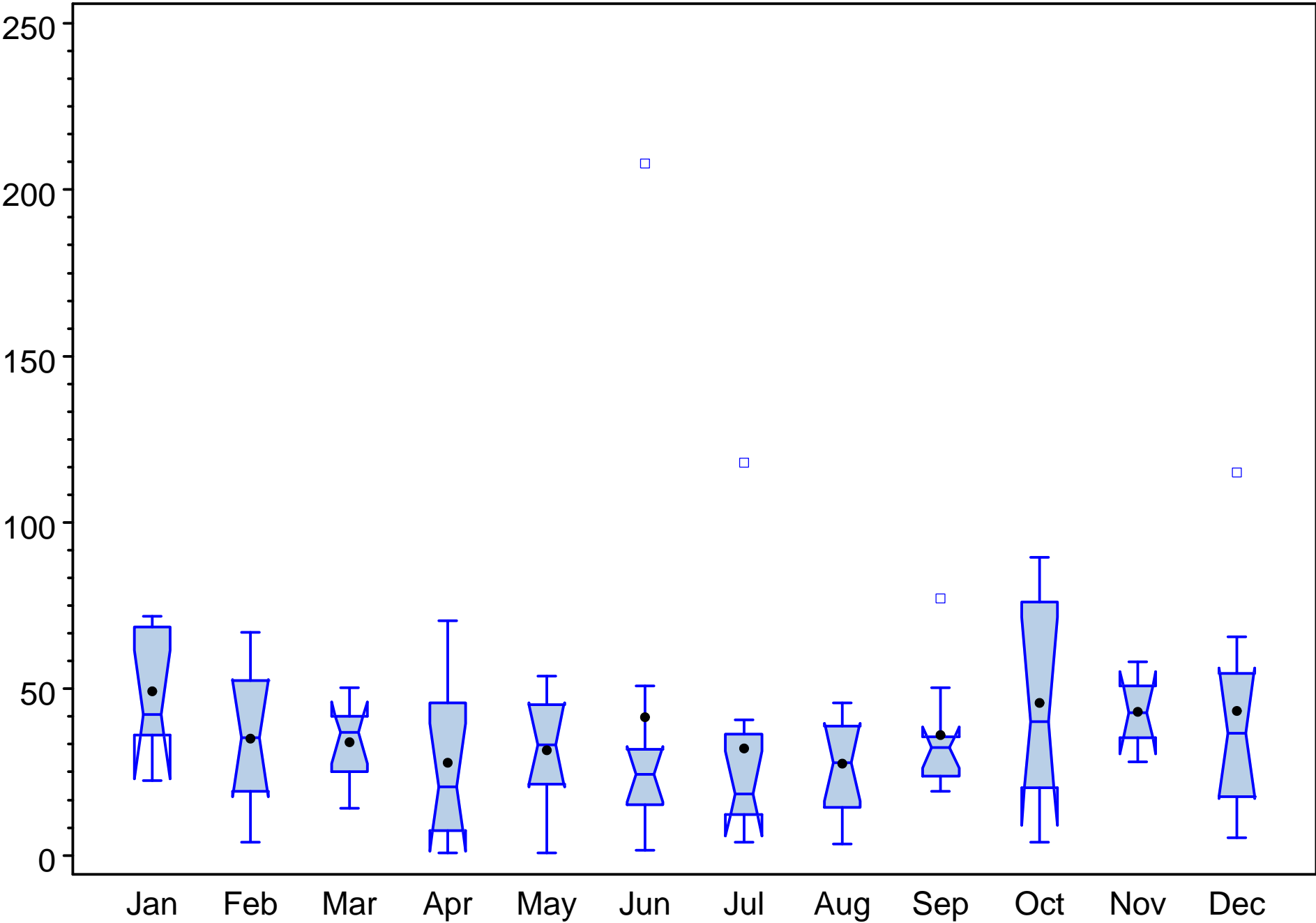



North Golden Gate  
Distribution of N:P ratios  
1989-2014

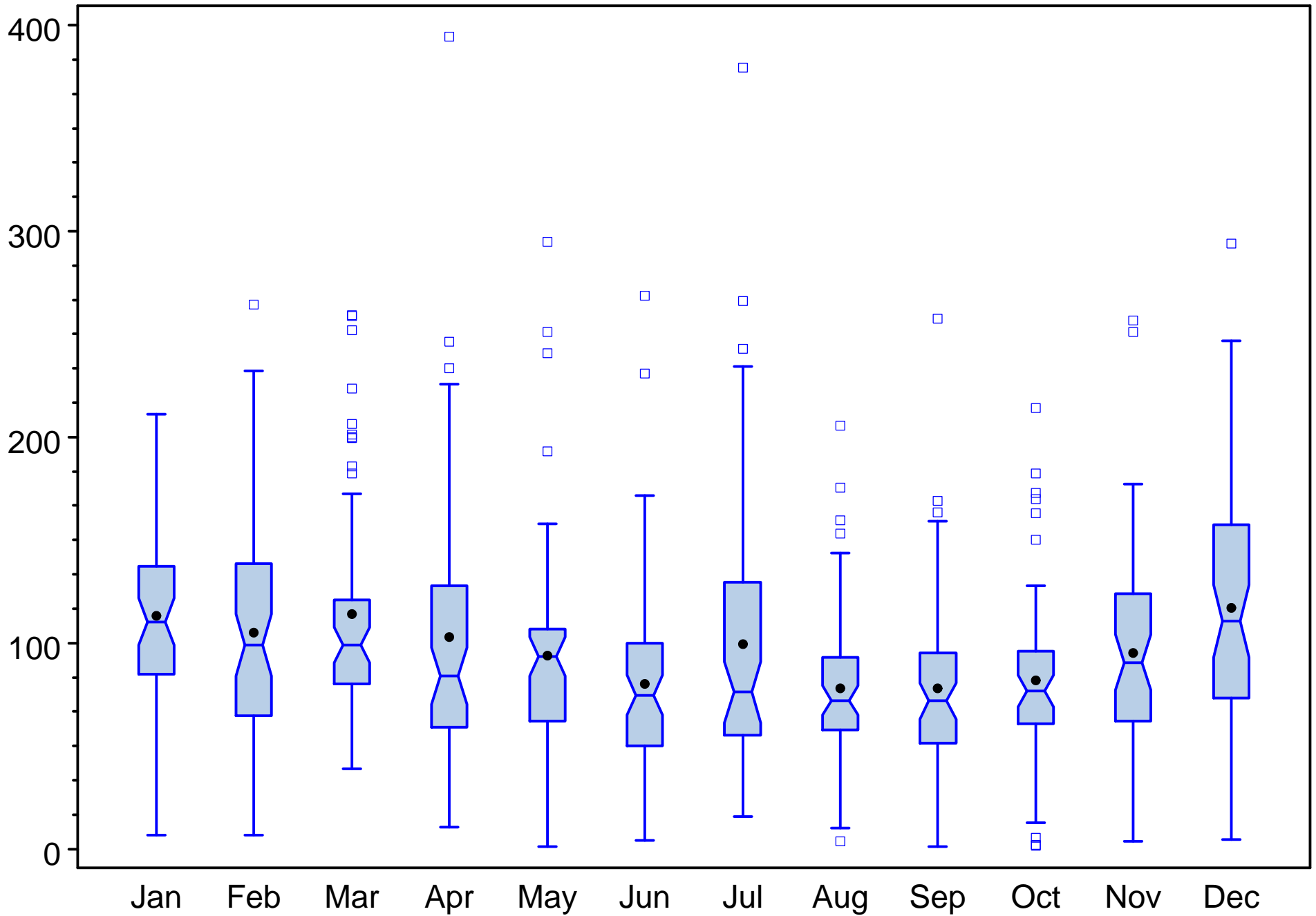

Okaloacoochee Slough  
Distribution of N:P ratios  
1989-2014

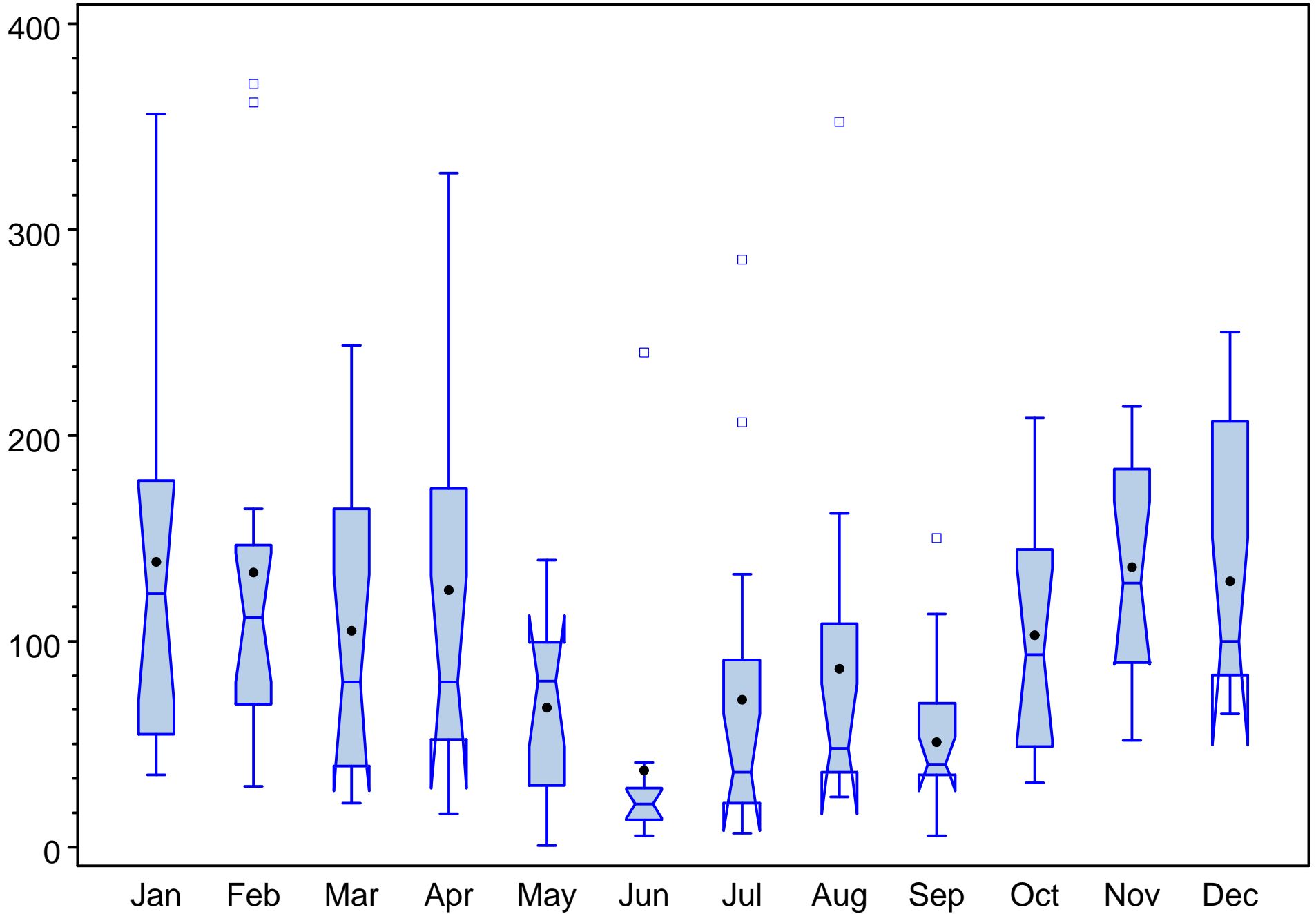

Rookery Bay (Coastal Segment)  
Distribution of N:P ratios  
1989-2014

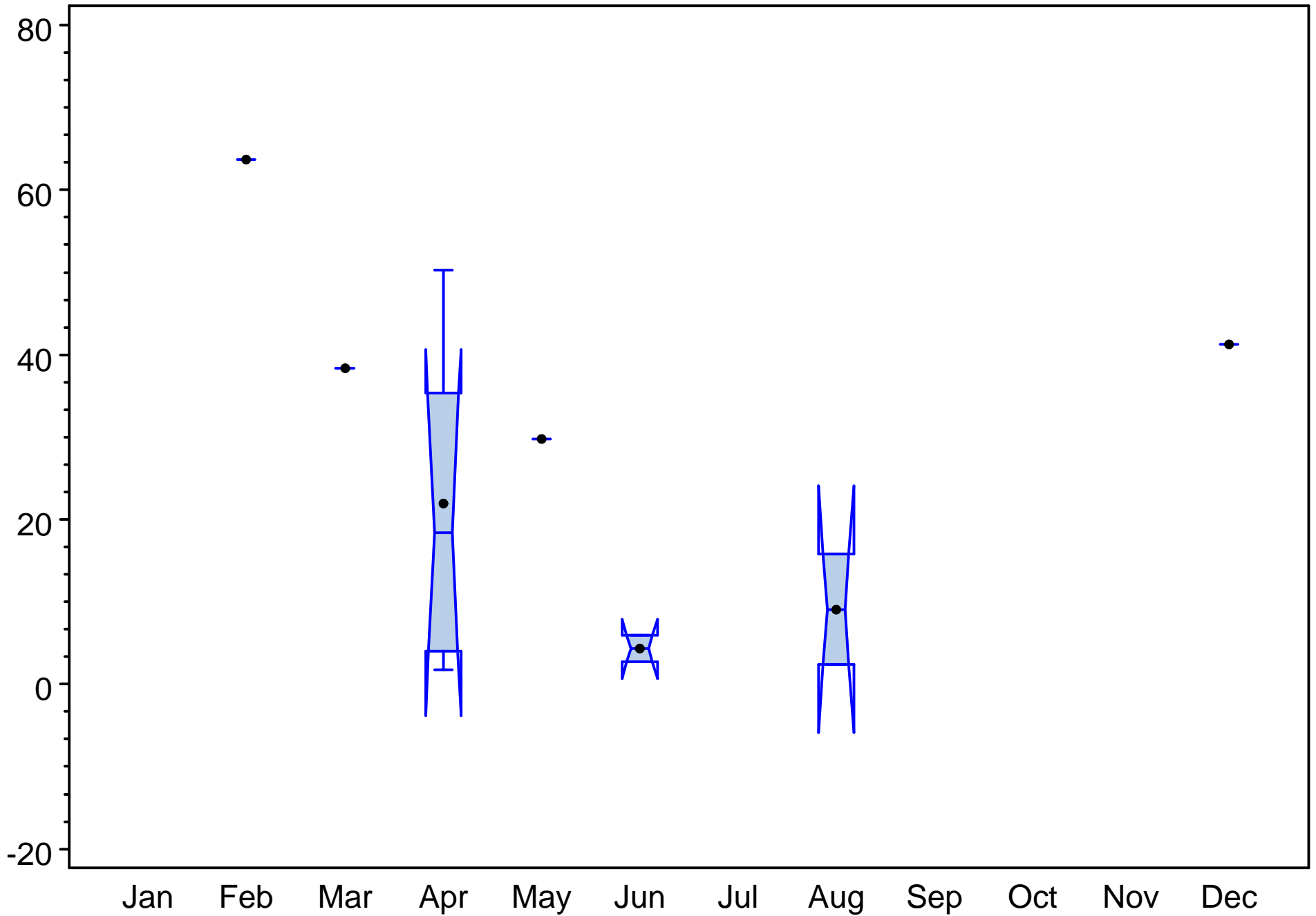

Rookery Bay (Inland East Segment)  
Distribution of N:P ratios  
1989-2014

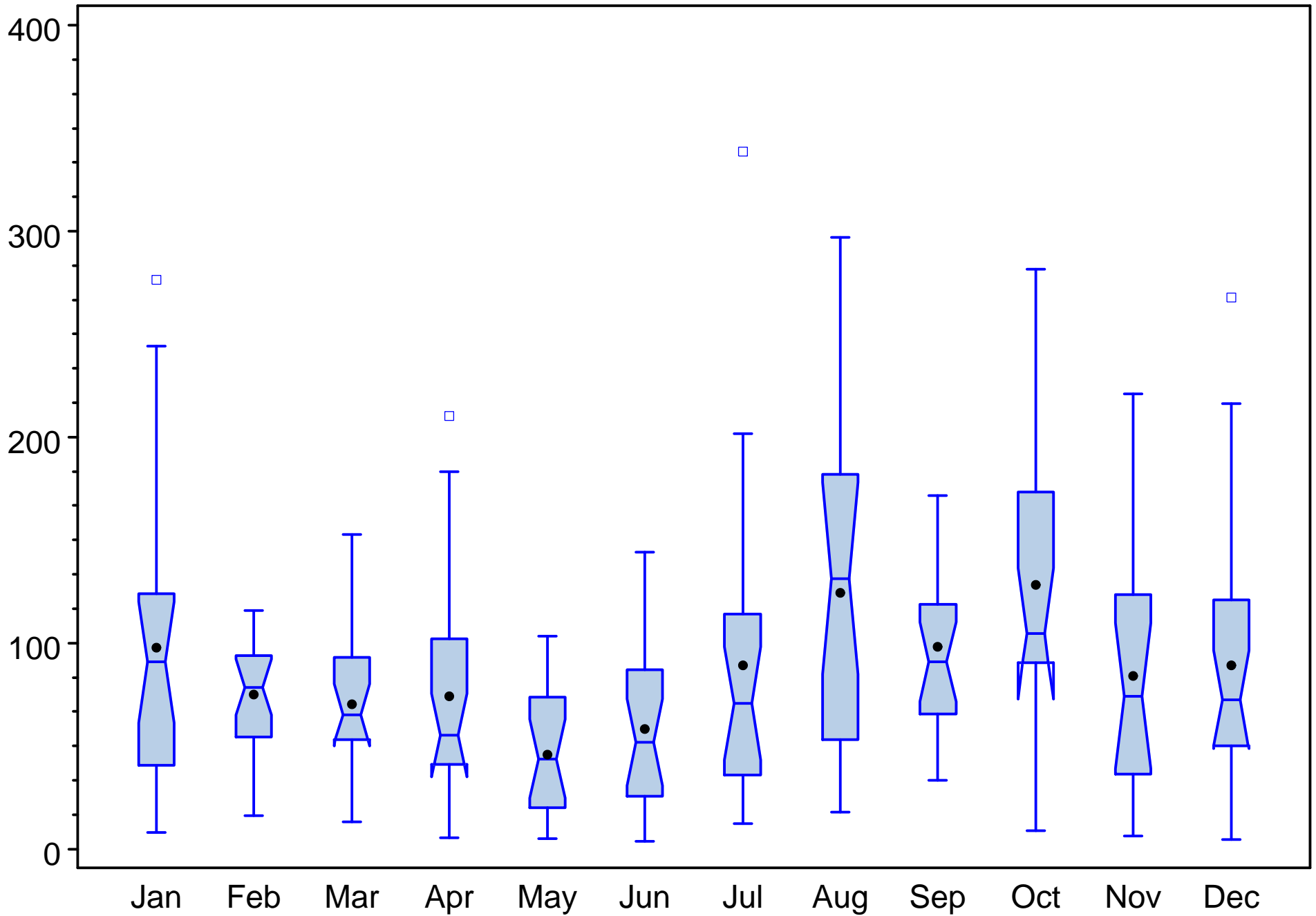

Rookery Bay (Inland West Segment)  
Distribution of N:P ratios  
1989-2014

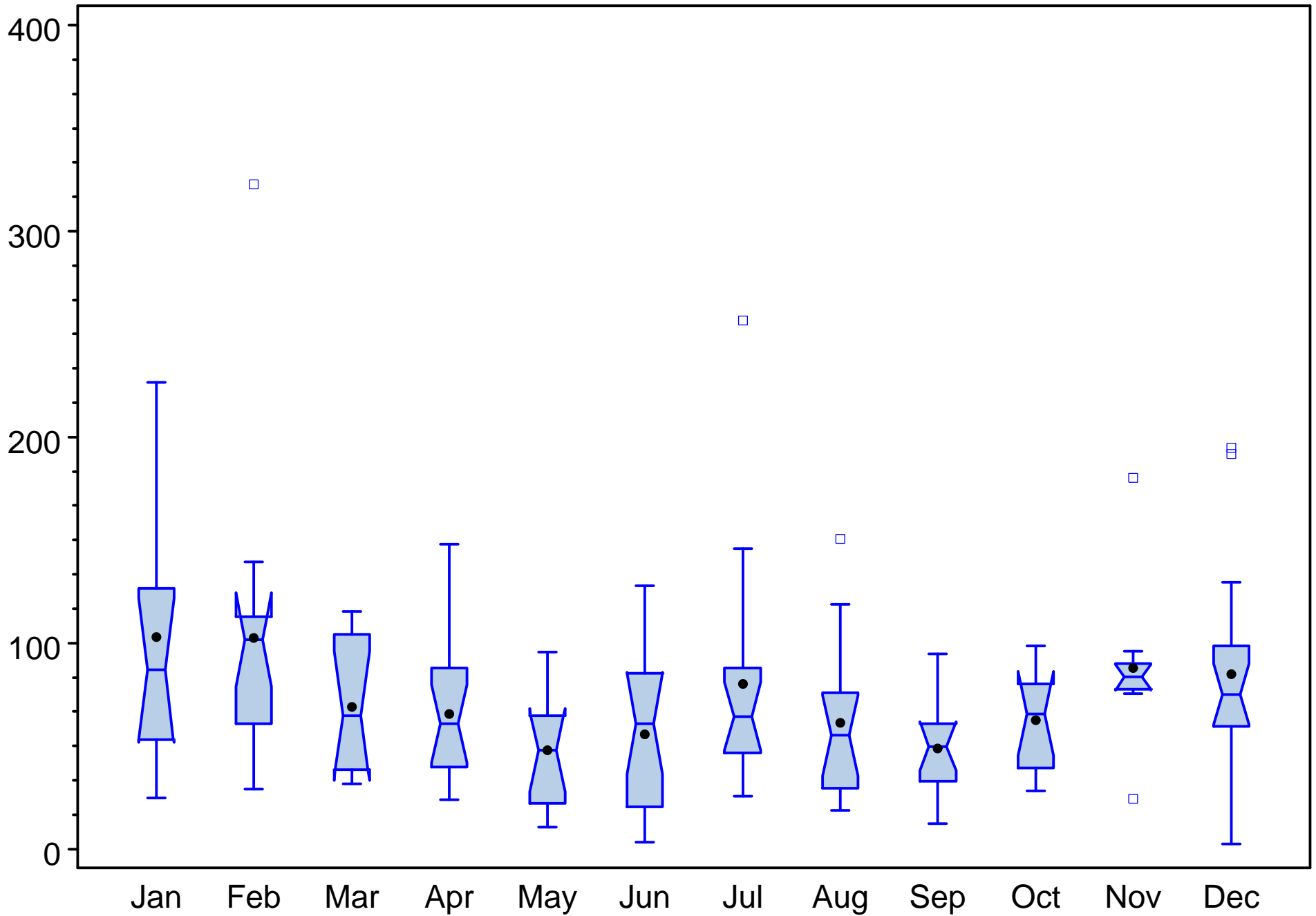

Silver Strand  
Distribution of N:P ratios  
1989-2014

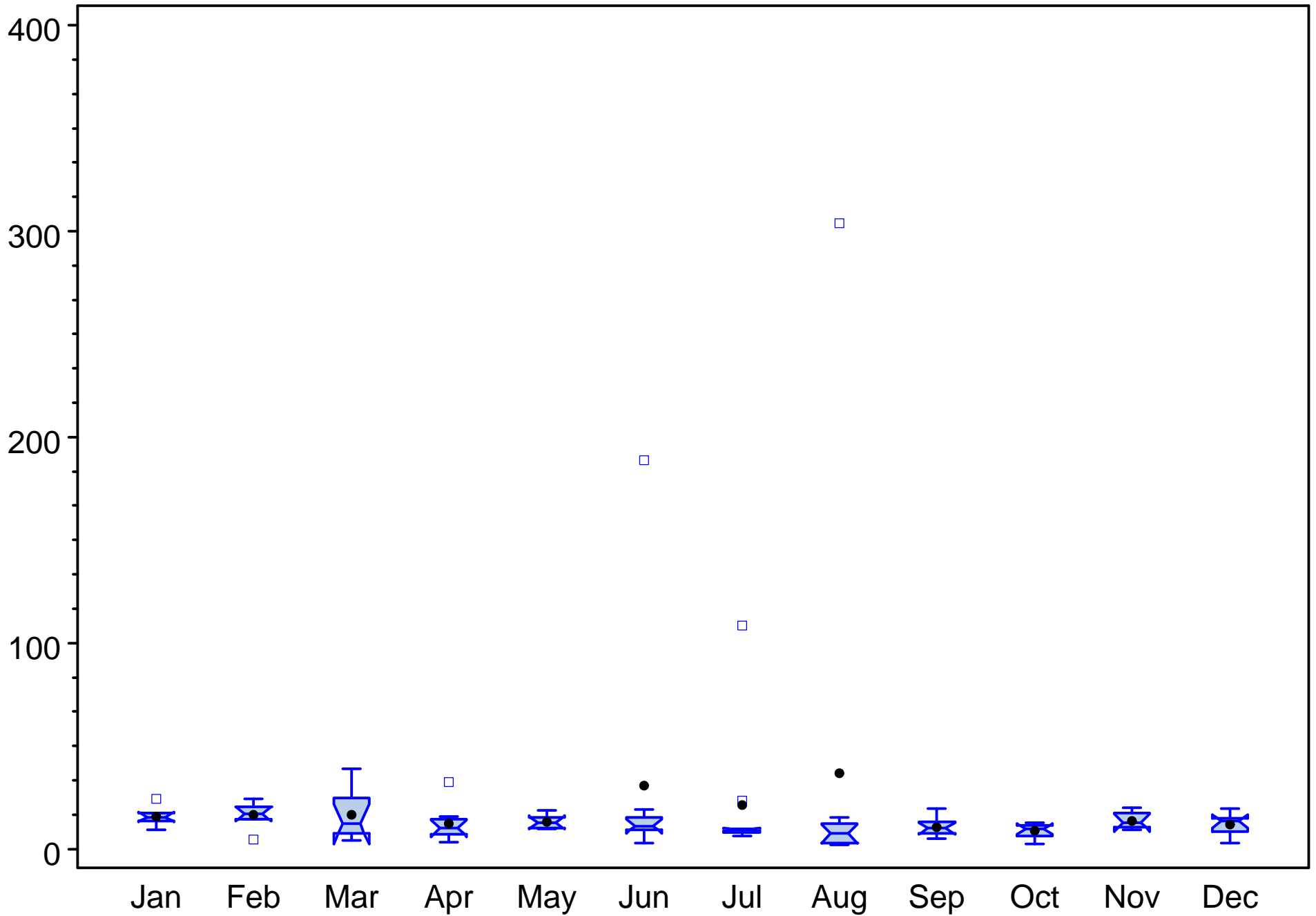

# Tamiami Canal

## Distribution of N:P ratios

1989-2014

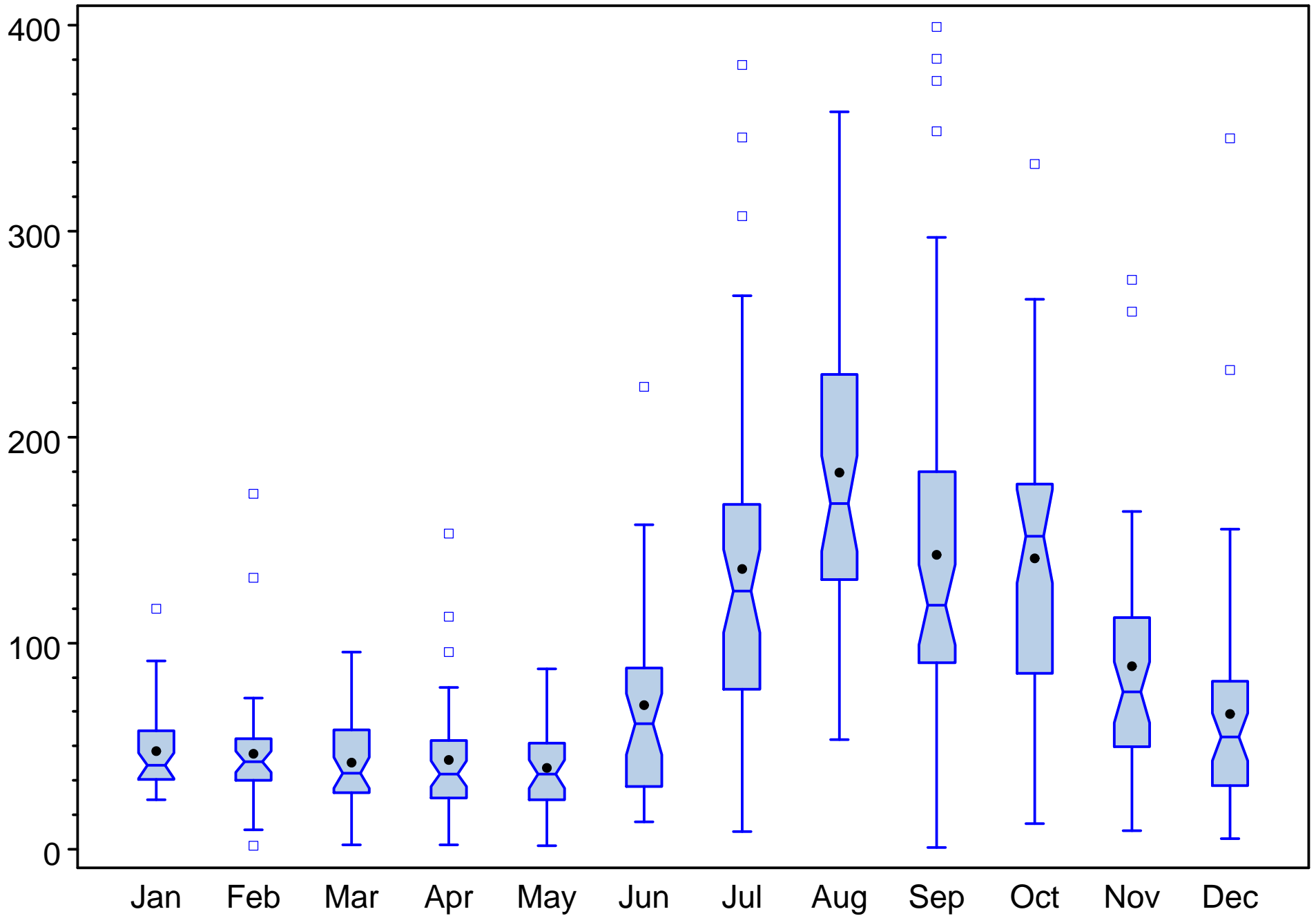

Ten Thousand Islands  
Distribution of N:P ratios  
1989-2014

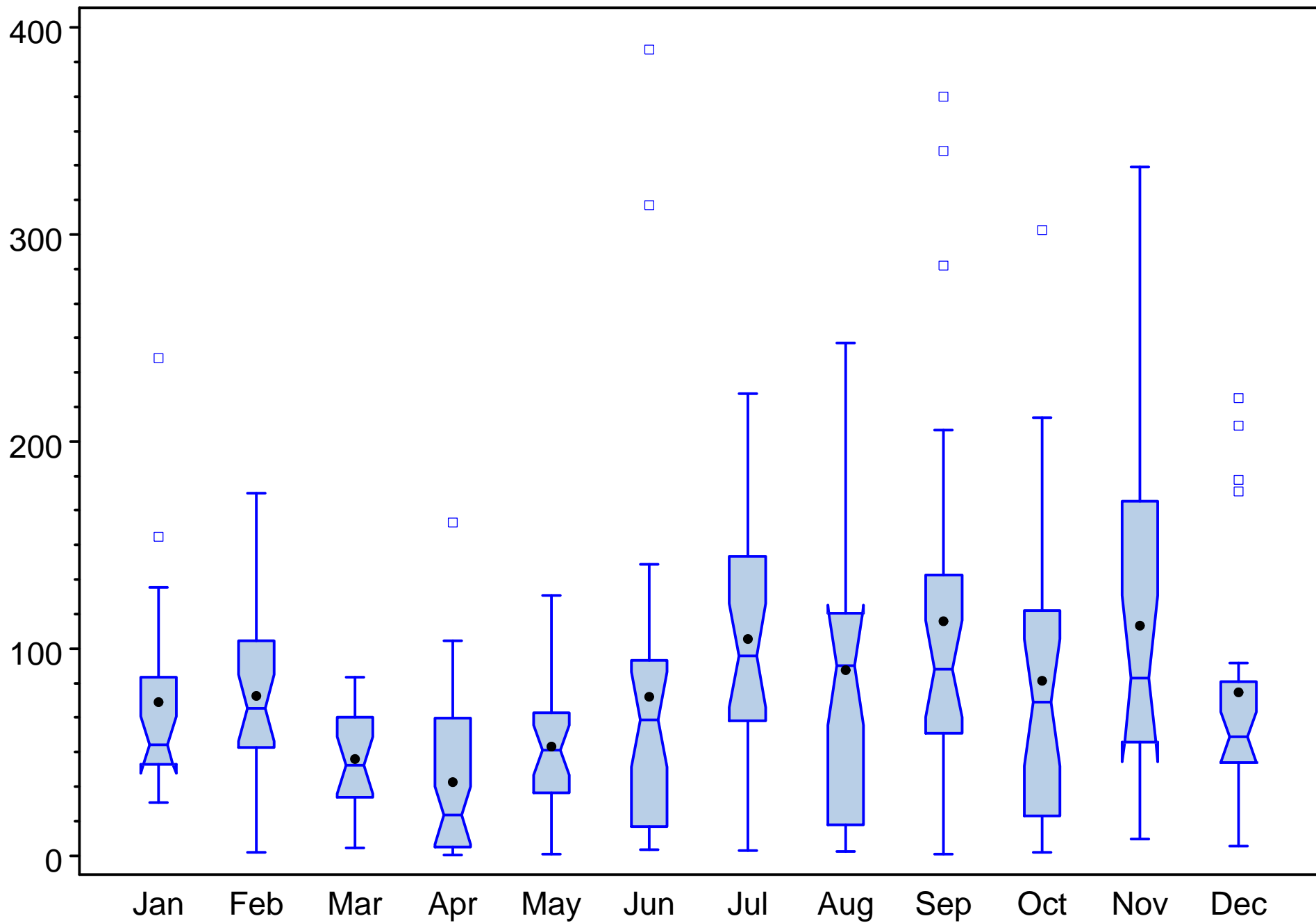



# Barron River Canal

BC24  
(1999-2014)

CHLA (ug/L)

25

20

15

10

5

0

0.0

0.5

1.0

1.5

TN (mg/L)

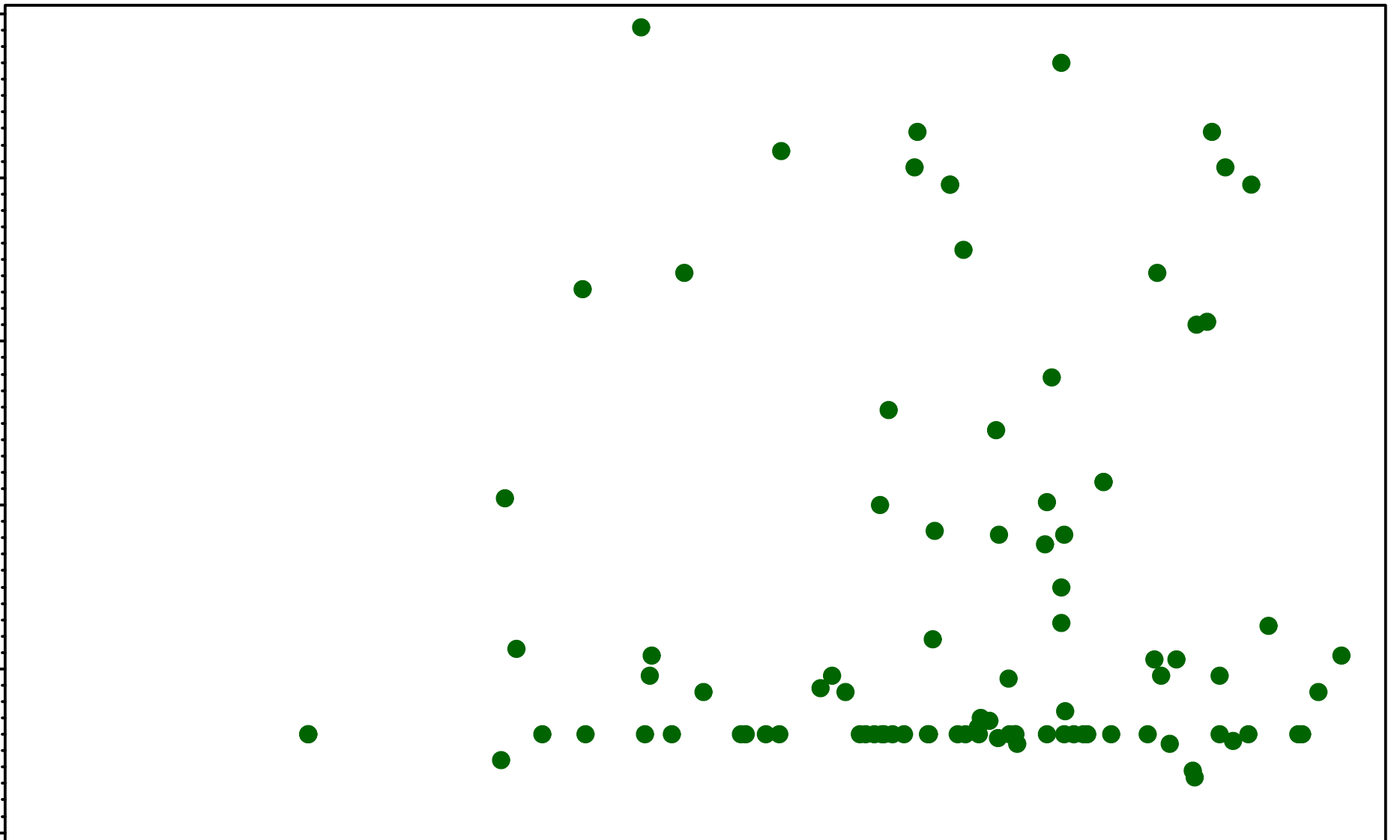

# Barron River Canal

BC24  
(1999-2014)

CHLA (ug/L)

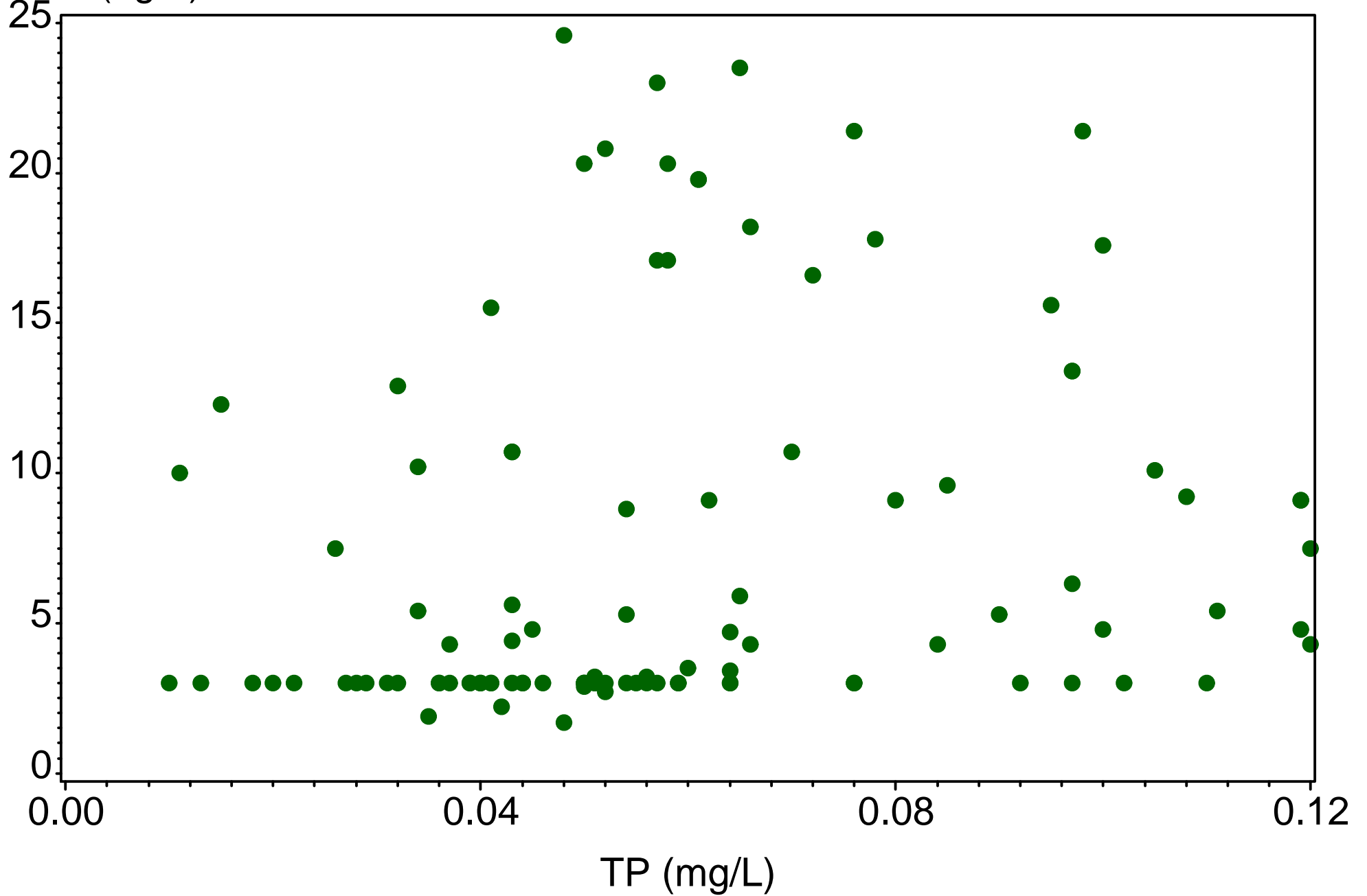

# Barron River Canal

BC24

(1999-2014)

CHLA (ug/L)

25

20

15

10

5

0

0.00

0.04

NO<sub>3</sub>NO<sub>2</sub> (mg/L)

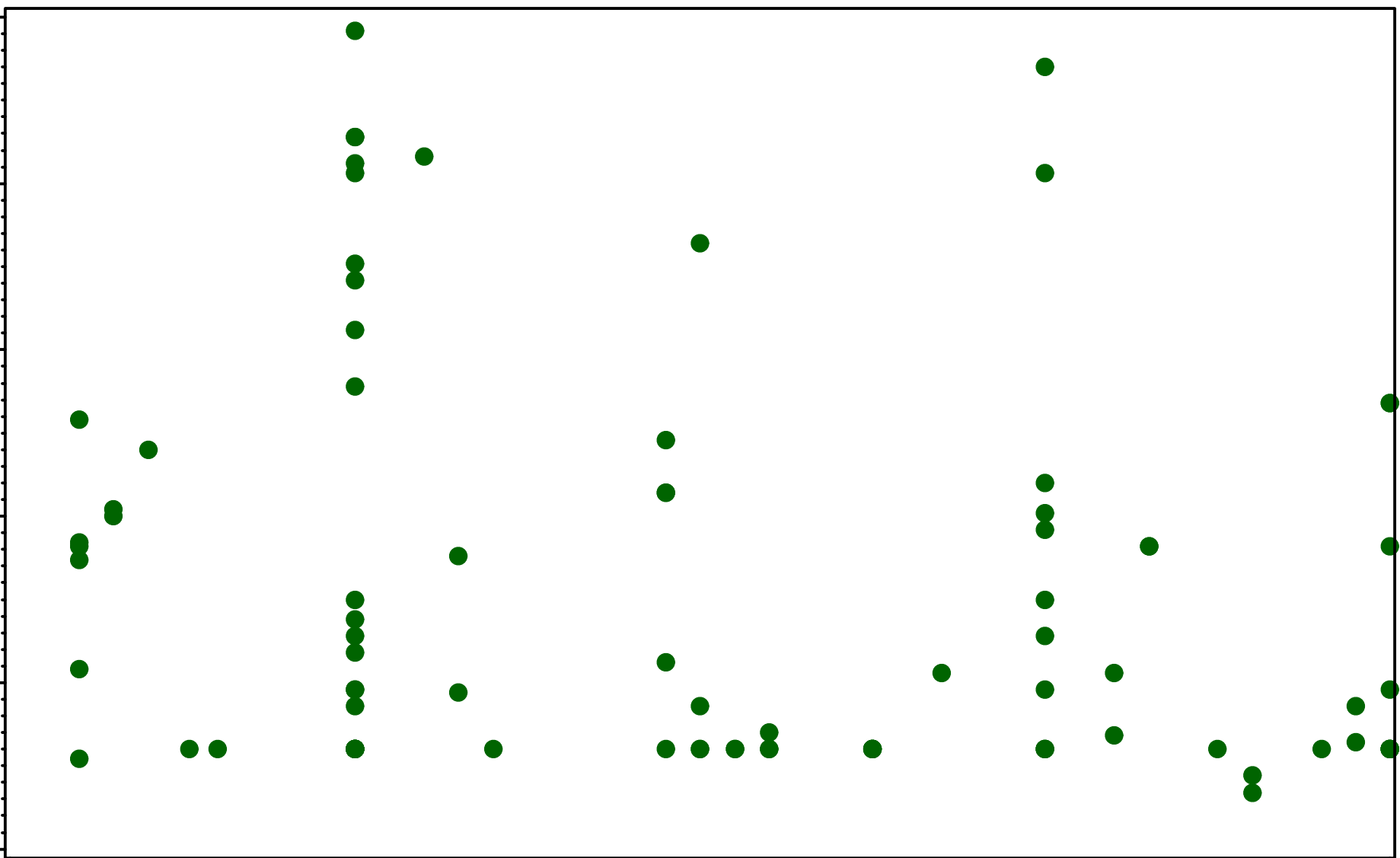

# Barron River Canal

BC24  
(1999-2014)

DO (mg/L)

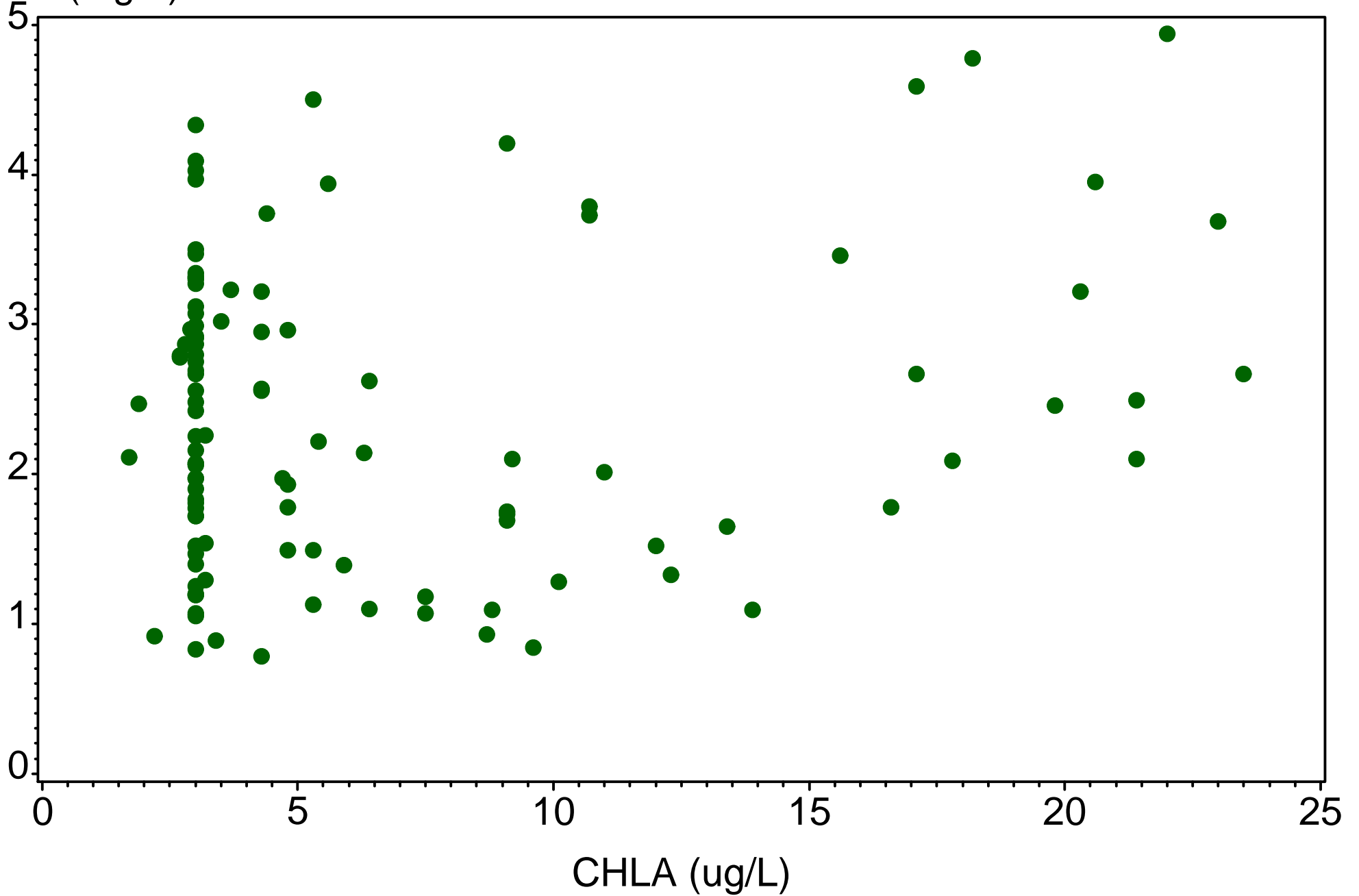

# Camp Keais

BC11

(1999-2014)

CHLA (ug/L)

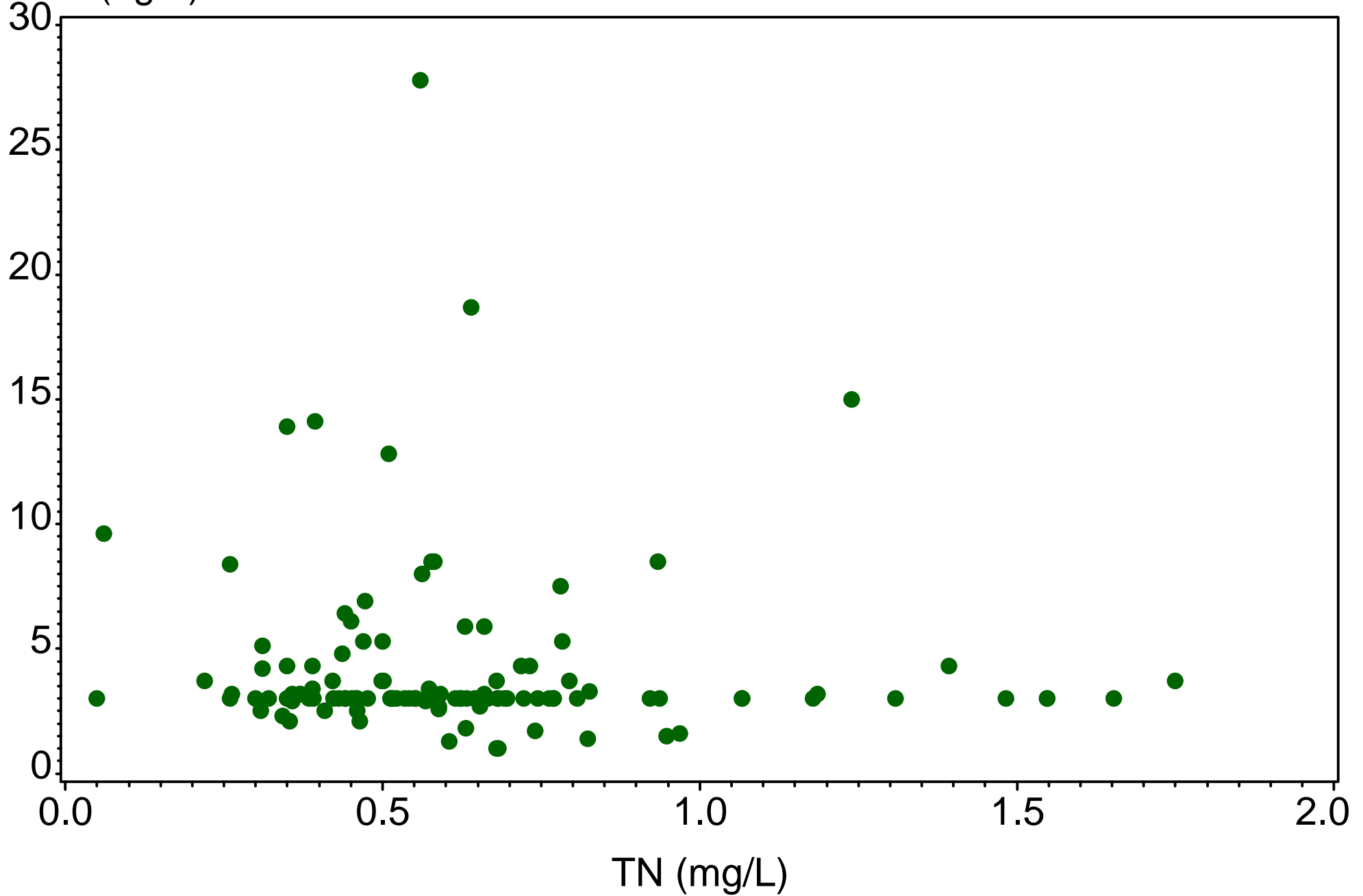

# Camp Keais

BC11

(1999-2014)

CHLA (ug/L)

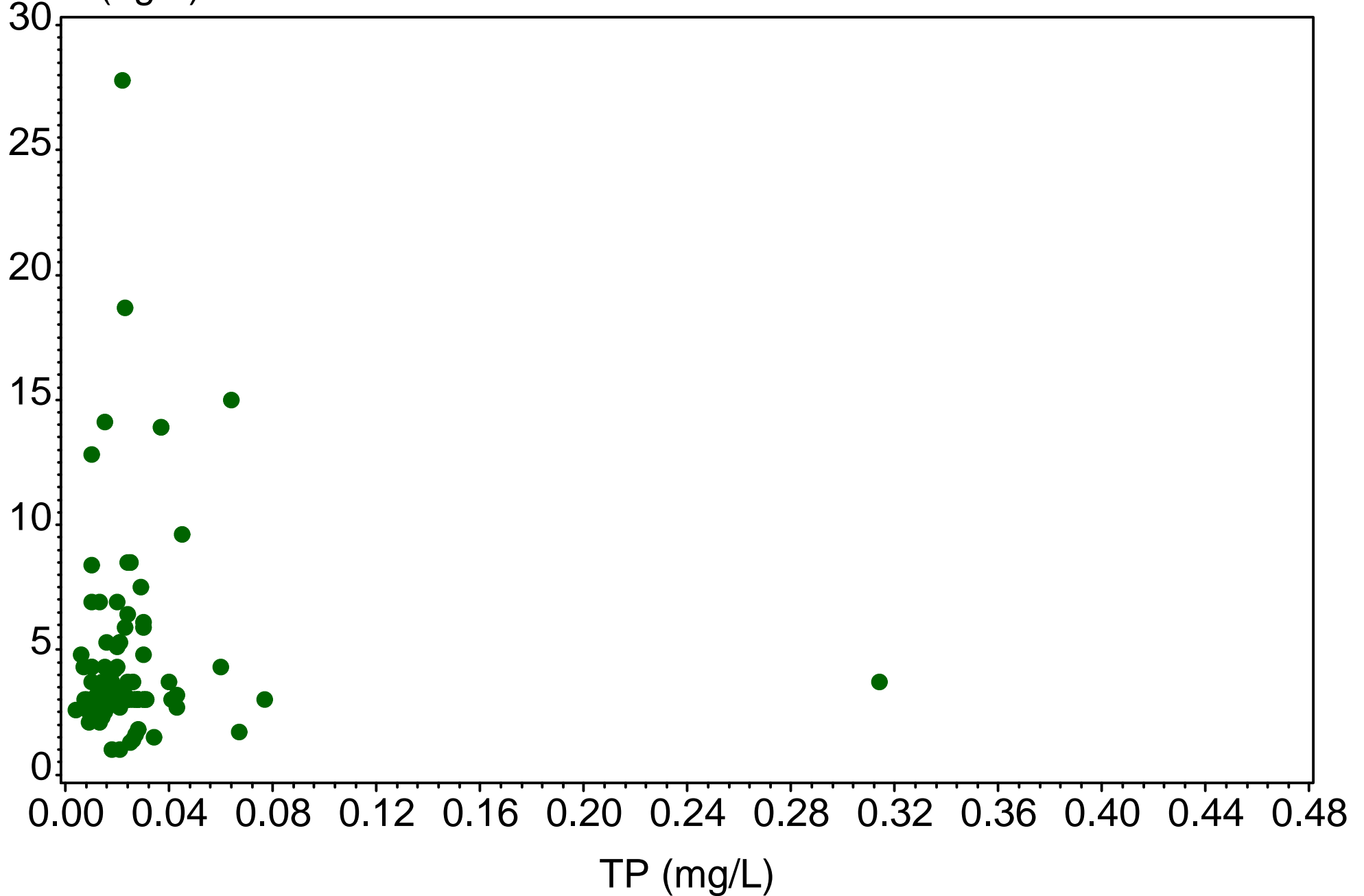

# Camp Keais

BC11

(1999-2014)

CHLA (ug/L)

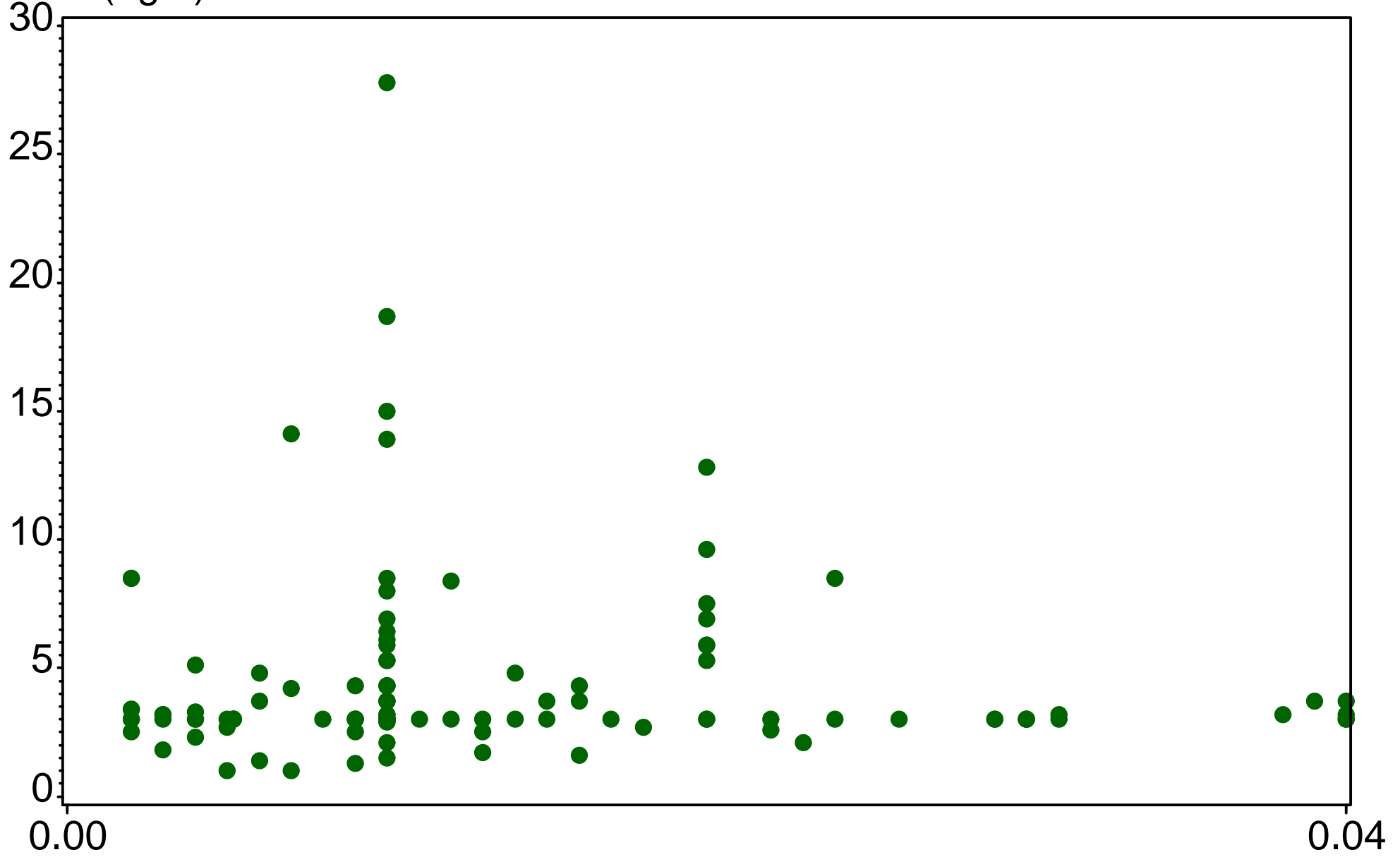

NO3NO2 (mg/L)

Camp Keais  
BC25  
(1999-2014)

CHLA (ug/L)

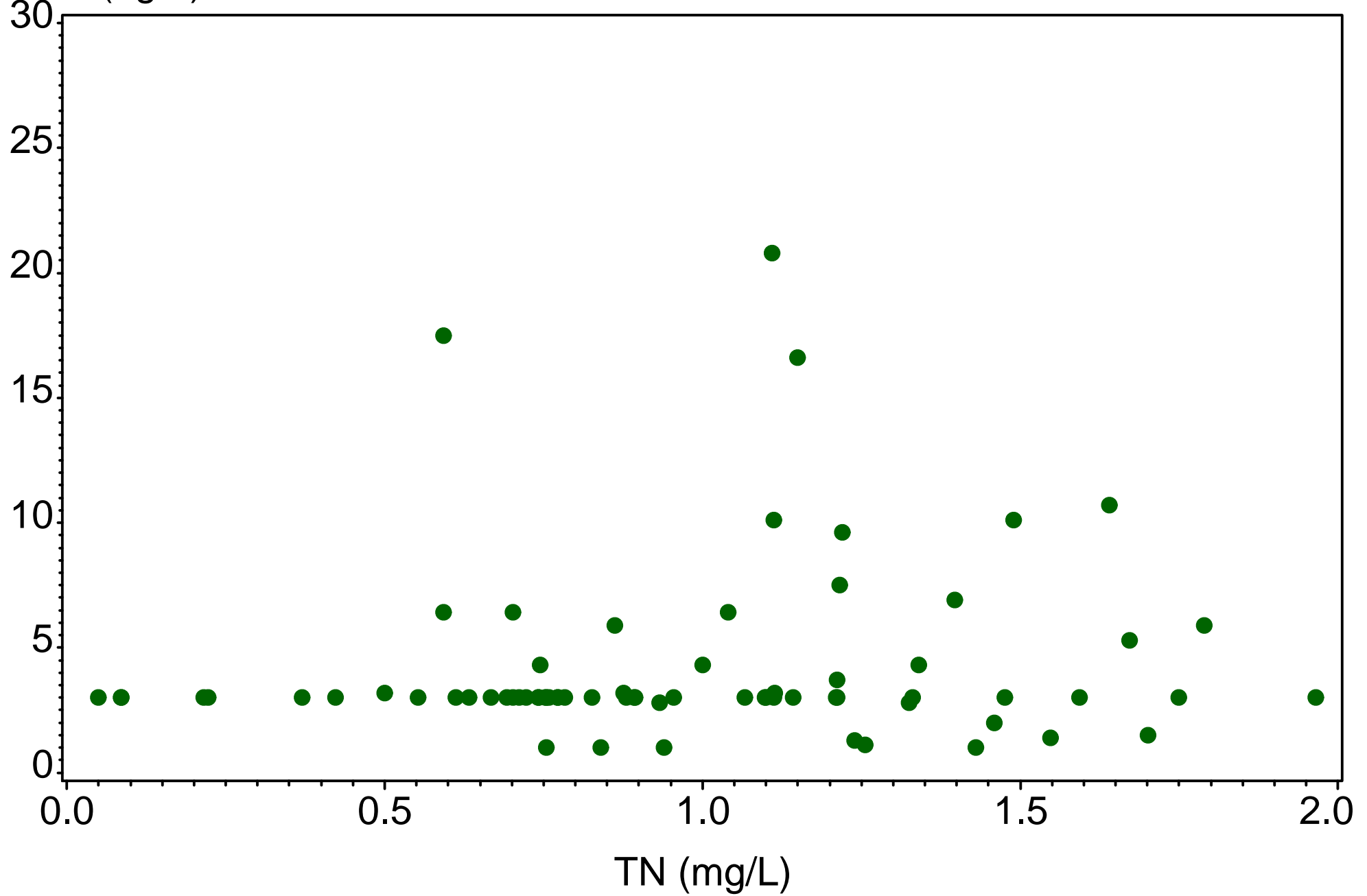



# Camp Keais

BC25

(1999-2014)

CHLA (ug/L)

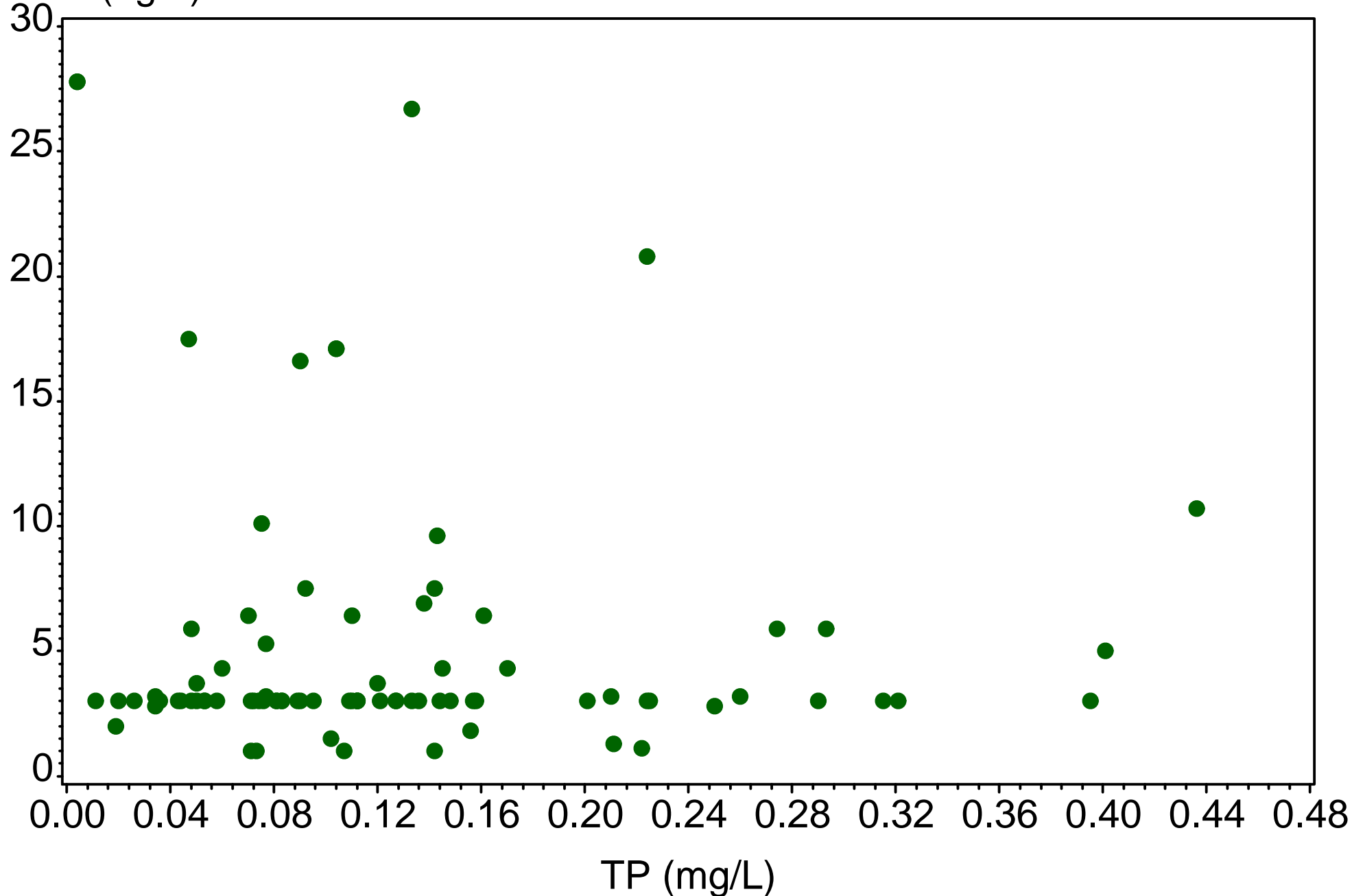

# Camp Keais

BC25

(1999-2014)

CHLA (ug/L)

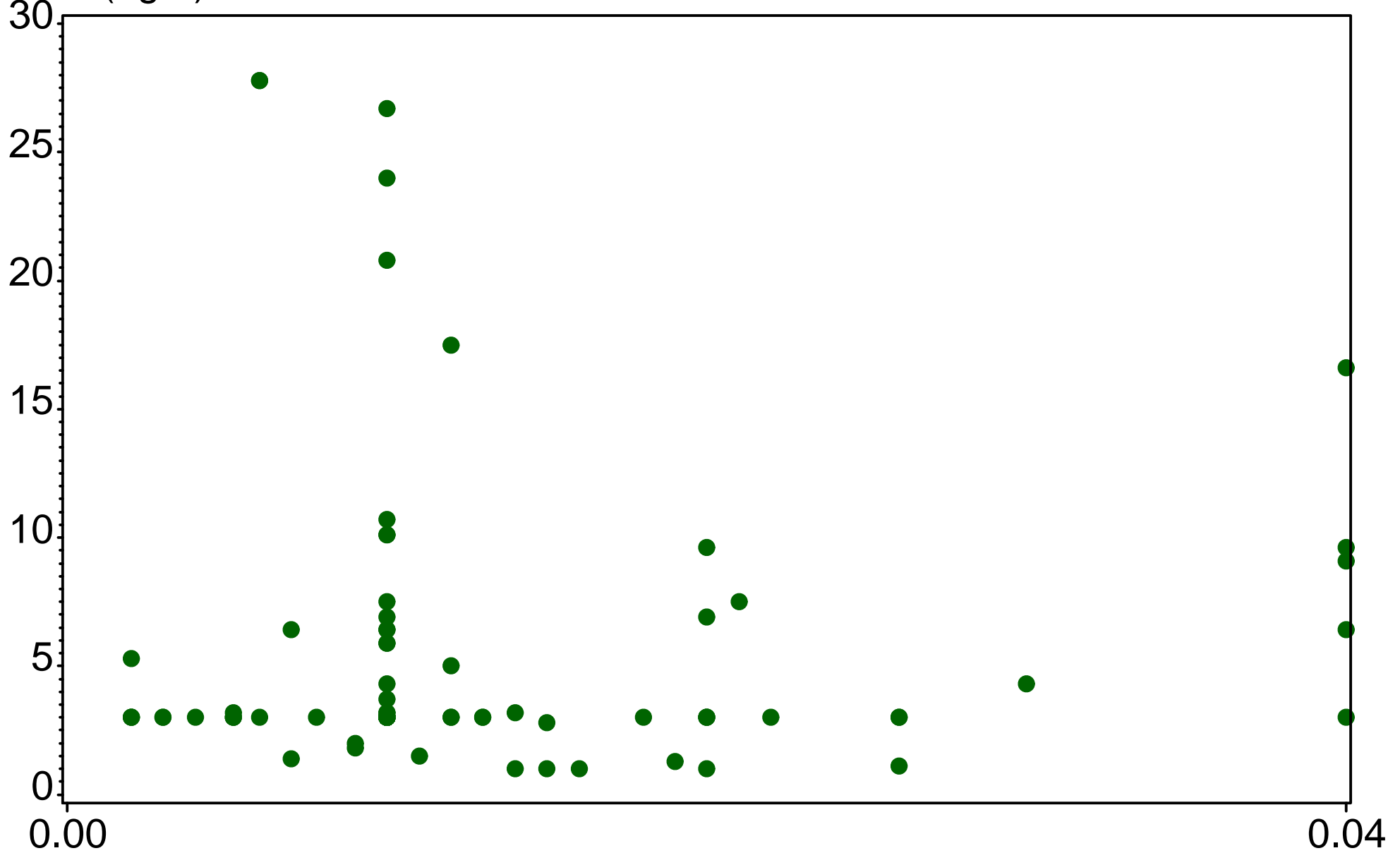

NO3NO2 (mg/L)

Camp Keais  
KEAISN  
(1999-2014)

CHLA (ug/L)

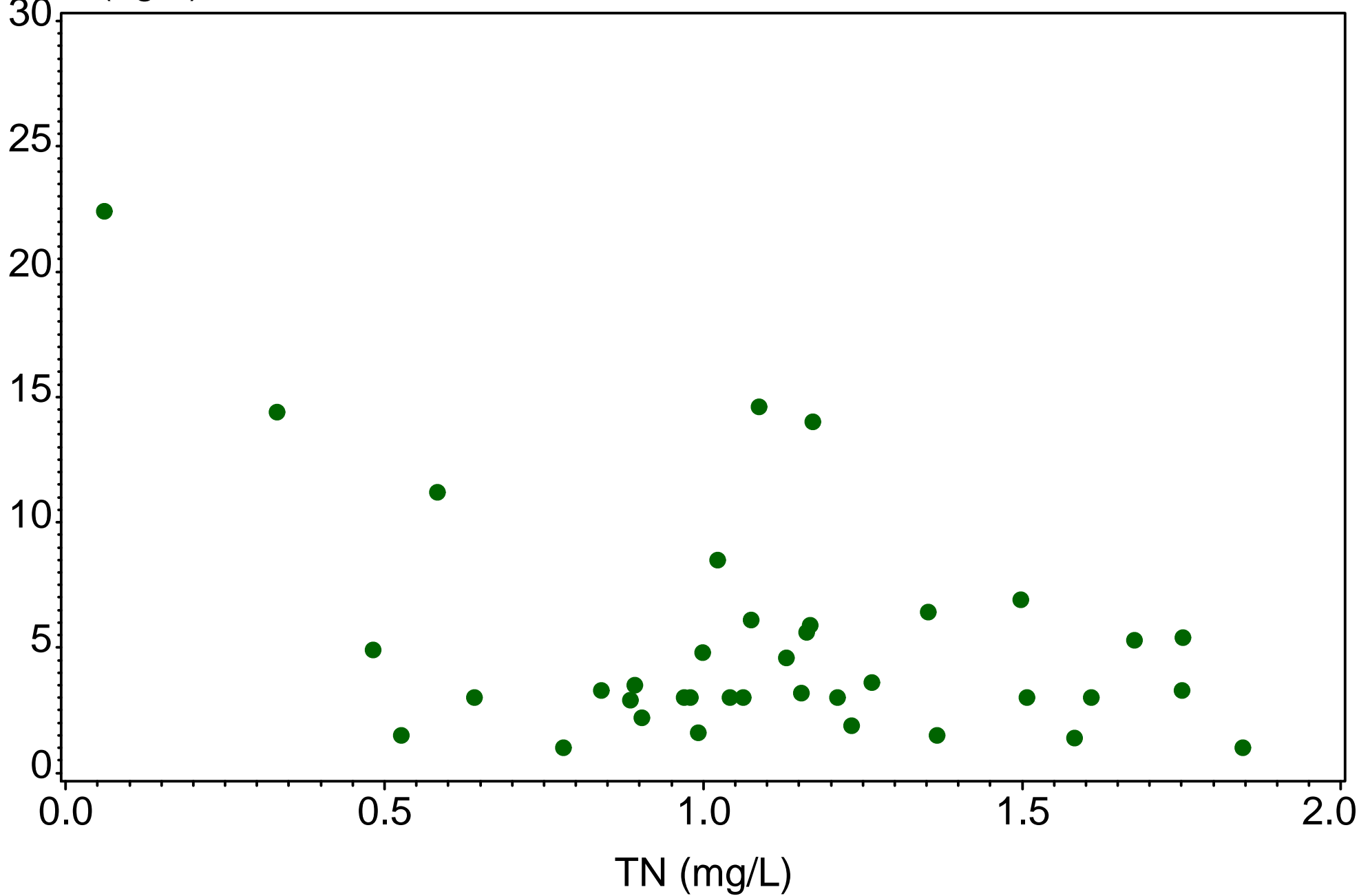

Camp Keais  
KEAISN  
(1999-2014)

CHLA (ug/L)

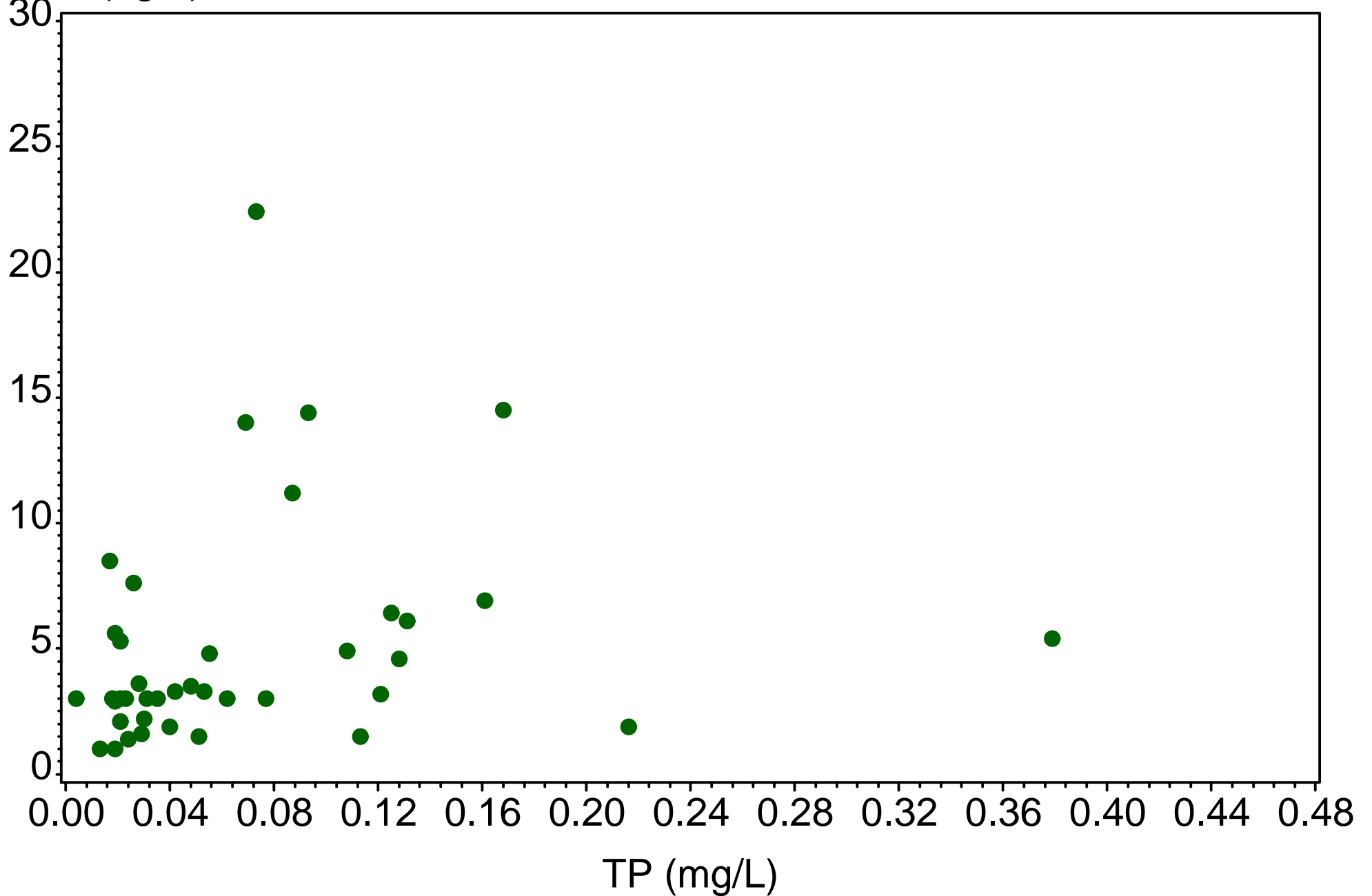

Camp Keais  
KEAISN  
(1999-2014)

CHLA (ug/L)

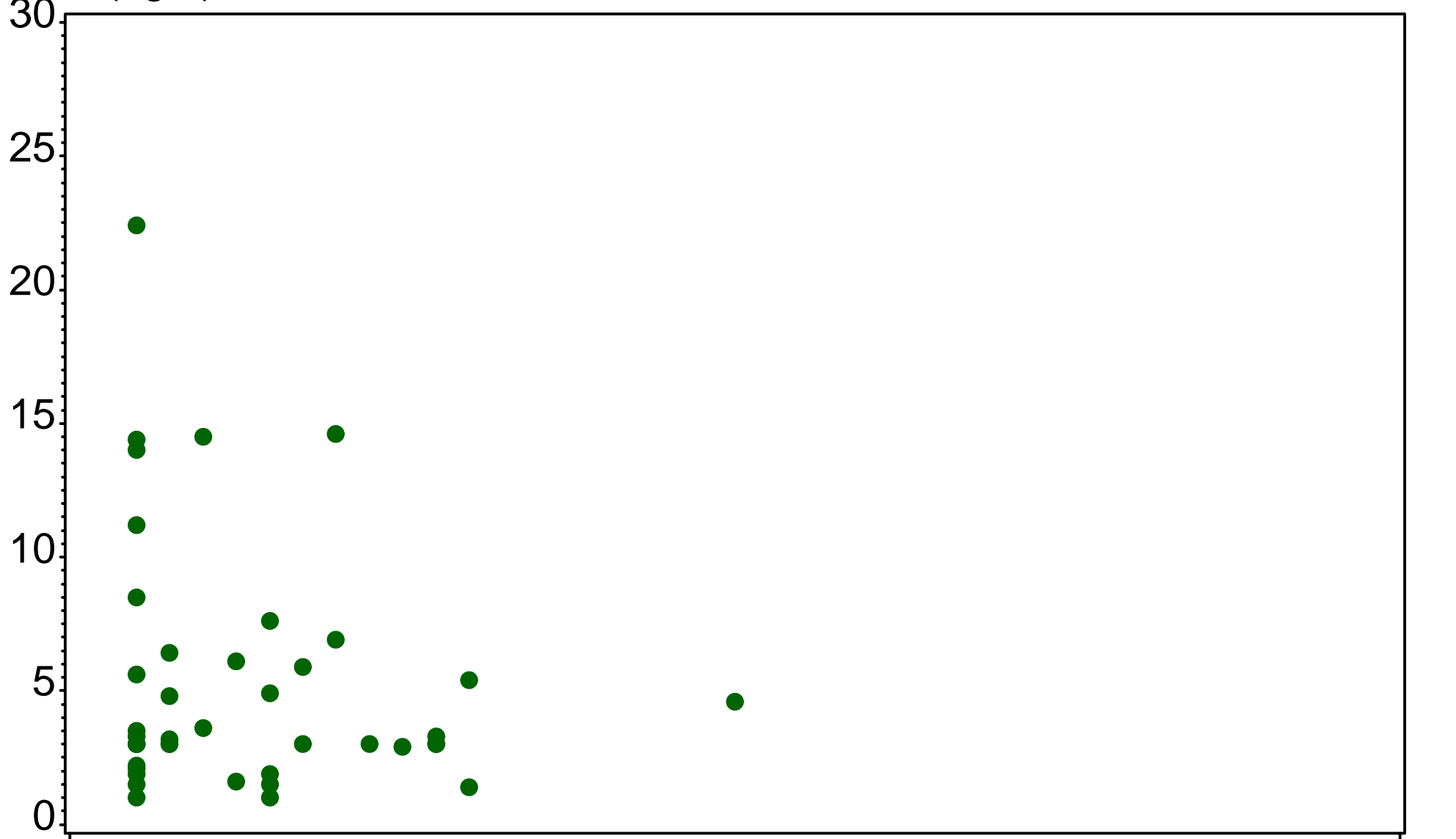

NO3NO2 (mg/L)

# Camp Keais

BC11

(1999-2014)

DO (mg/L)

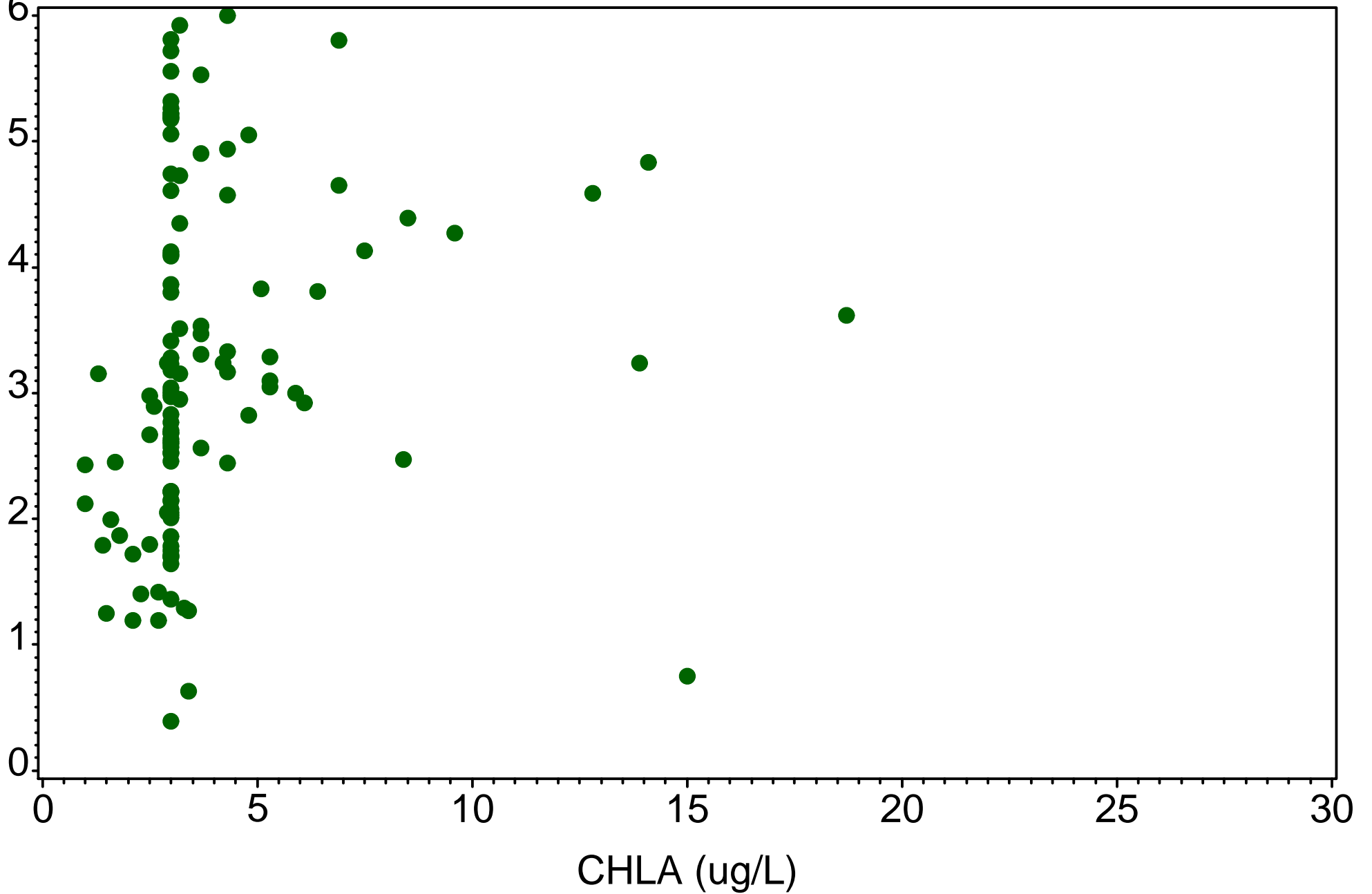

# Camp Keais

BC25

(1999-2014)

DO (mg/L)

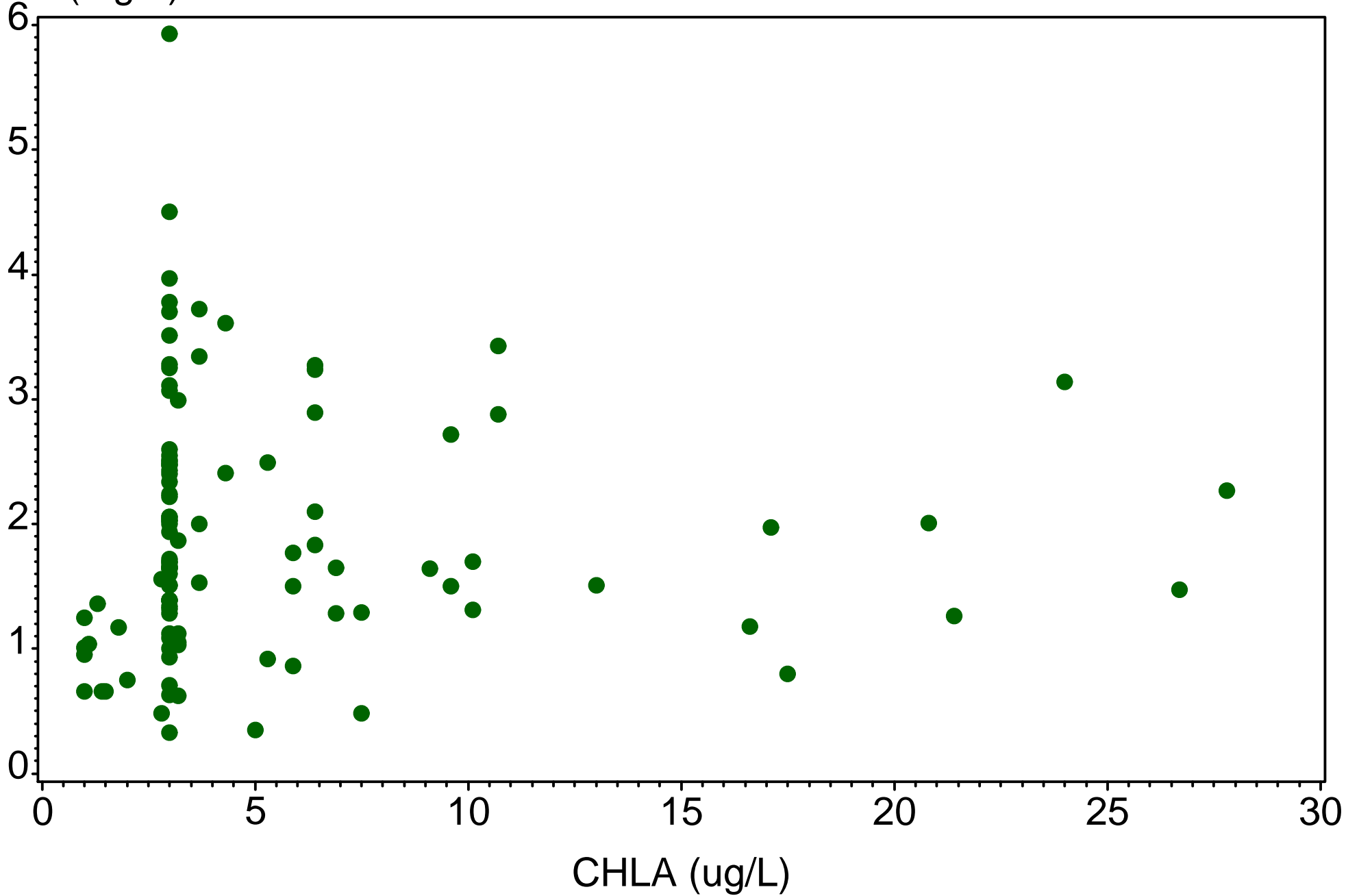

Camp Keais  
KEAISN  
(1999-2014)

DO (mg/L)

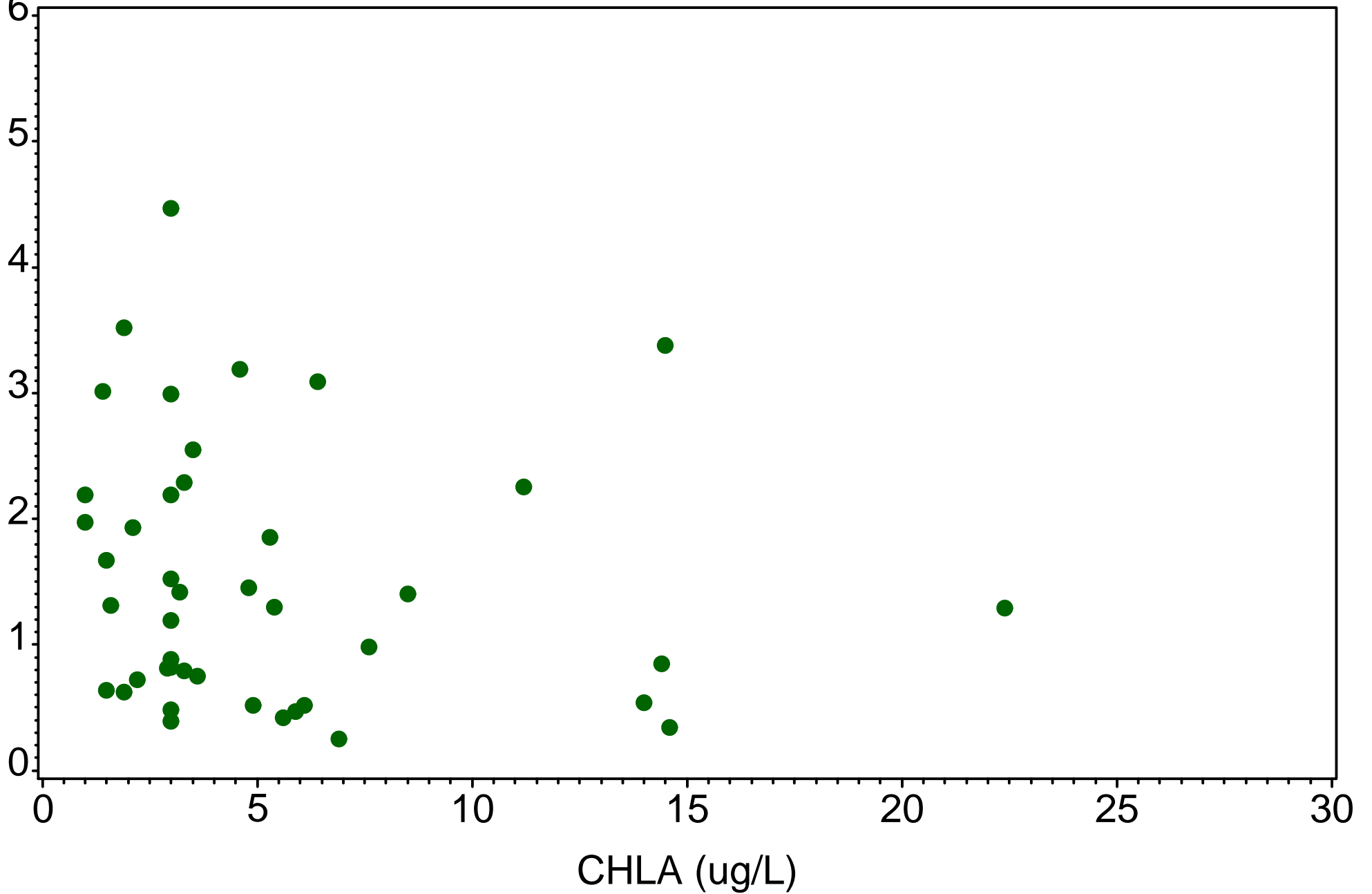



# Cocohatchee GC Disch

WIGGINSBY  
(1999-2014)

CHLA (ug/L)

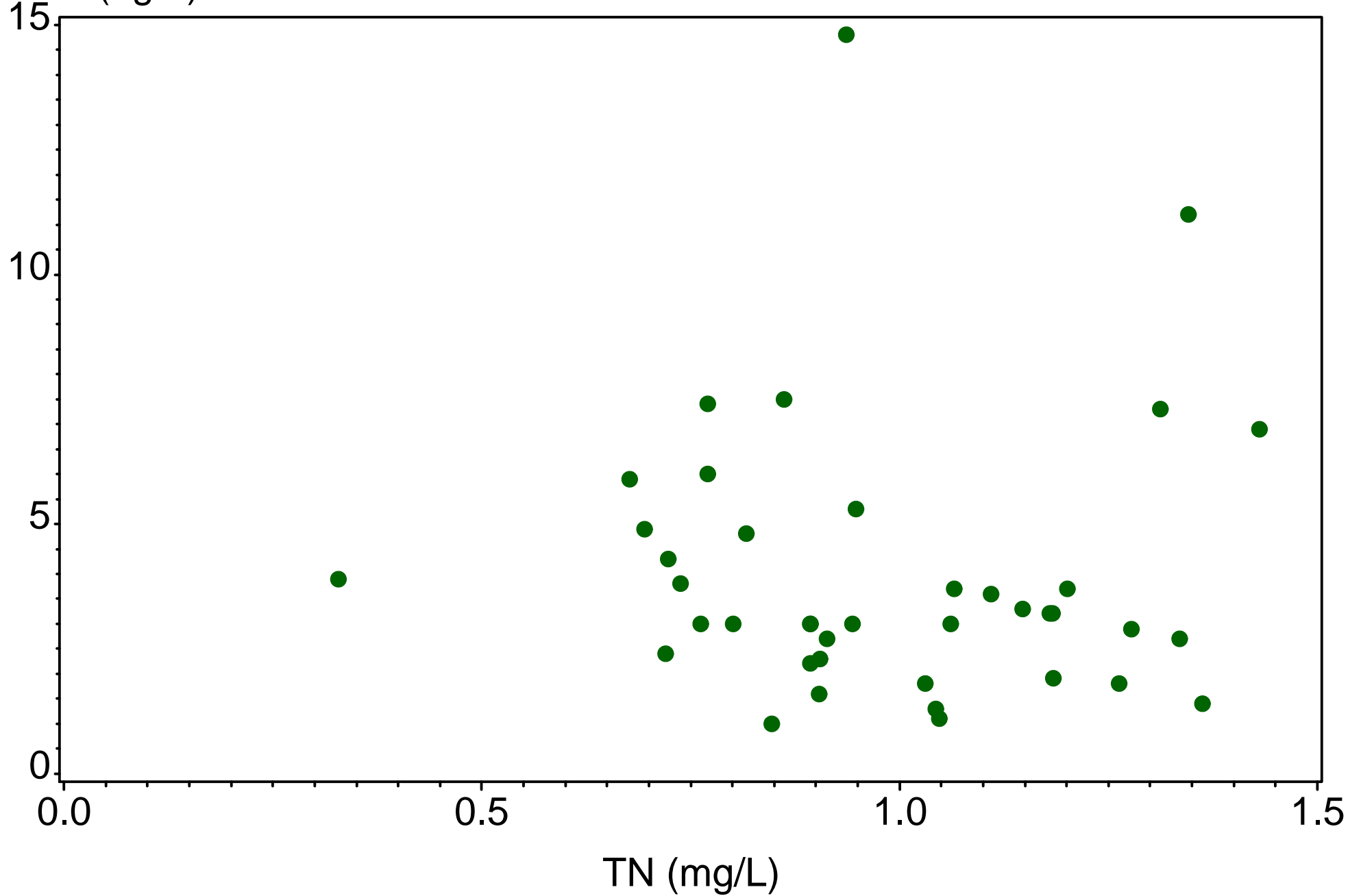

# Cocohatchee GC Disch

WIGGINSBY  
(1999-2014)

CHLA (ug/L)

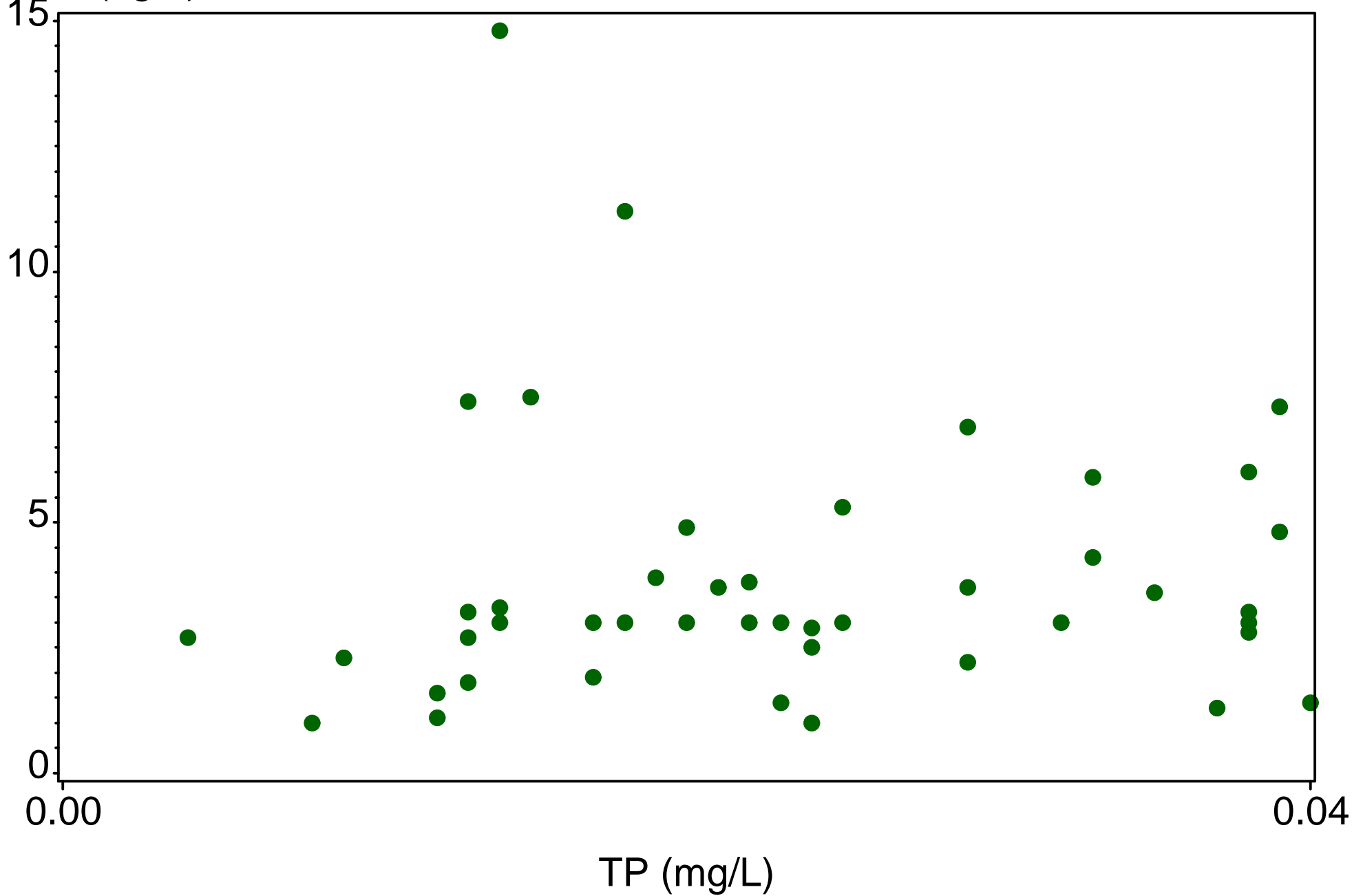

# Cocohatchee GC Disch

WIGGINSBY  
(1999-2014)

CHLA (ug/L)

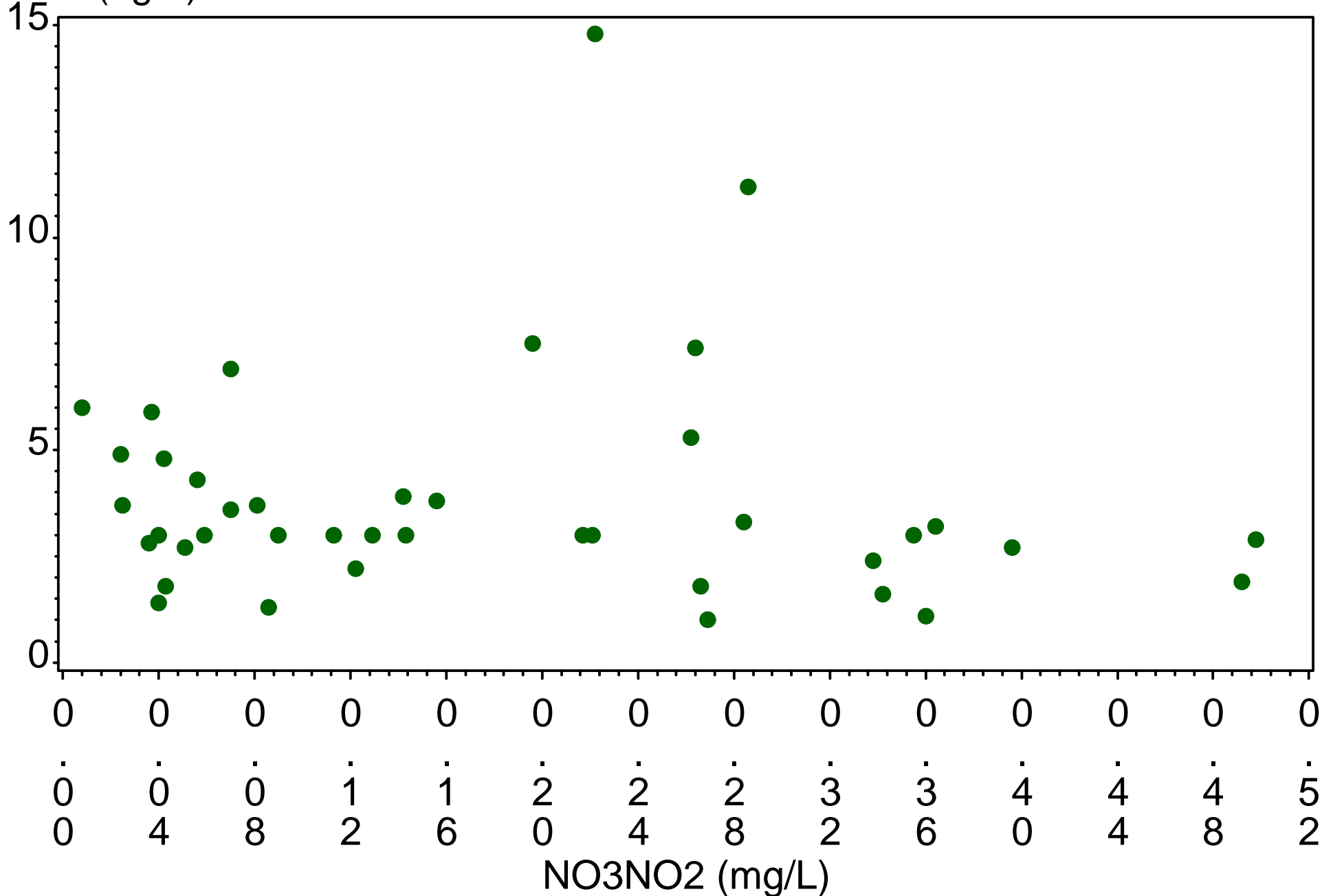

# Cocohatchee GC Disch

WIGGINSBY  
(1999-2014)

DO (mg/L)

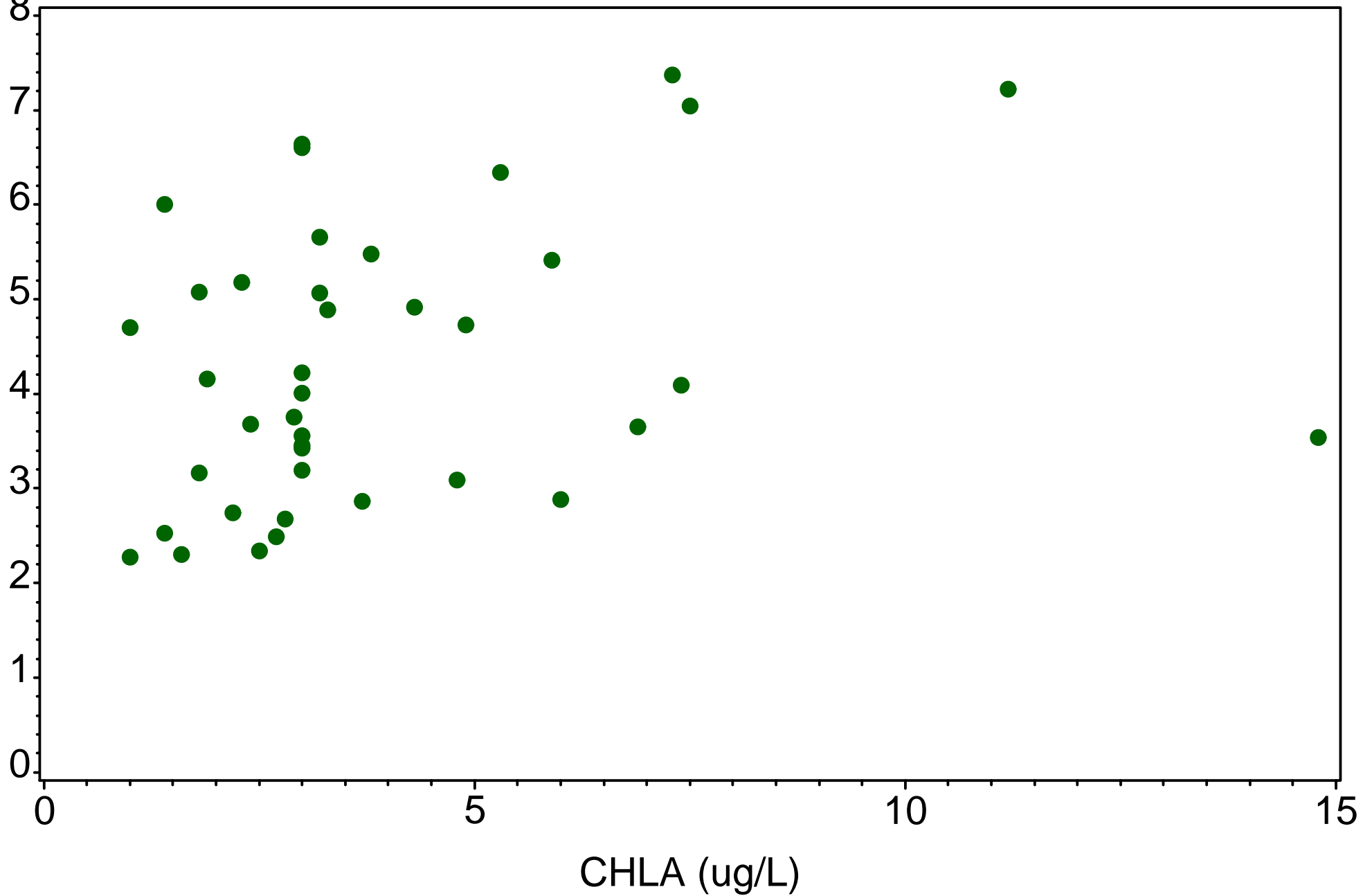

# Cocohatchee Inland

BC14  
(1999-2014)

CHLA (ug/L)

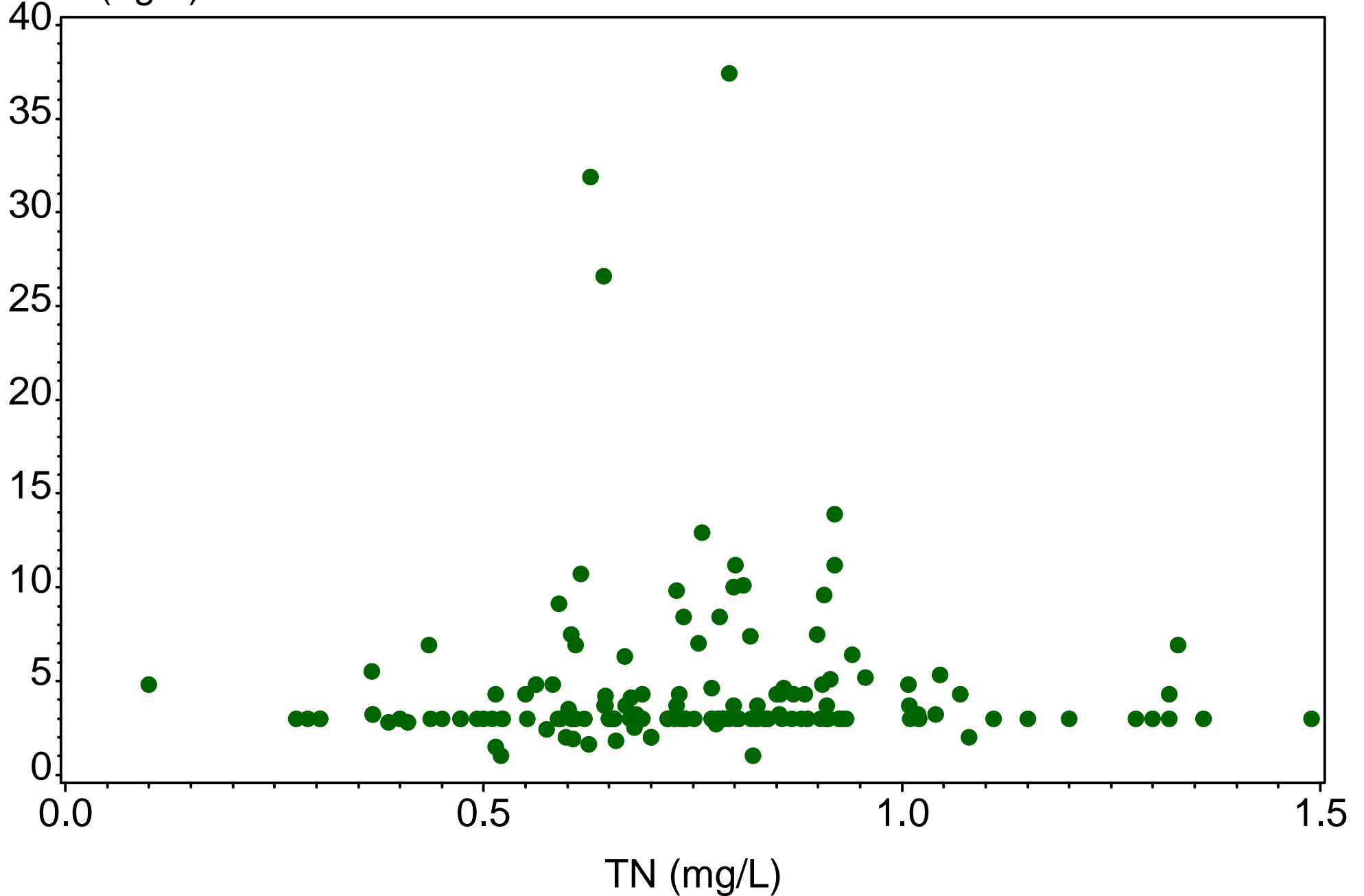

# Cocohatchee Inland

BC14  
(1999-2014)

CHLA (ug/L)

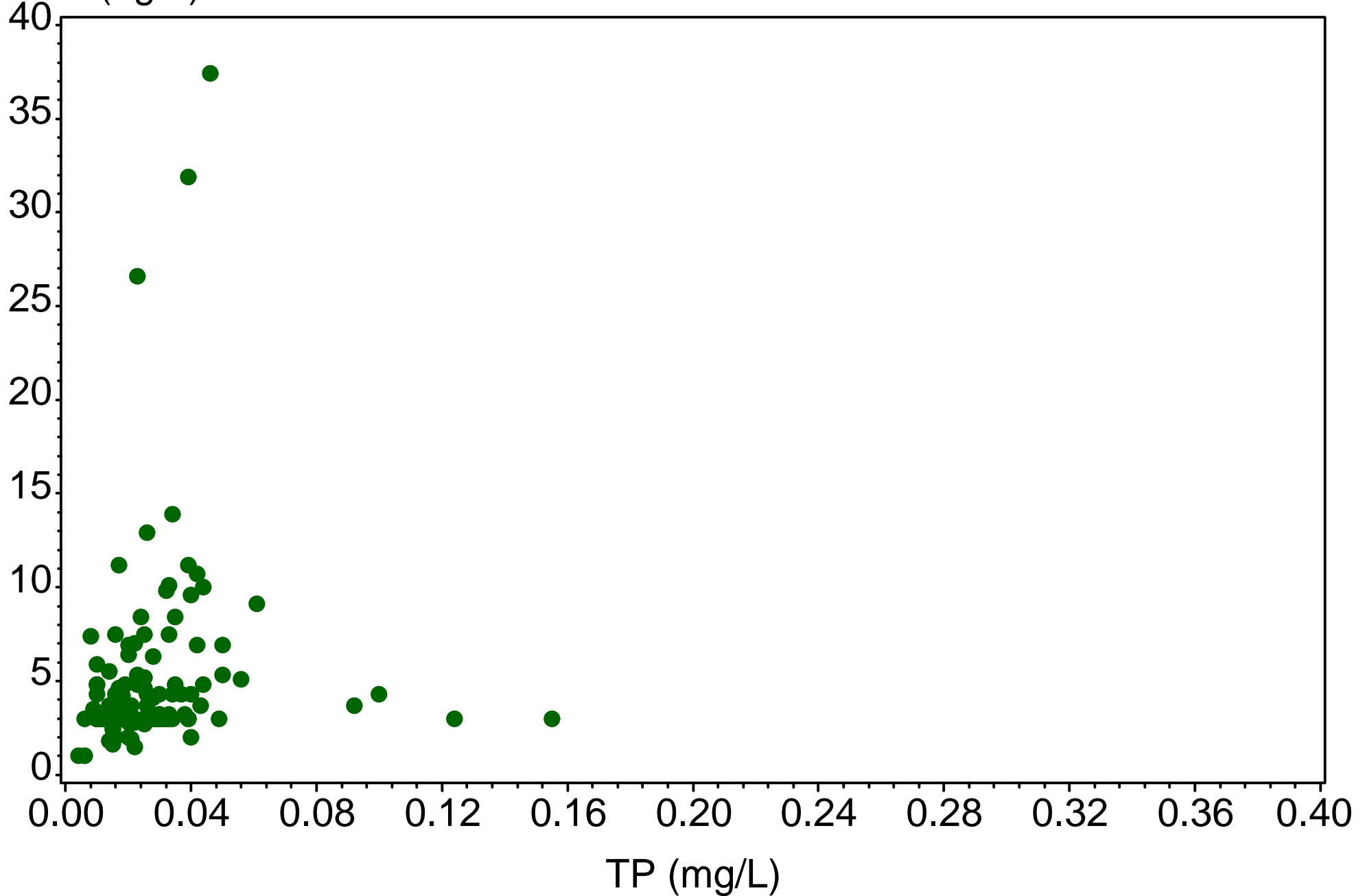

# Cocohatchee Inland

BC14  
(1999-2014)

CHLA (ug/L)

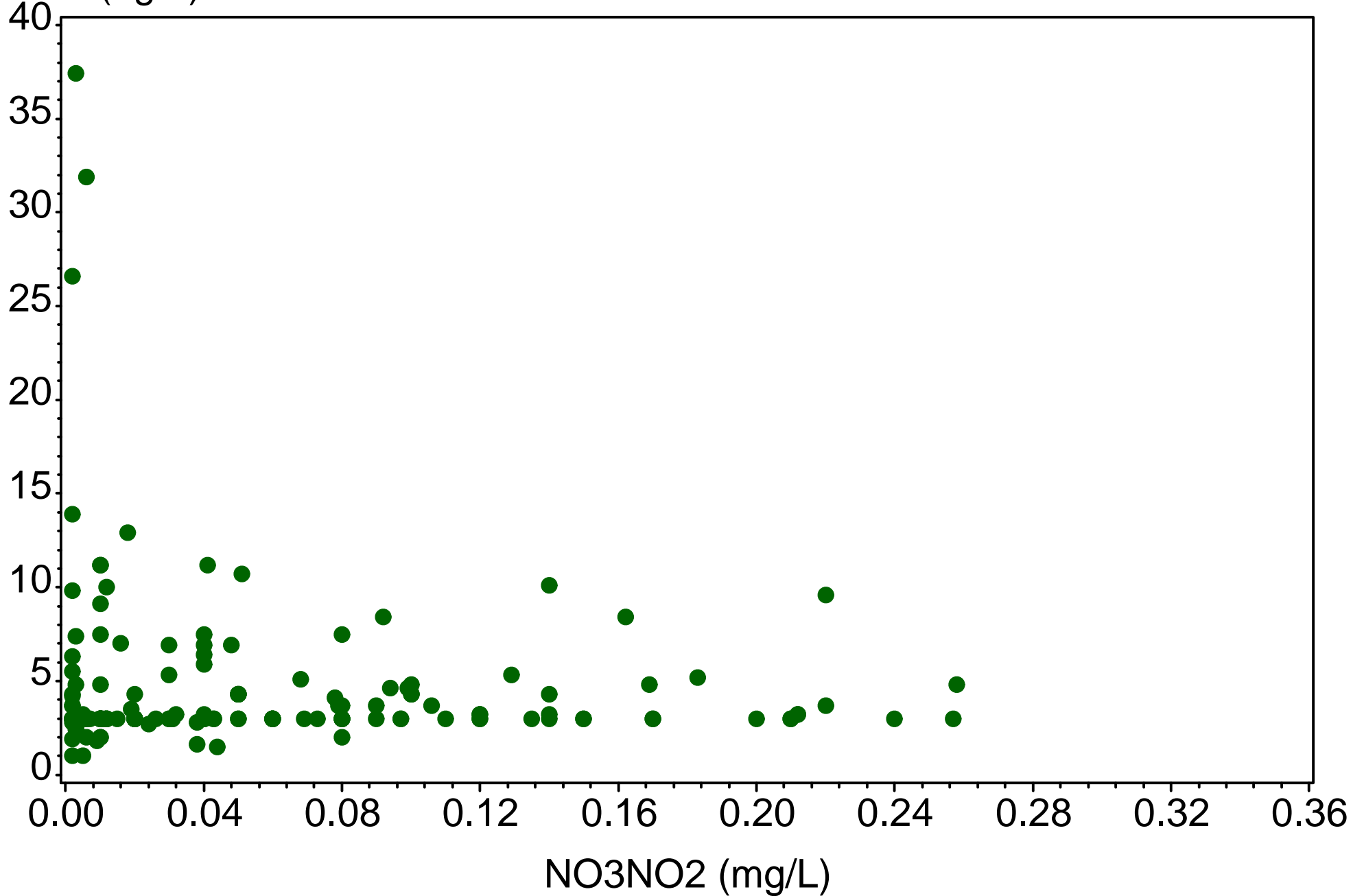

# Cocohatchee Inland

BC15  
(1999-2014)

CHLA (ug/L)

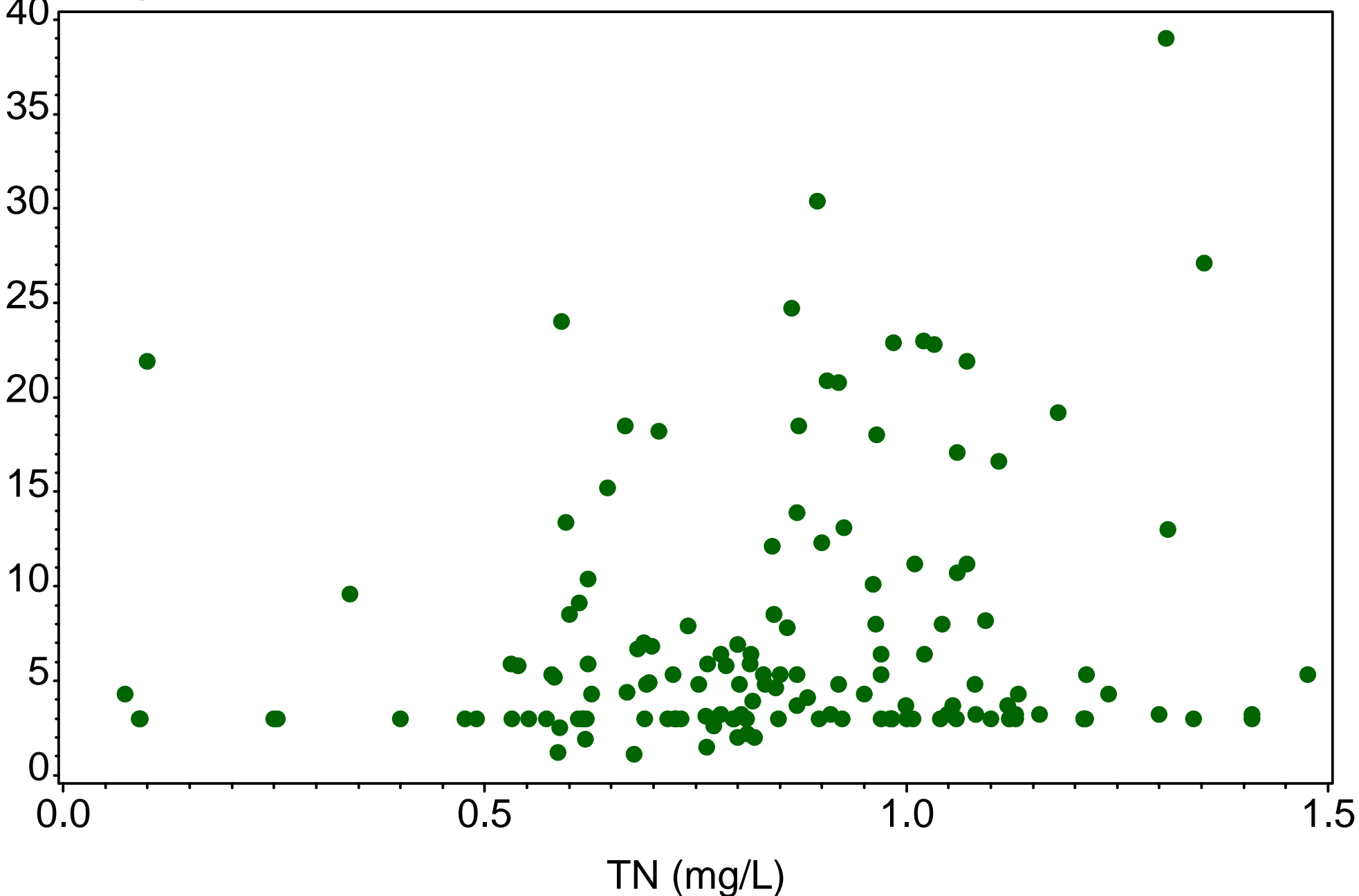

TN (mg/L)



# Cocohatchee Inland

BC15  
(1999-2014)

CHLA (ug/L)

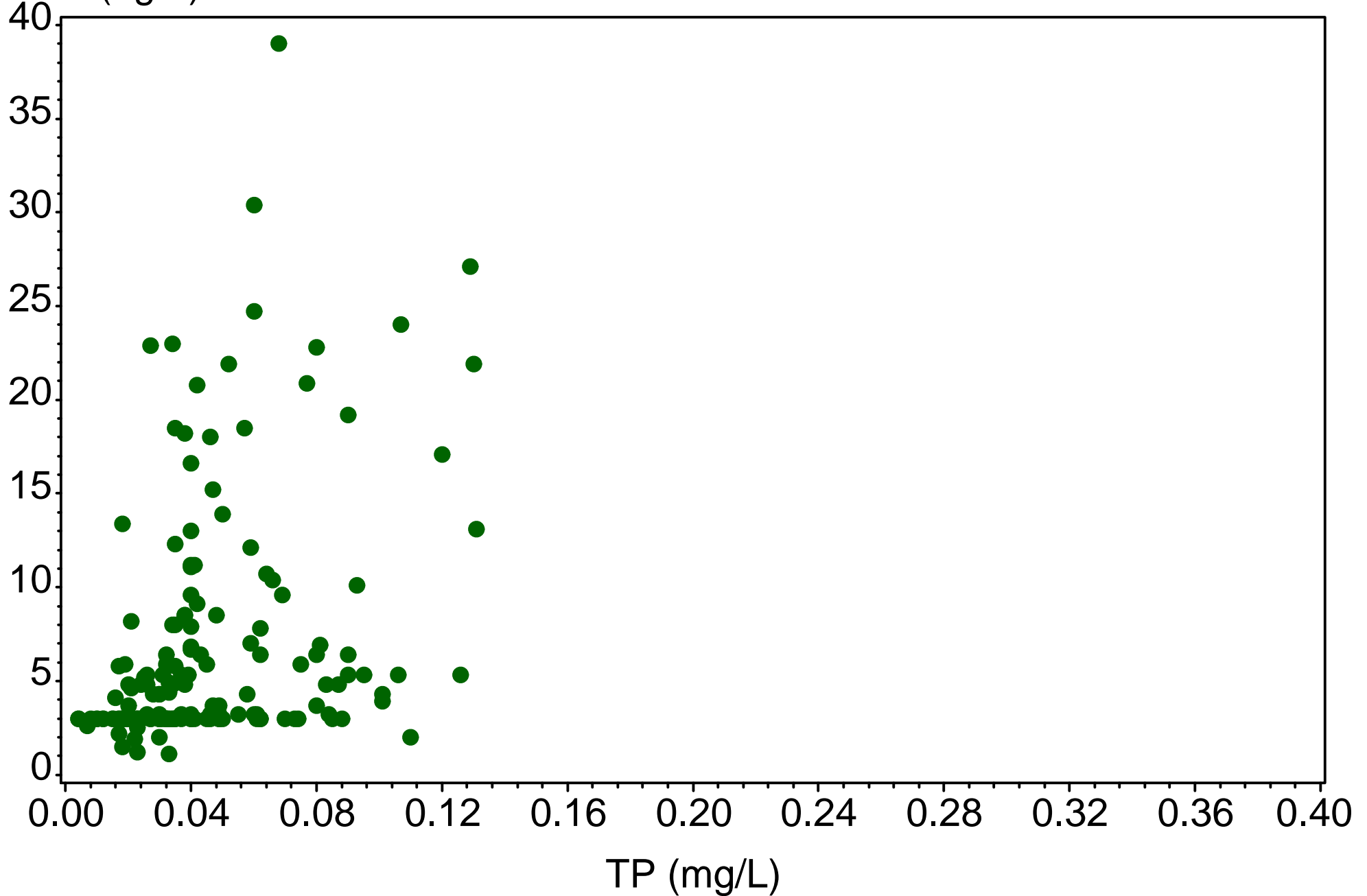

# Cocohatchee Inland

BC15  
(1999-2014)

CHLA (ug/L)

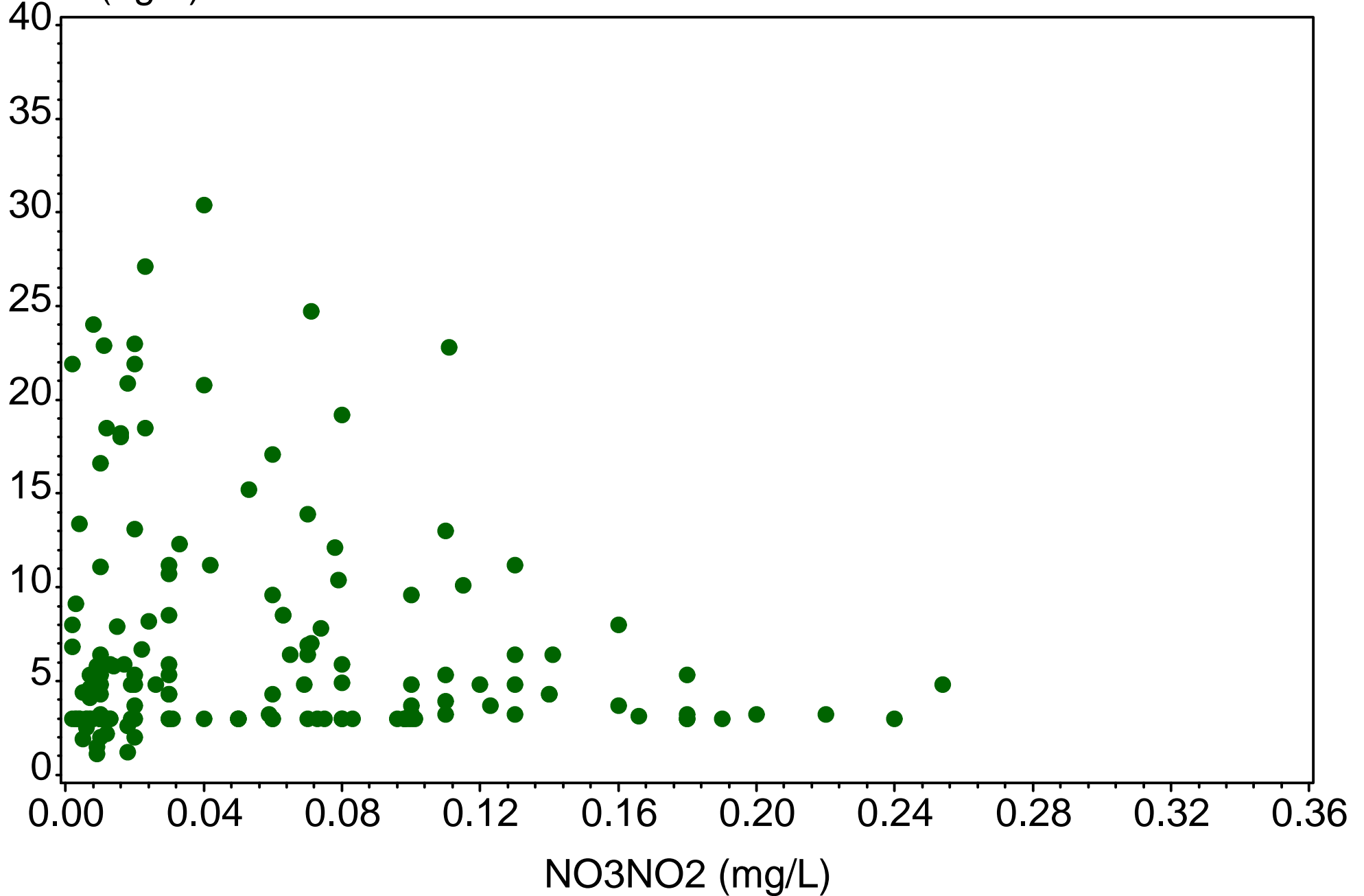

# Cocohatchee Inland

BC26  
(1999-2014)

CHLA (ug/L)

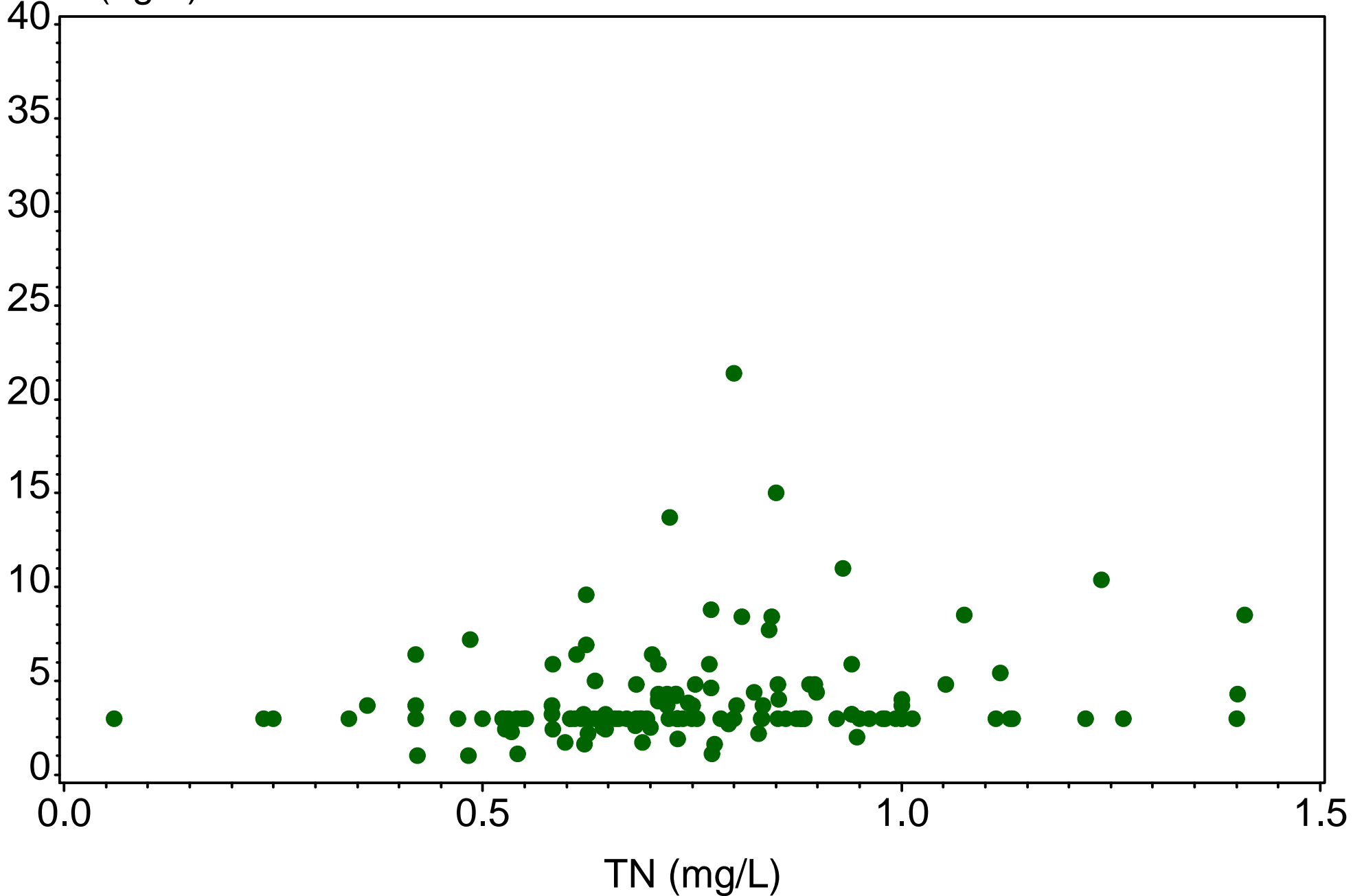

# Cocohatchee Inland

BC26  
(1999-2014)

CHLA (ug/L)

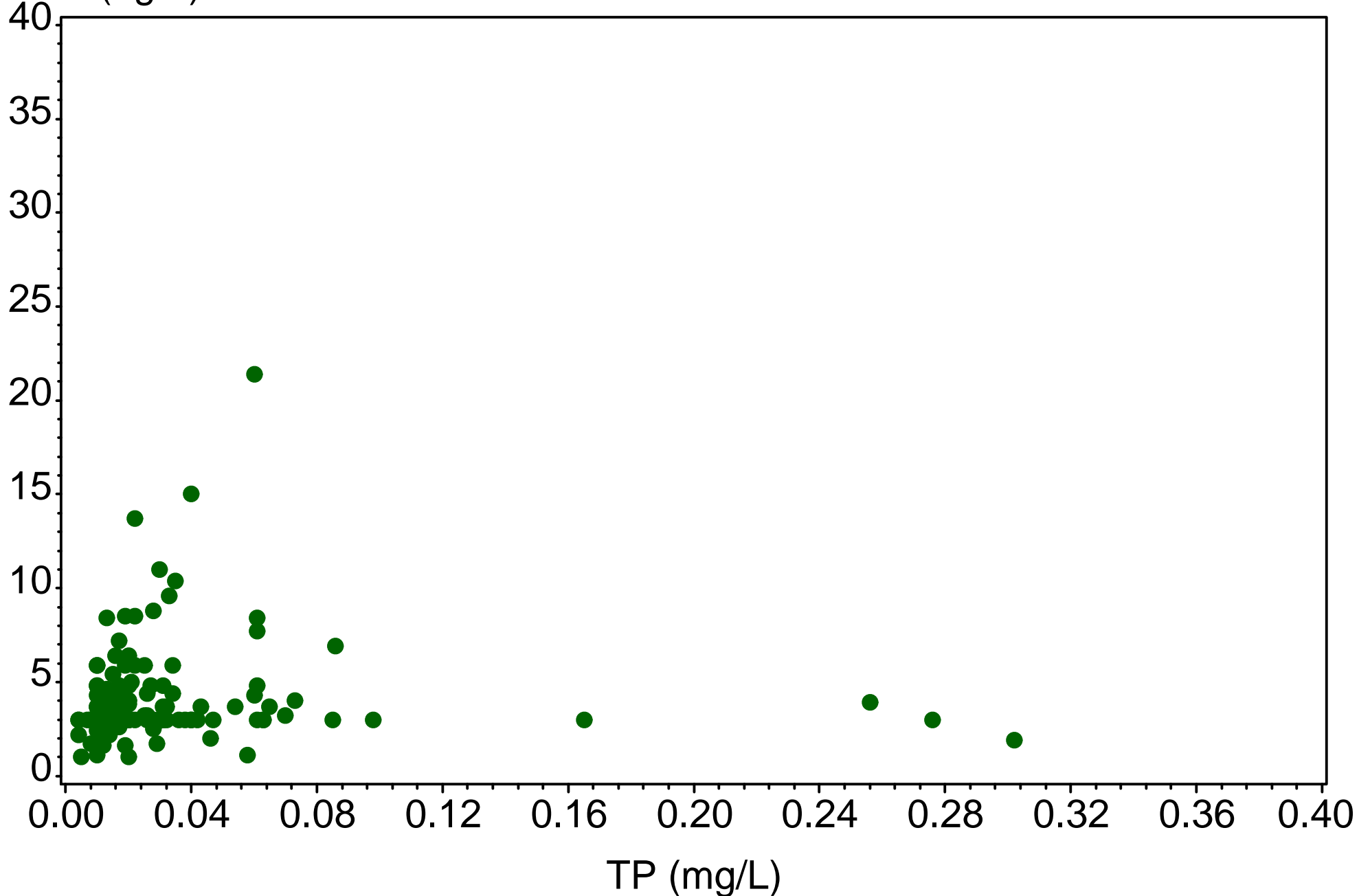

# Cocohatchee Inland

BC26  
(1999-2014)

CHLA (ug/L)

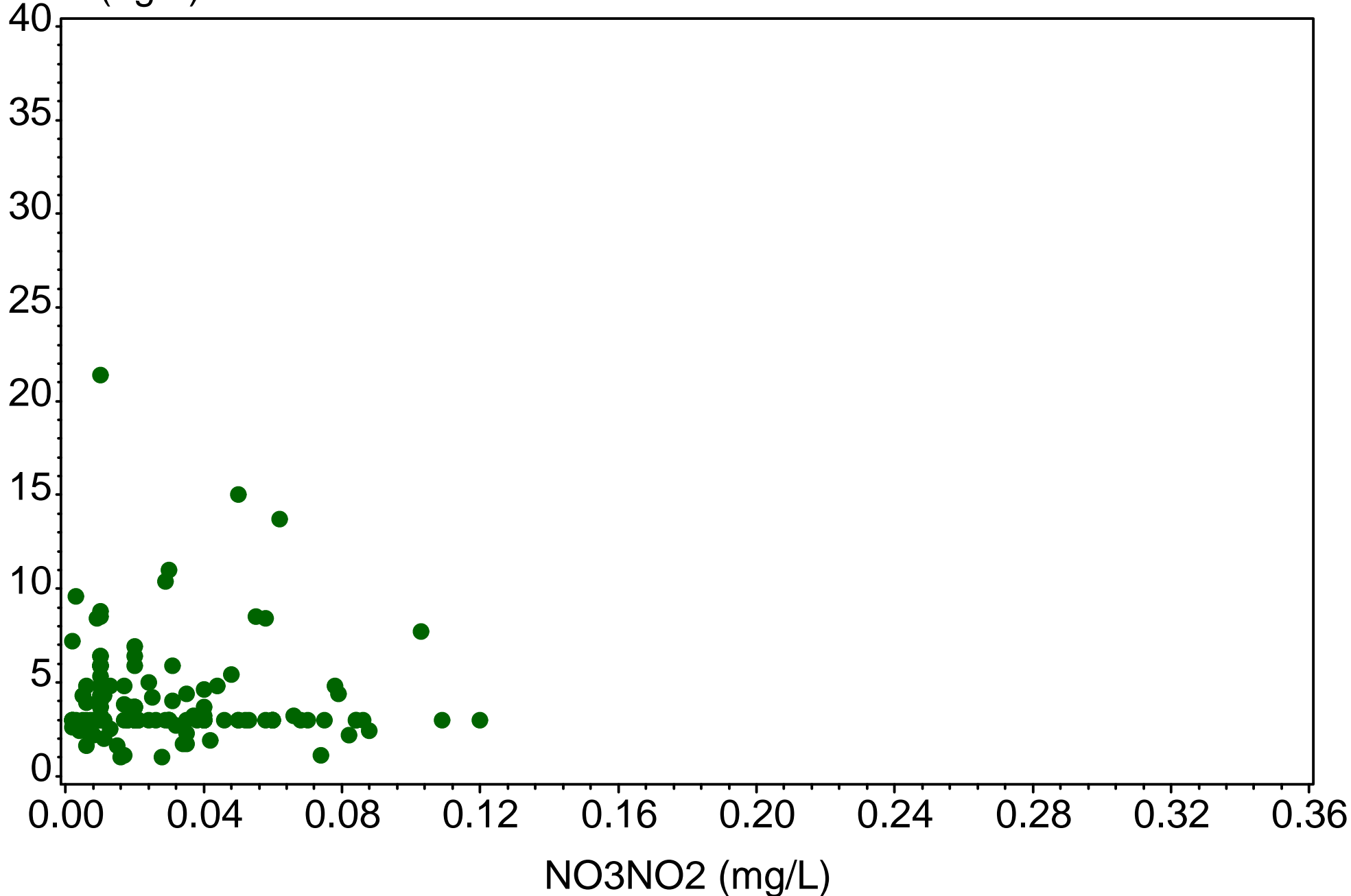

# Cocohatchee Inland

COC@IBIS  
(1999-2014)

CHLA (ug/L)

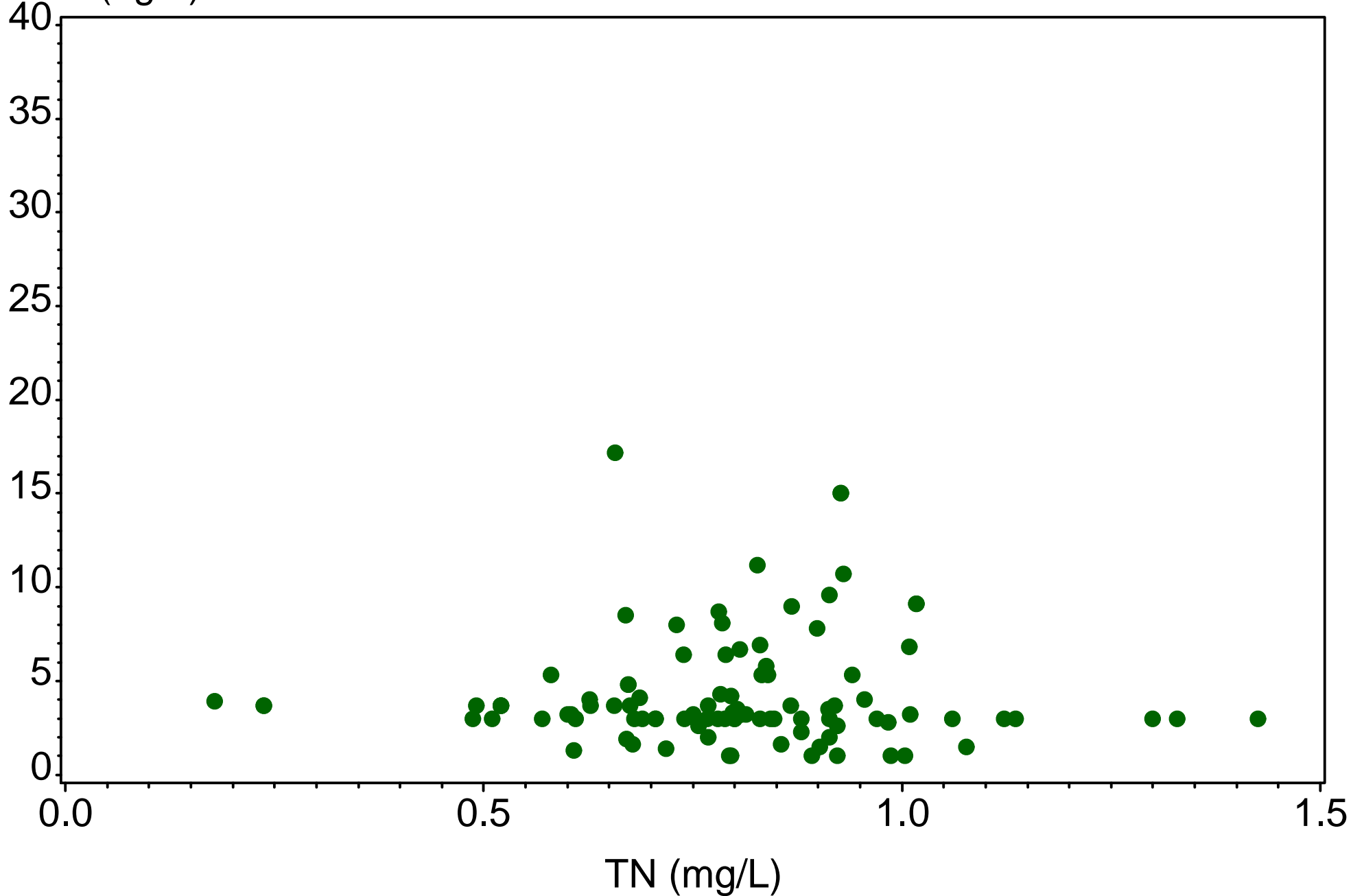

# Cocohatchee Inland

COC@IBIS  
(1999-2014)

CHLA (ug/L)

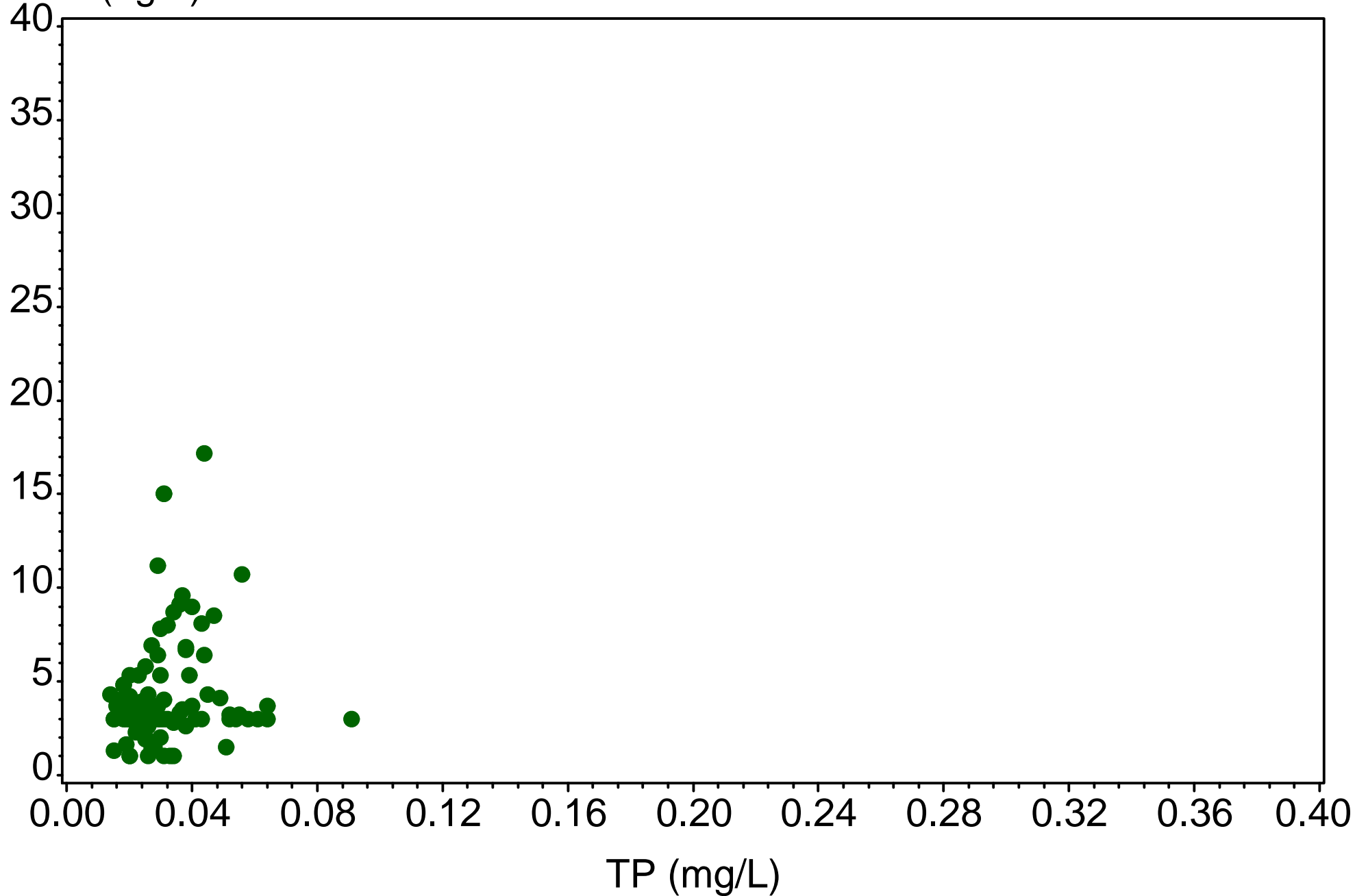

# Cocohatchee Inland

COC@IBIS  
(1999-2014)

CHLA (ug/L)

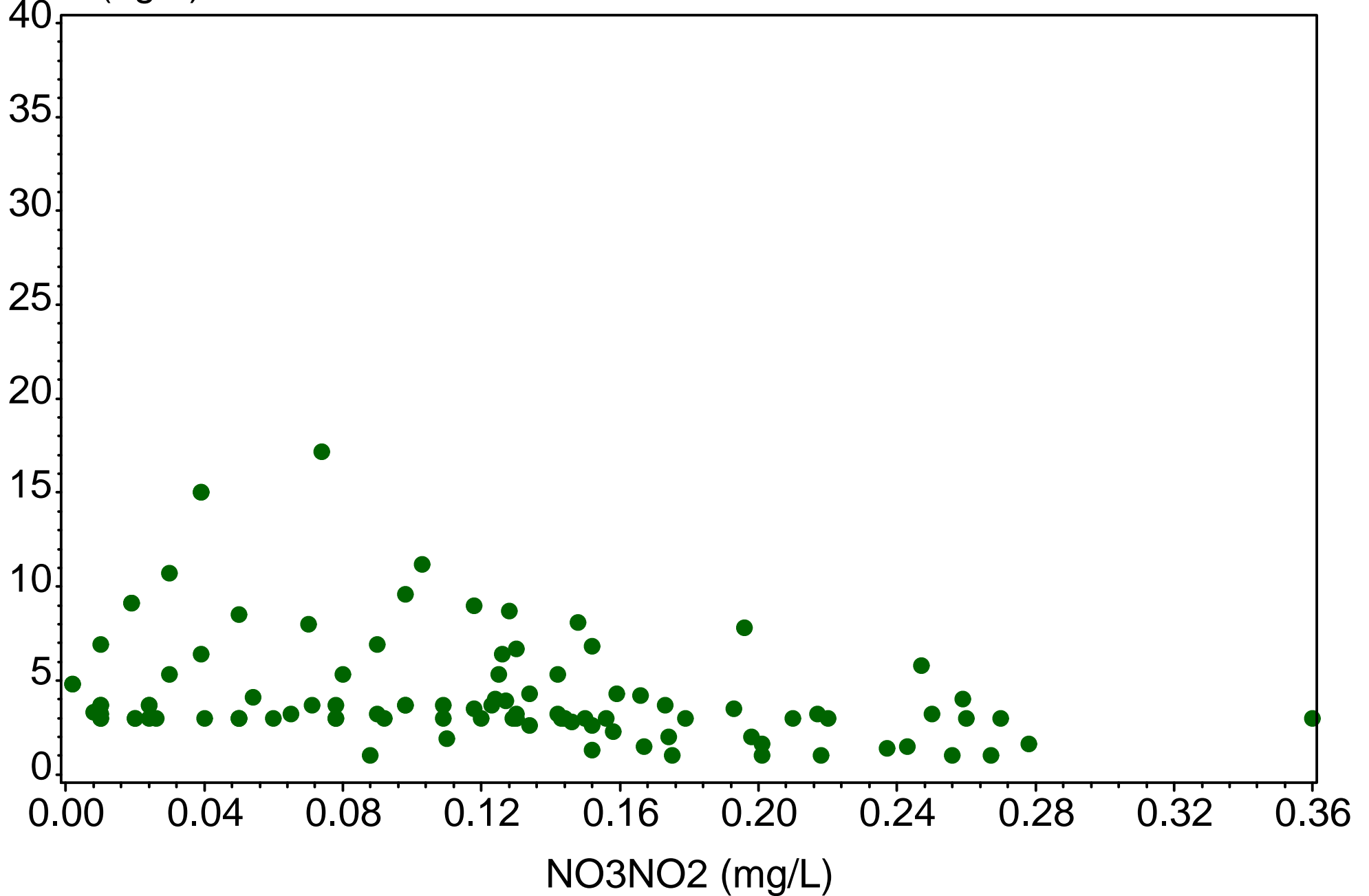



# Cocohatchee Inland

COC@LAKE  
(1999-2014)

CHLA (ug/L)

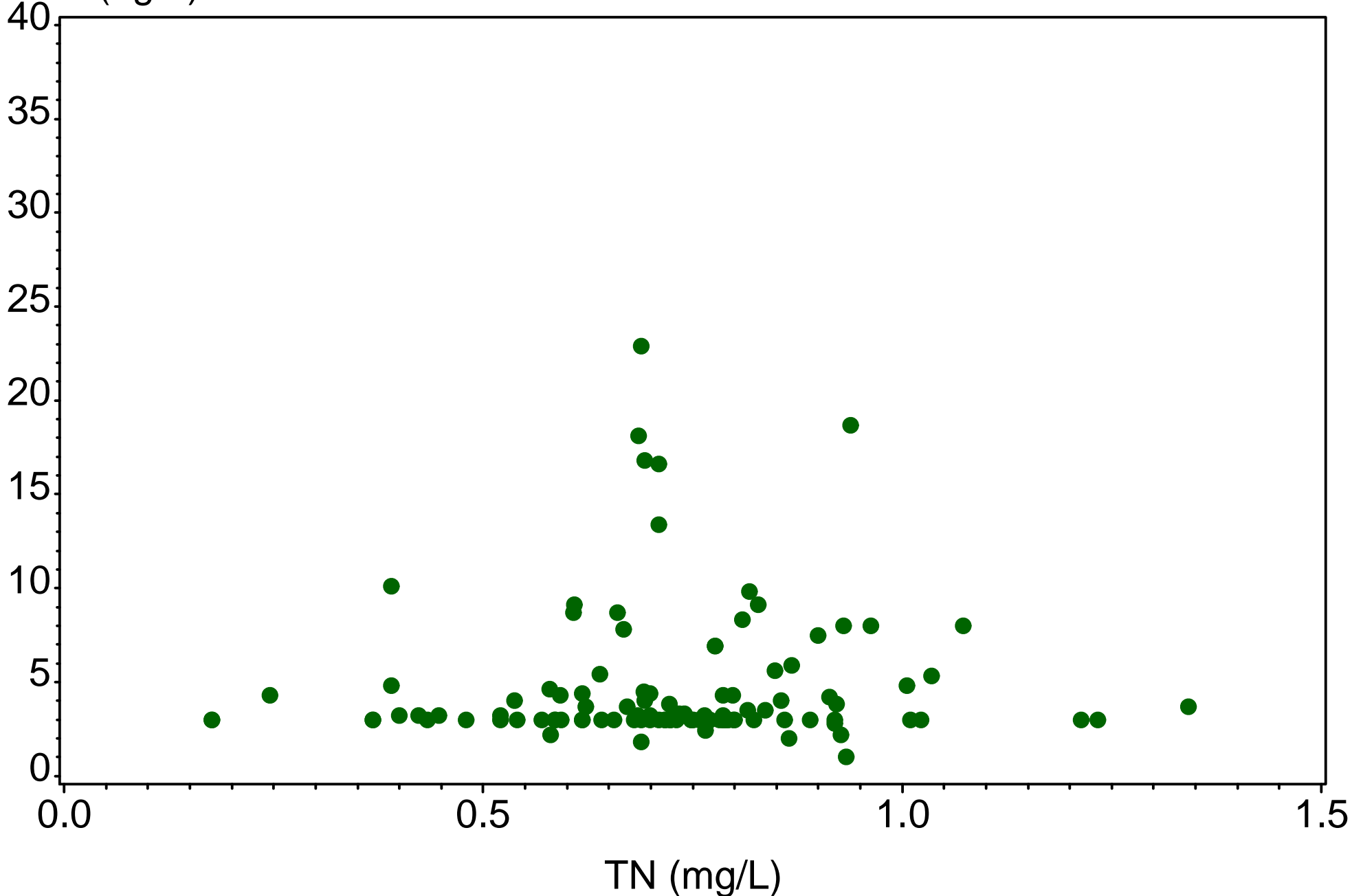

# Cocohatchee Inland

COC@LAKE  
(1999-2014)

CHLA (ug/L)

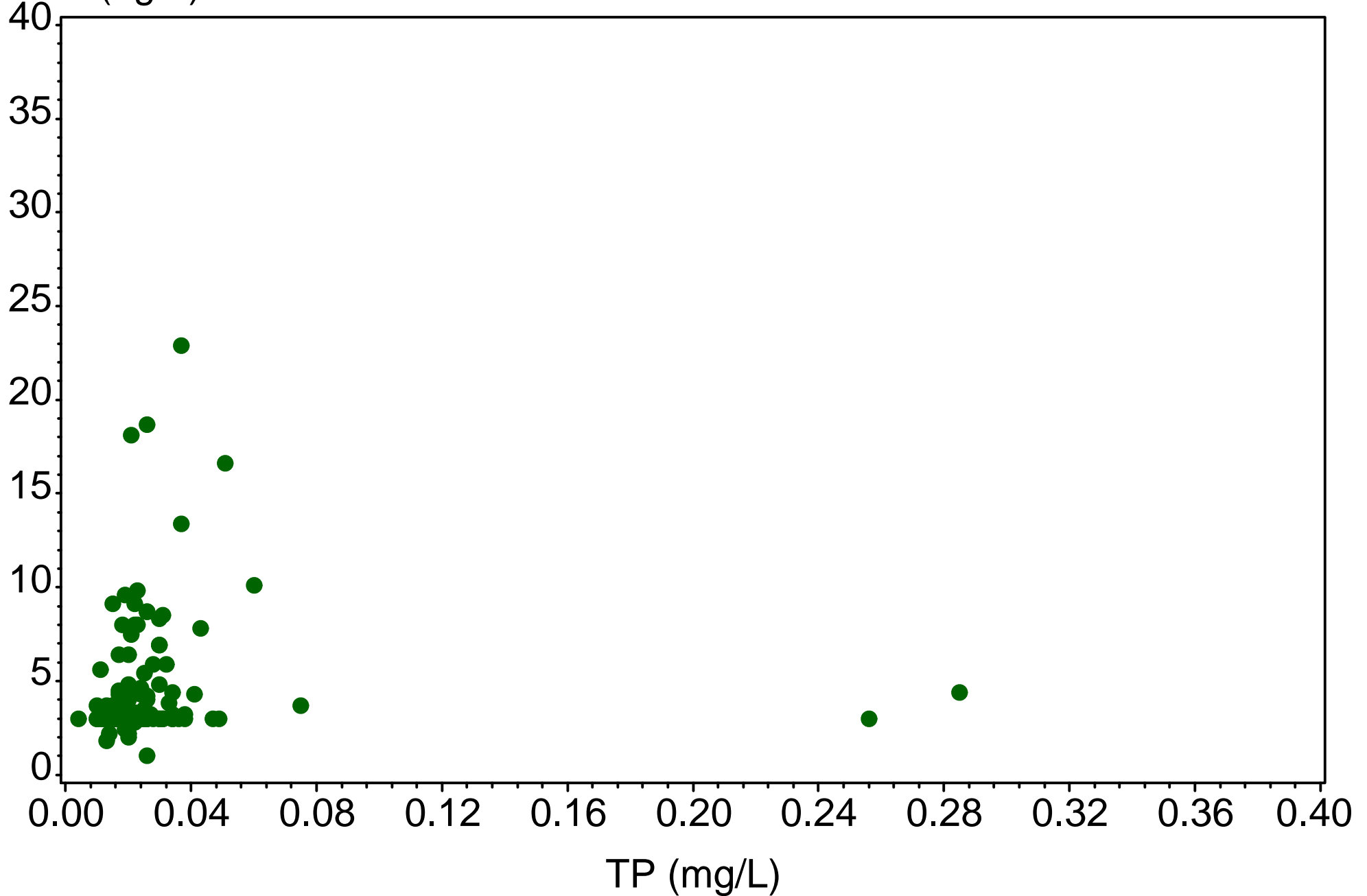

# Cocohatchee Inland

COC@LAKE  
(1999-2014)

CHLA (ug/L)

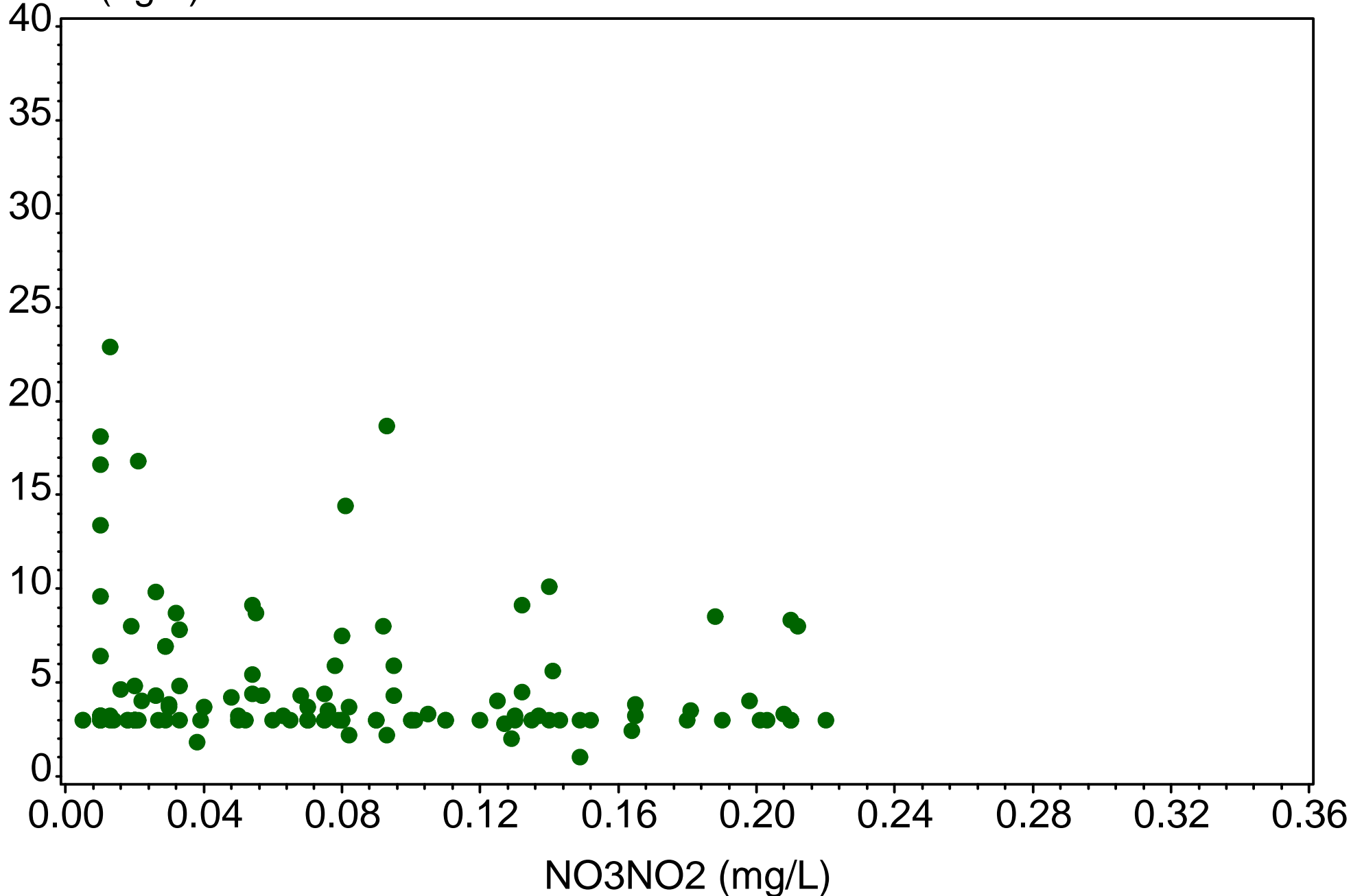

# Cocohatchee Inland

COCEOF31  
(1999-2014)

CHLA (ug/L)

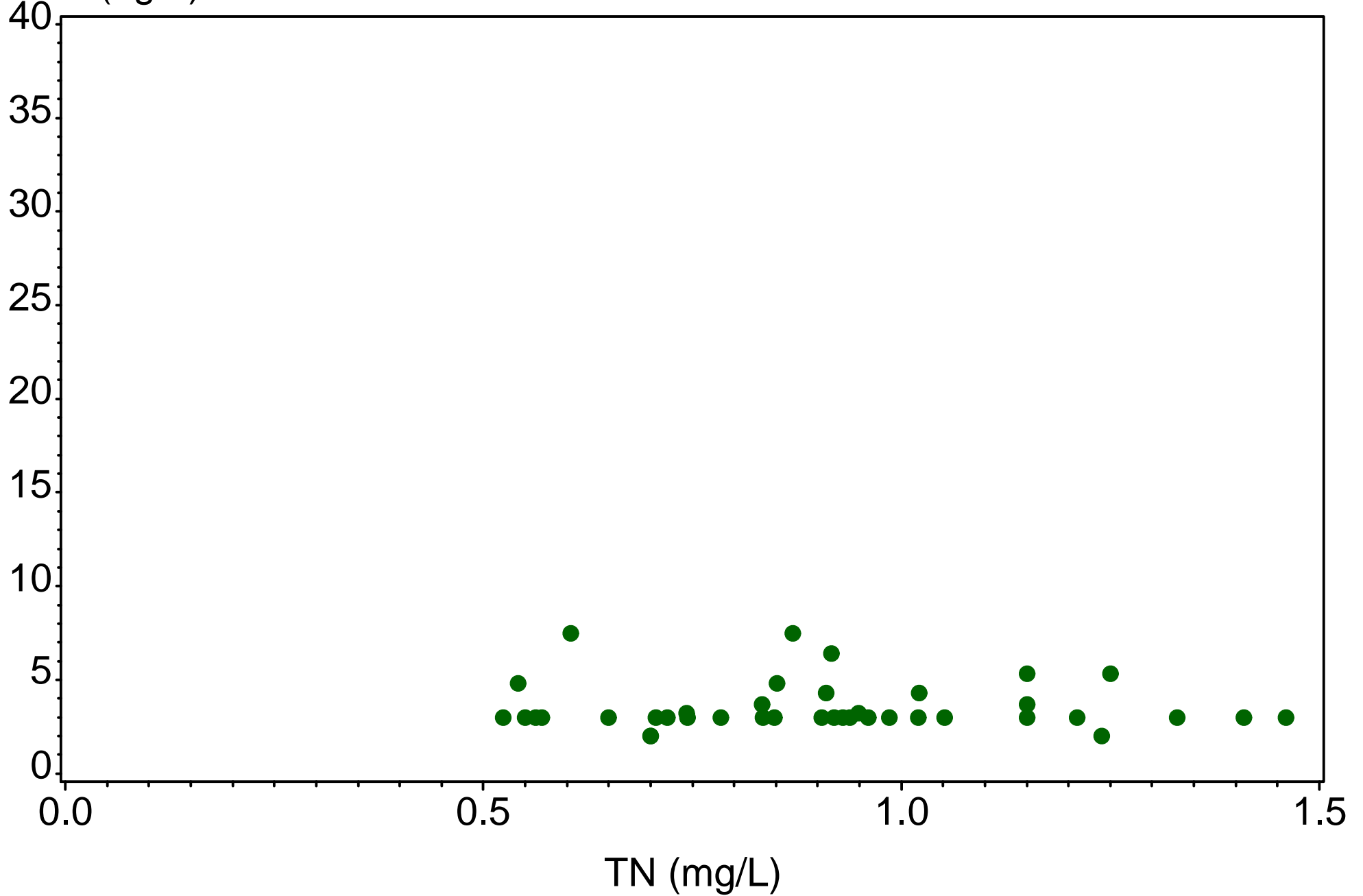

# Cocohatchee Inland

COCEO31  
(1999-2014)

CHLA (ug/L)

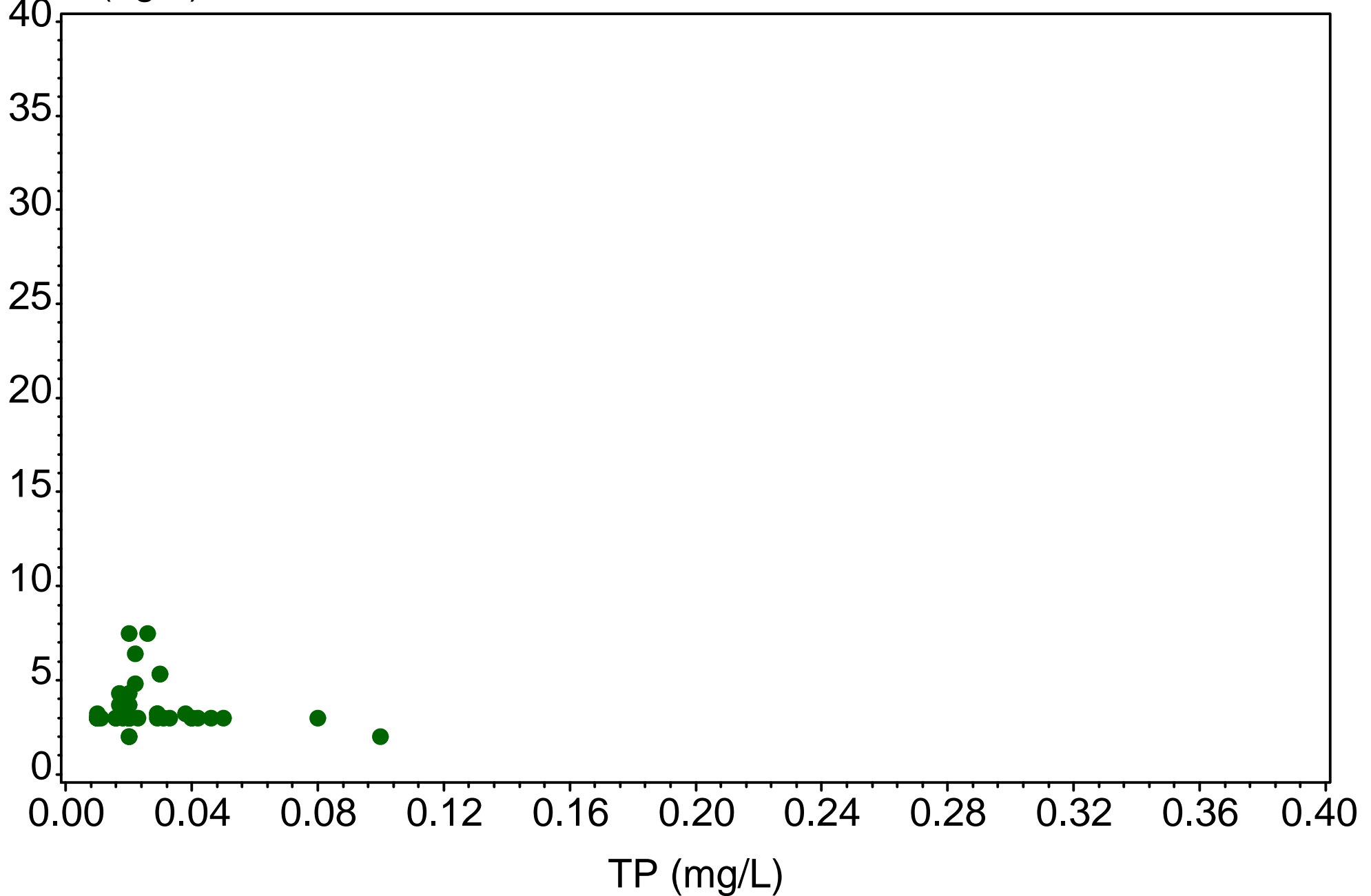

# Cocohatchee Inland

COCEOF31  
(1999-2014)

CHLA (ug/L)

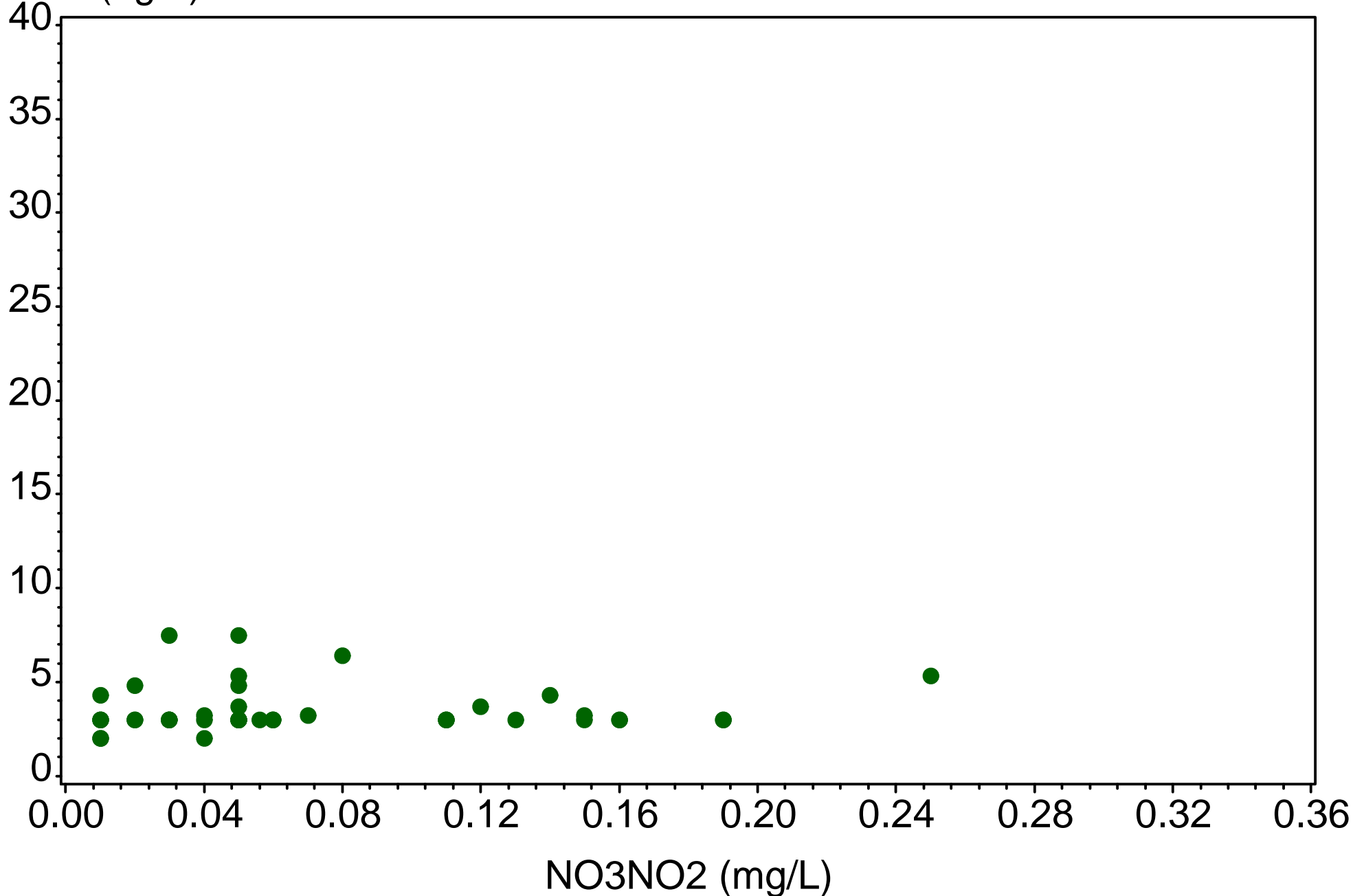

# Cocohatchee Inland

COCPALM  
(1999-2014)

CHLA (ug/L)

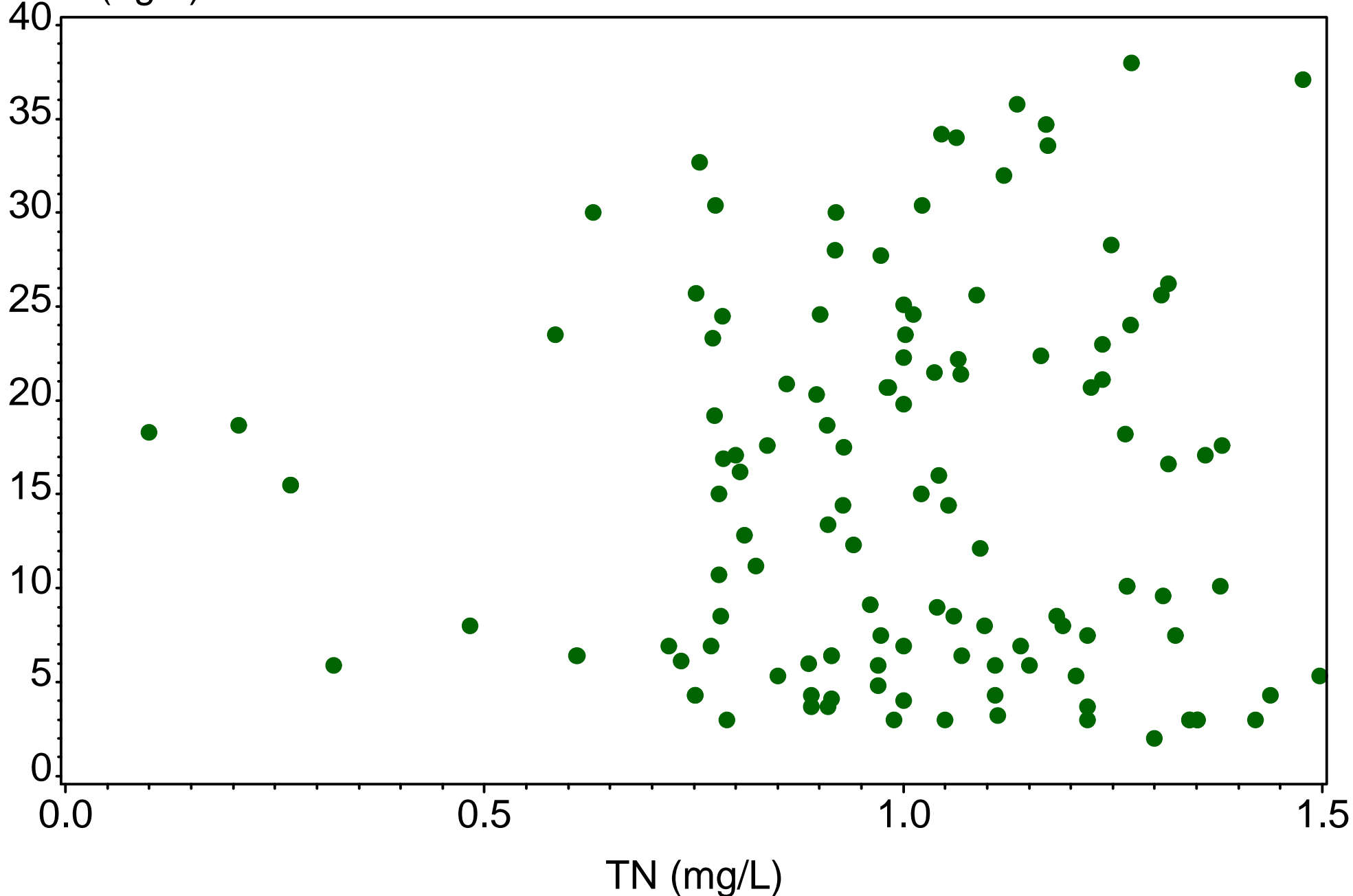

# Cocohatchee Inland

COCPALM  
(1999-2014)

CHLA (ug/L)

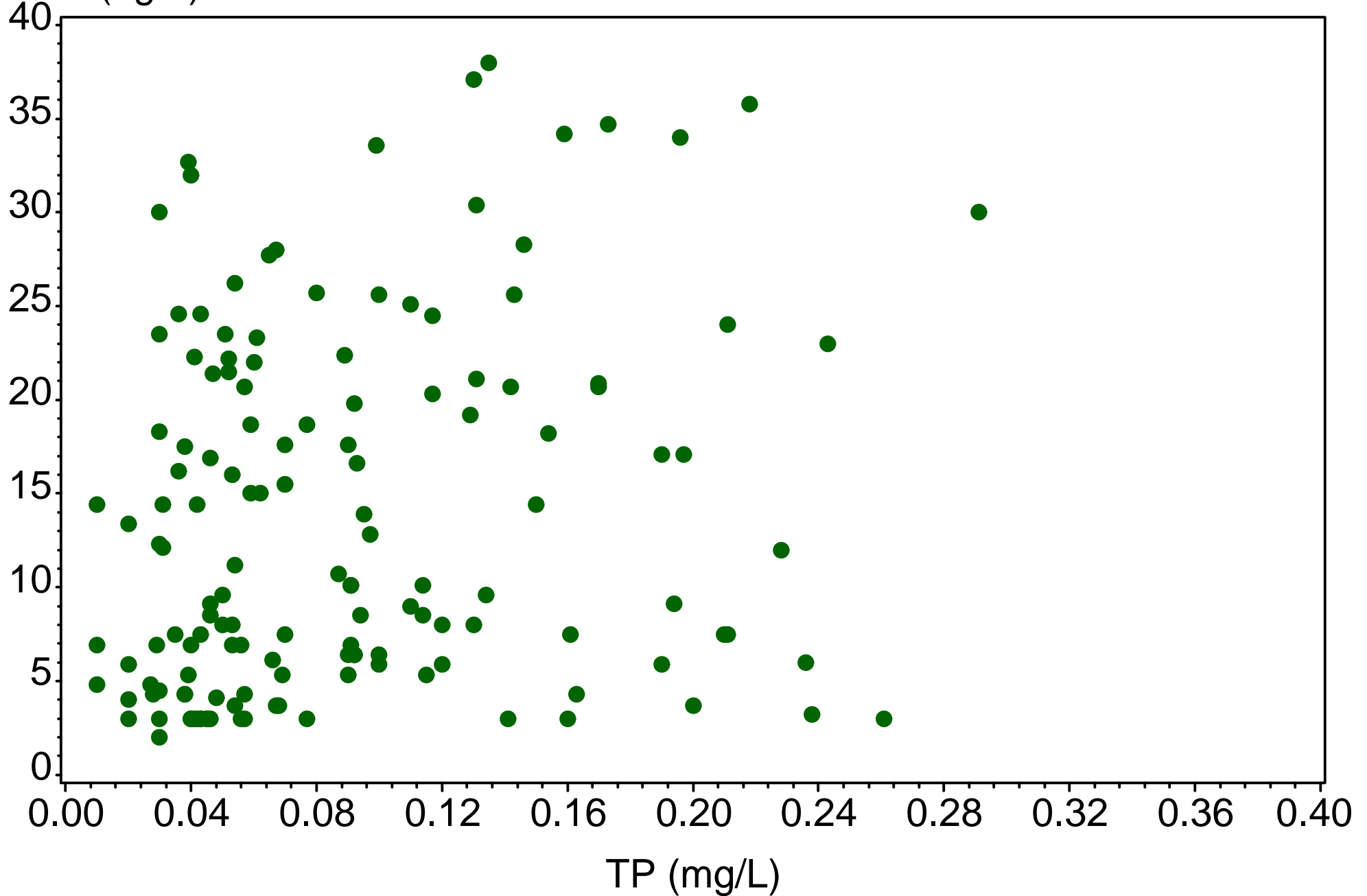



# Cocohatchee Inland

COCPALM  
(1999-2014)

CHLA (ug/L)

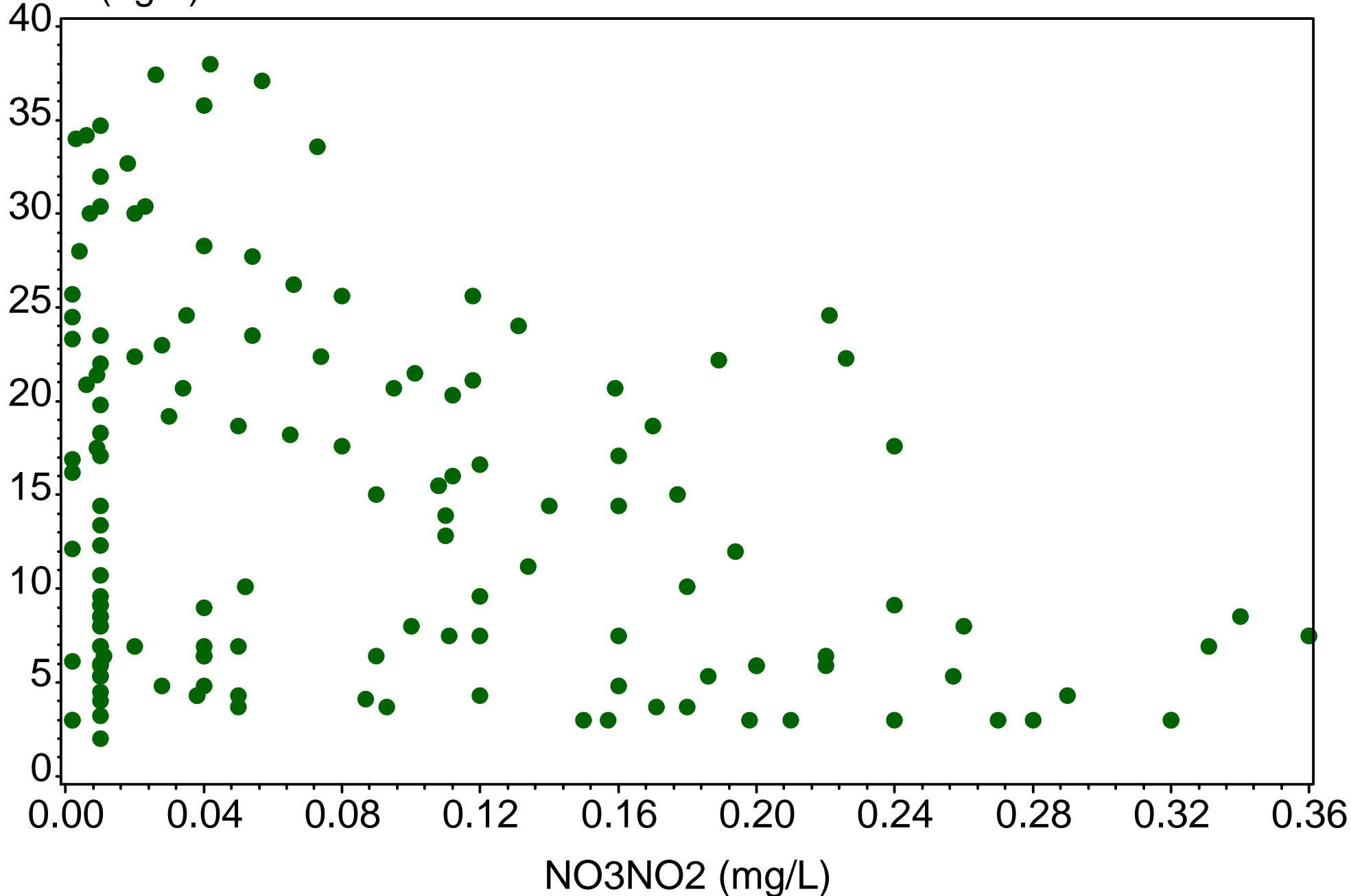

# Cocohatchee Inland

ECOCORIV  
(1999-2014)

CHLA (ug/L)

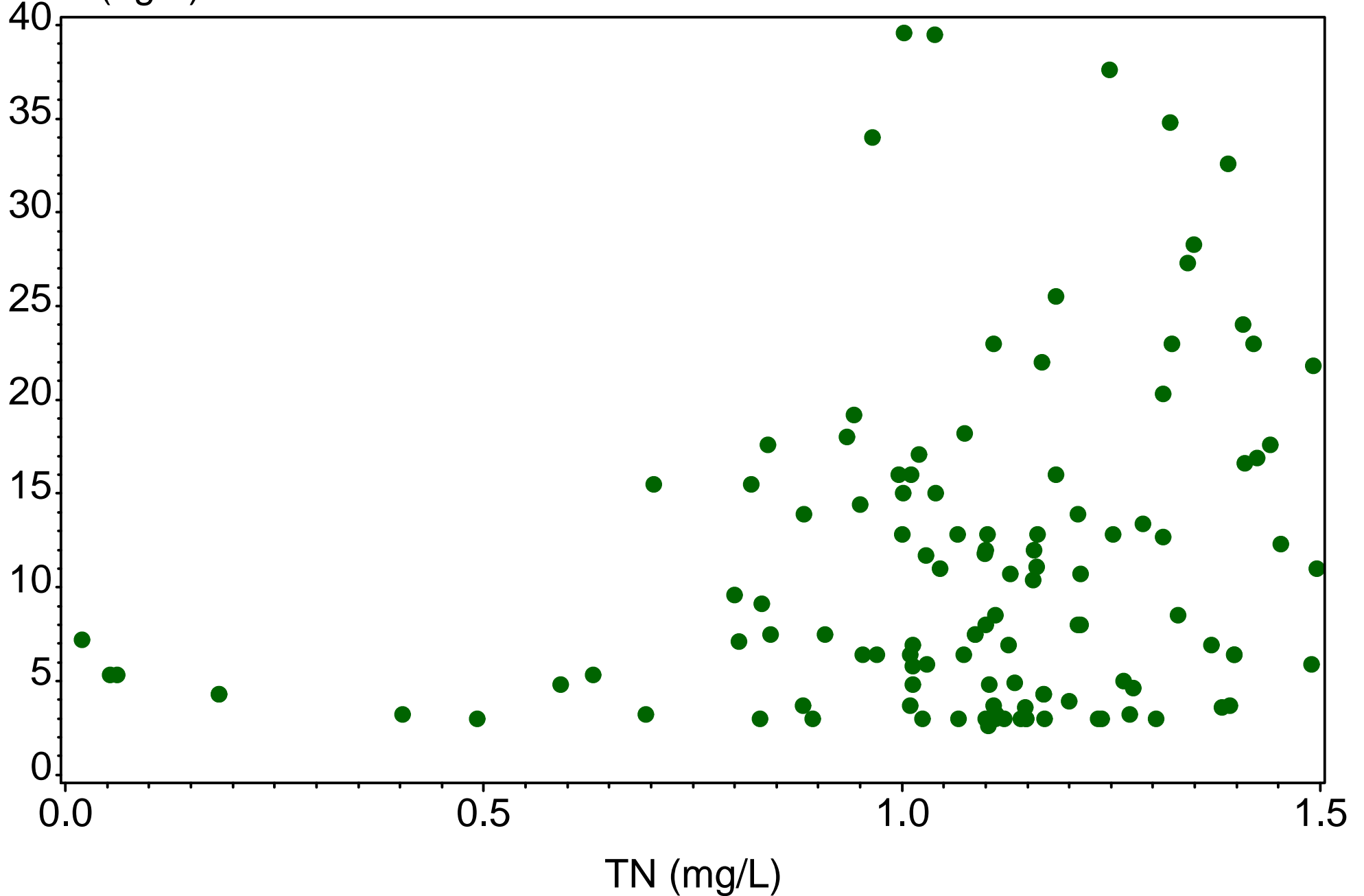

# Cocohatchee Inland

ECOCORIV  
(1999-2014)

CHLA (ug/L)

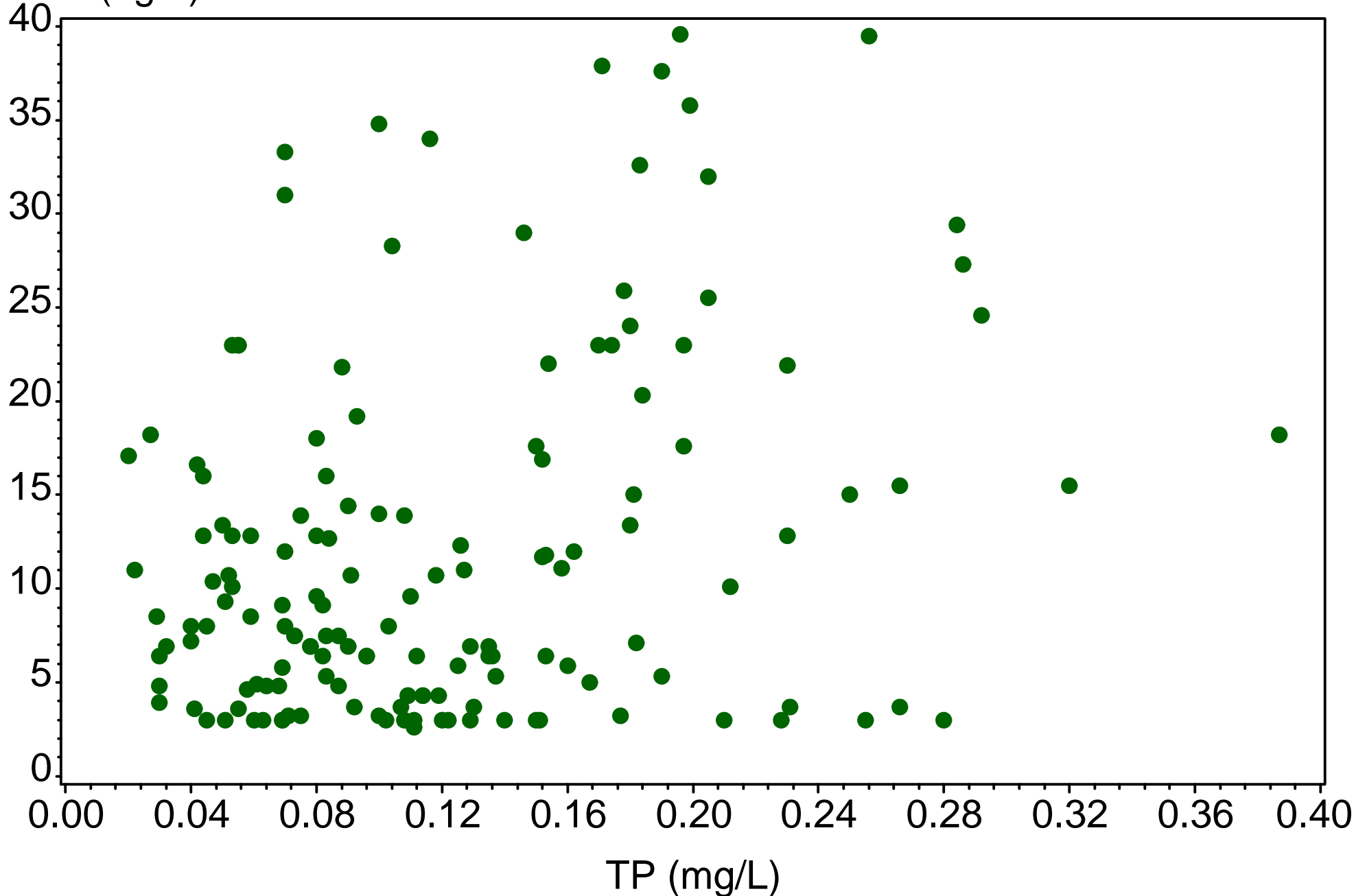

# Cocohatchee Inland

ECOCORIV  
(1999-2014)

CHLA (ug/L)

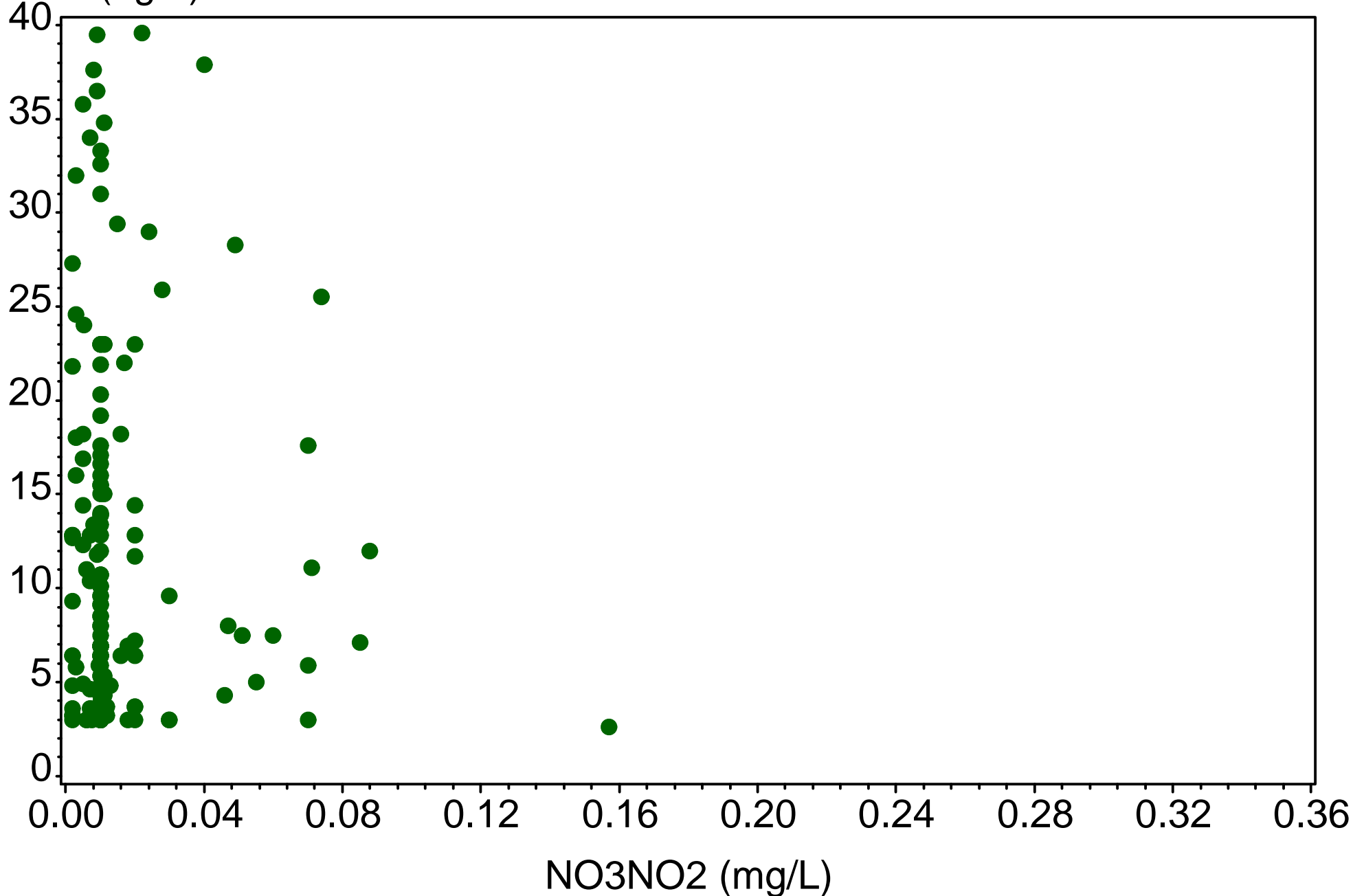

# Cocohatchee Inland

NNAPLES  
(1999-2014)

CHLA (ug/L)

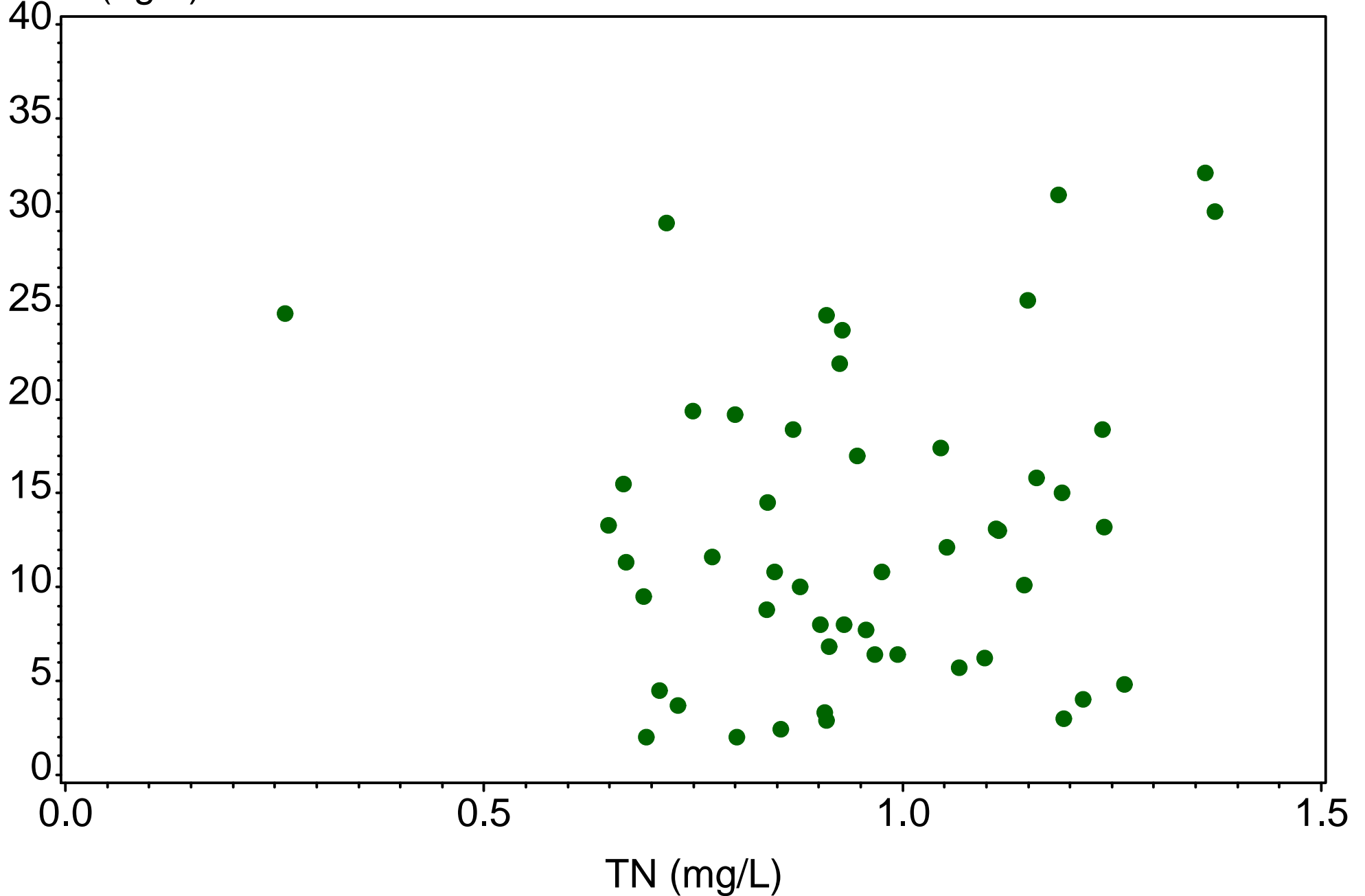

# Cocohatchee Inland

NNAPLES  
(1999-2014)

CHLA (ug/L)

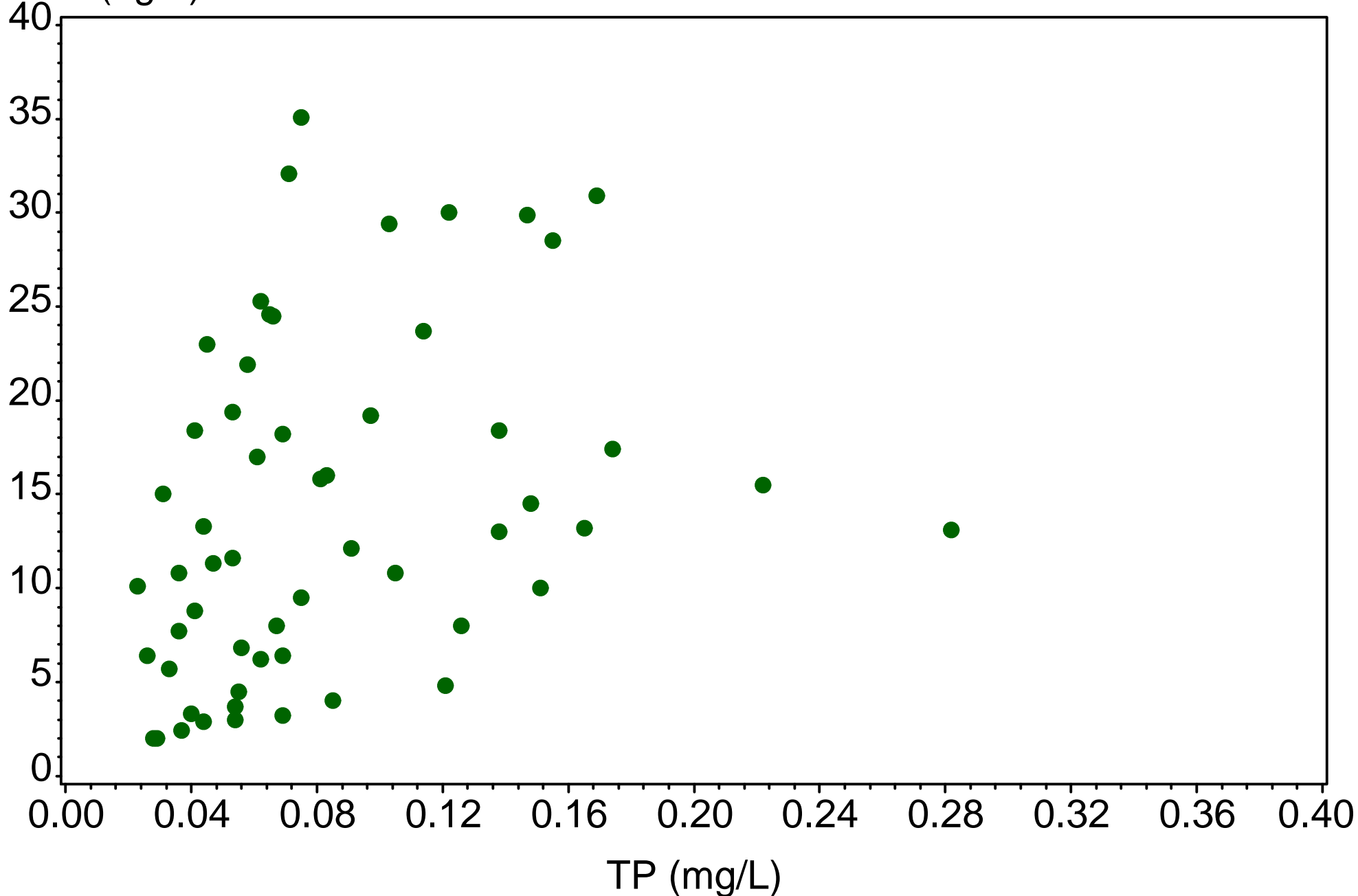

# Cocohatchee Inland

NNAPLES  
(1999-2014)

CHLA (ug/L)

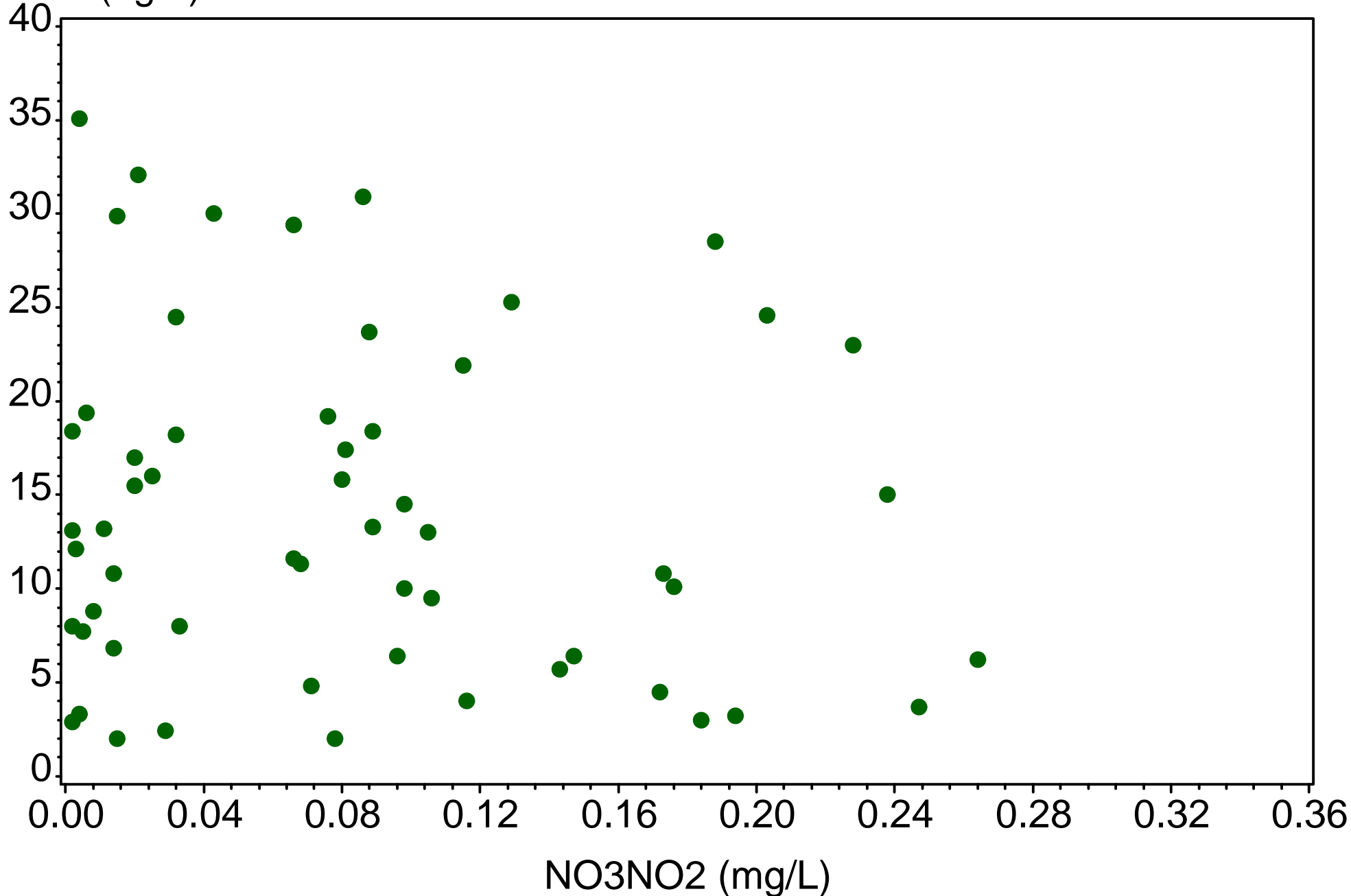

# Cocohatchee Inland

WCOCORIV  
(1999-2014)

CHLA (ug/L)

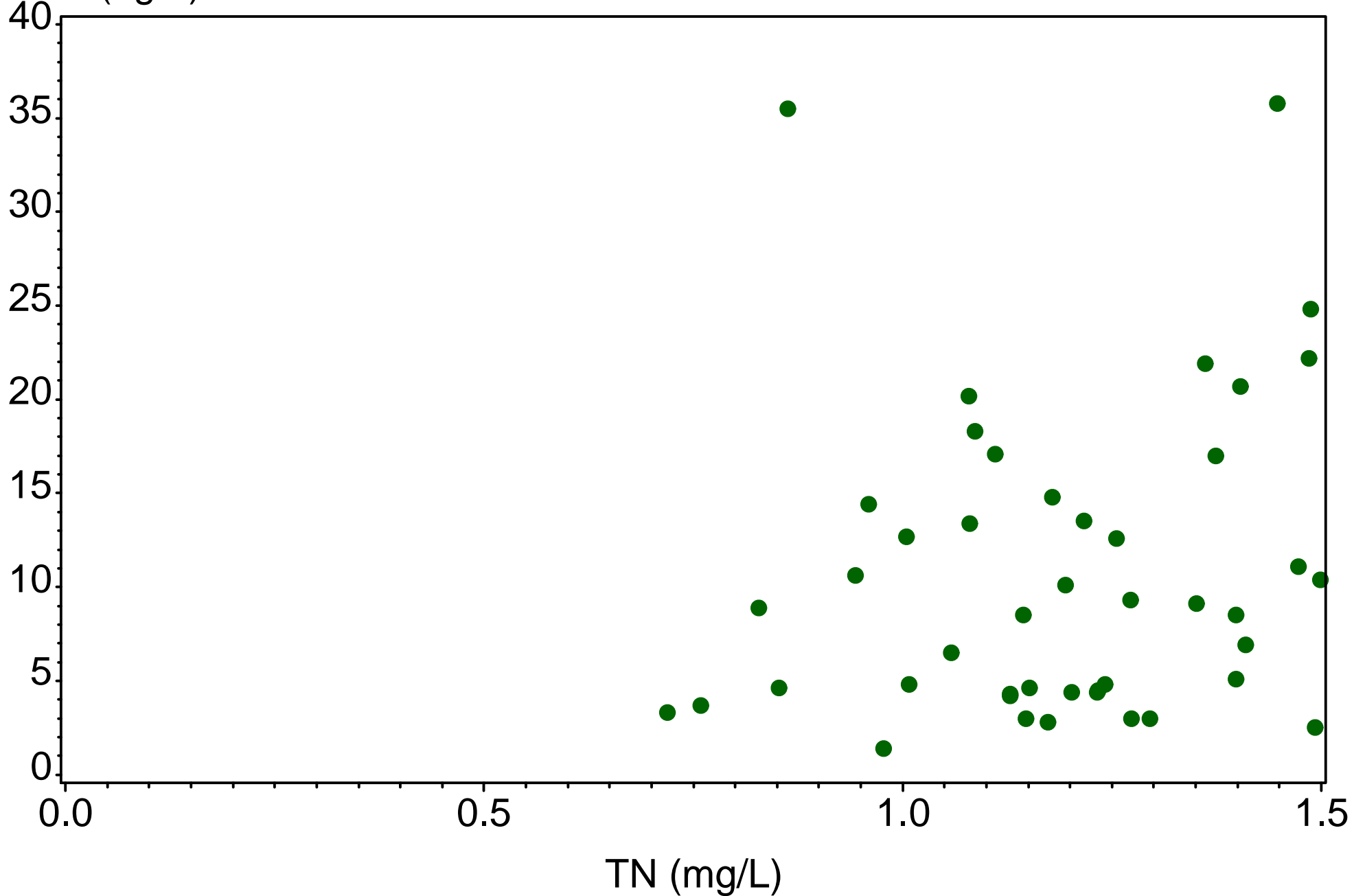



# Cocohatchee Inland

WCOCORIV  
(1999-2014)

CHLA (ug/L)

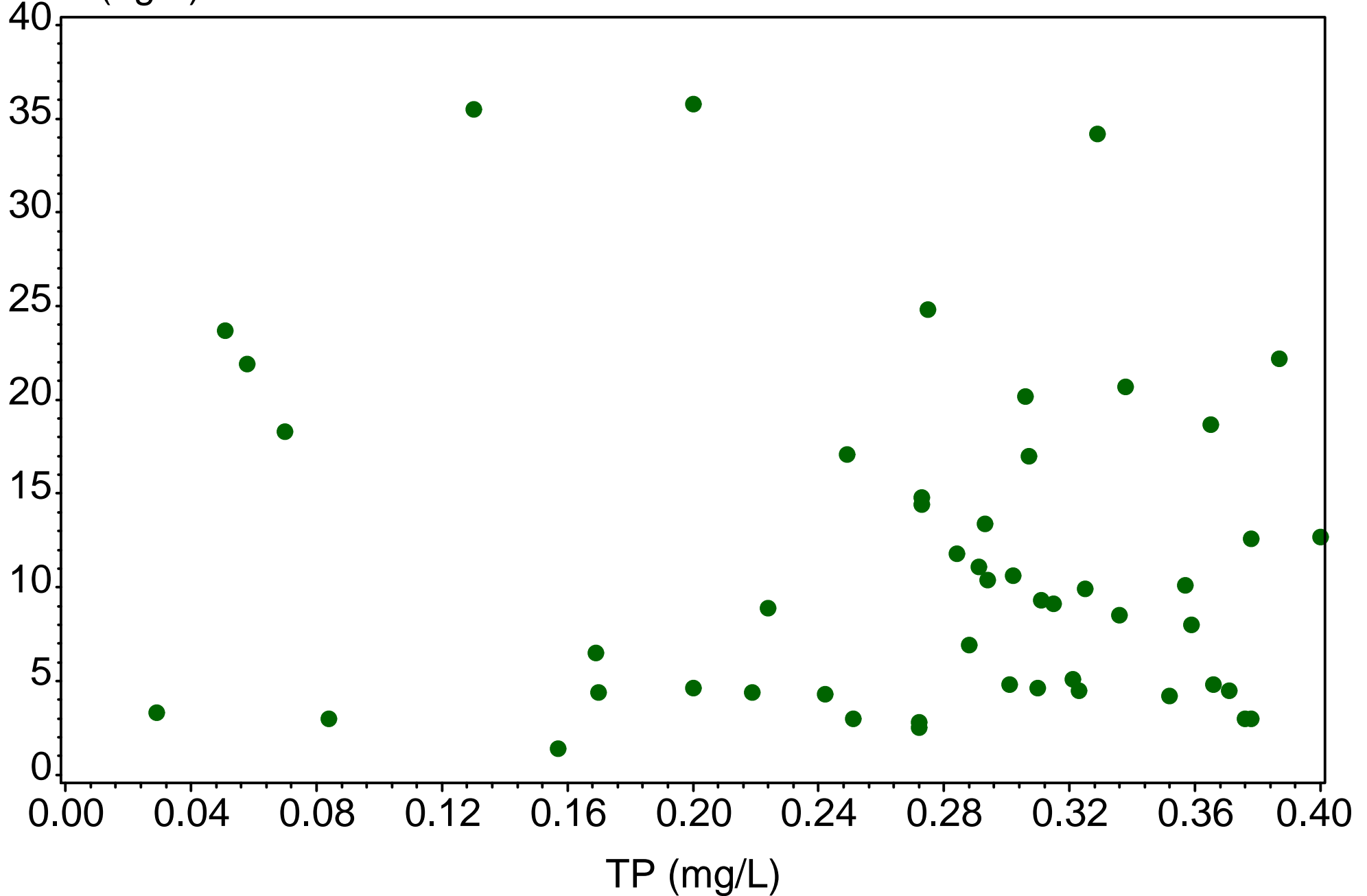

# Cocohatchee Inland

WCOCORIV  
(1999-2014)

CHLA (ug/L)

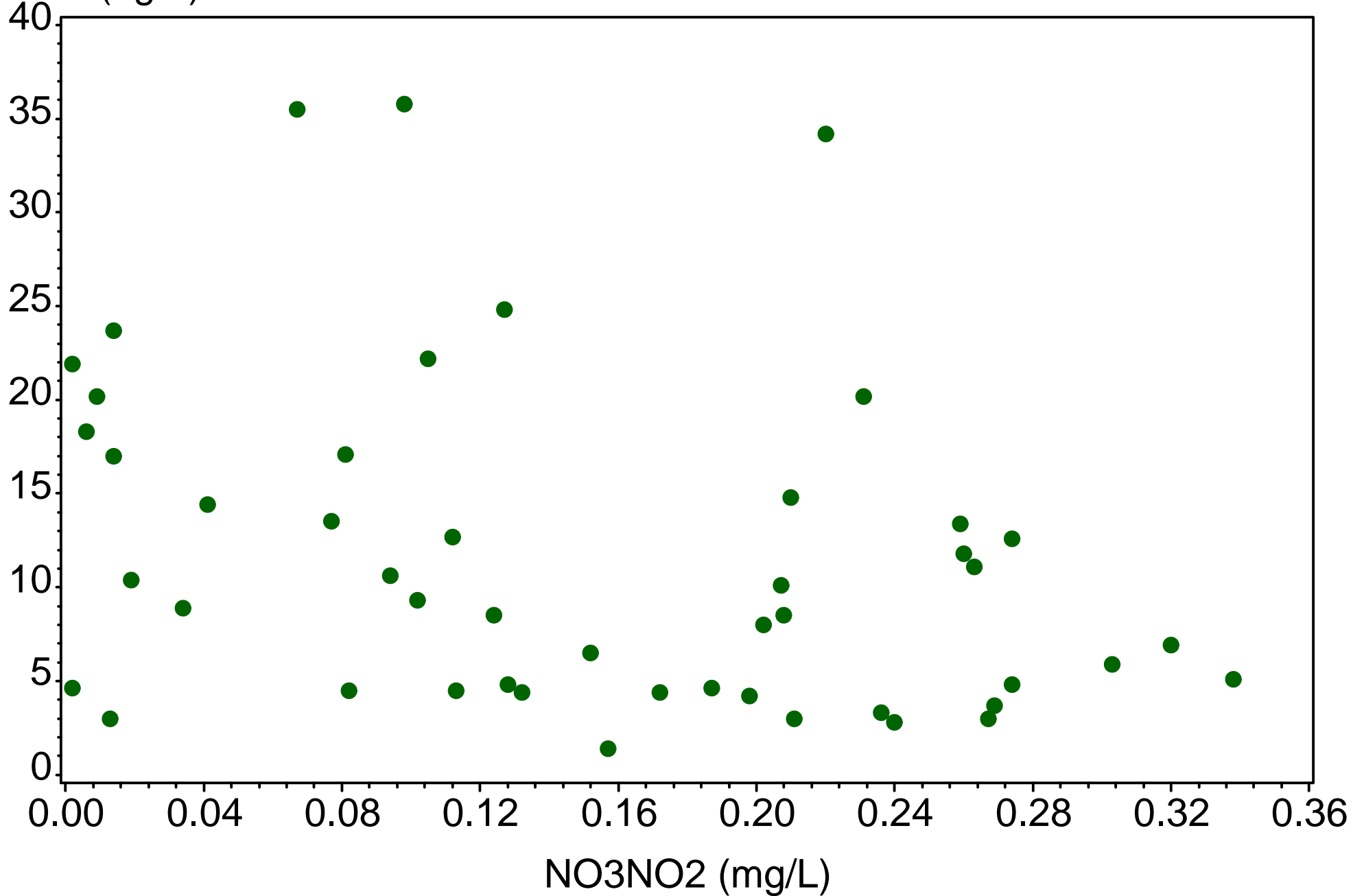

# Cocohatchee Inland

BC14  
(1999-2014)

DO (mg/L)

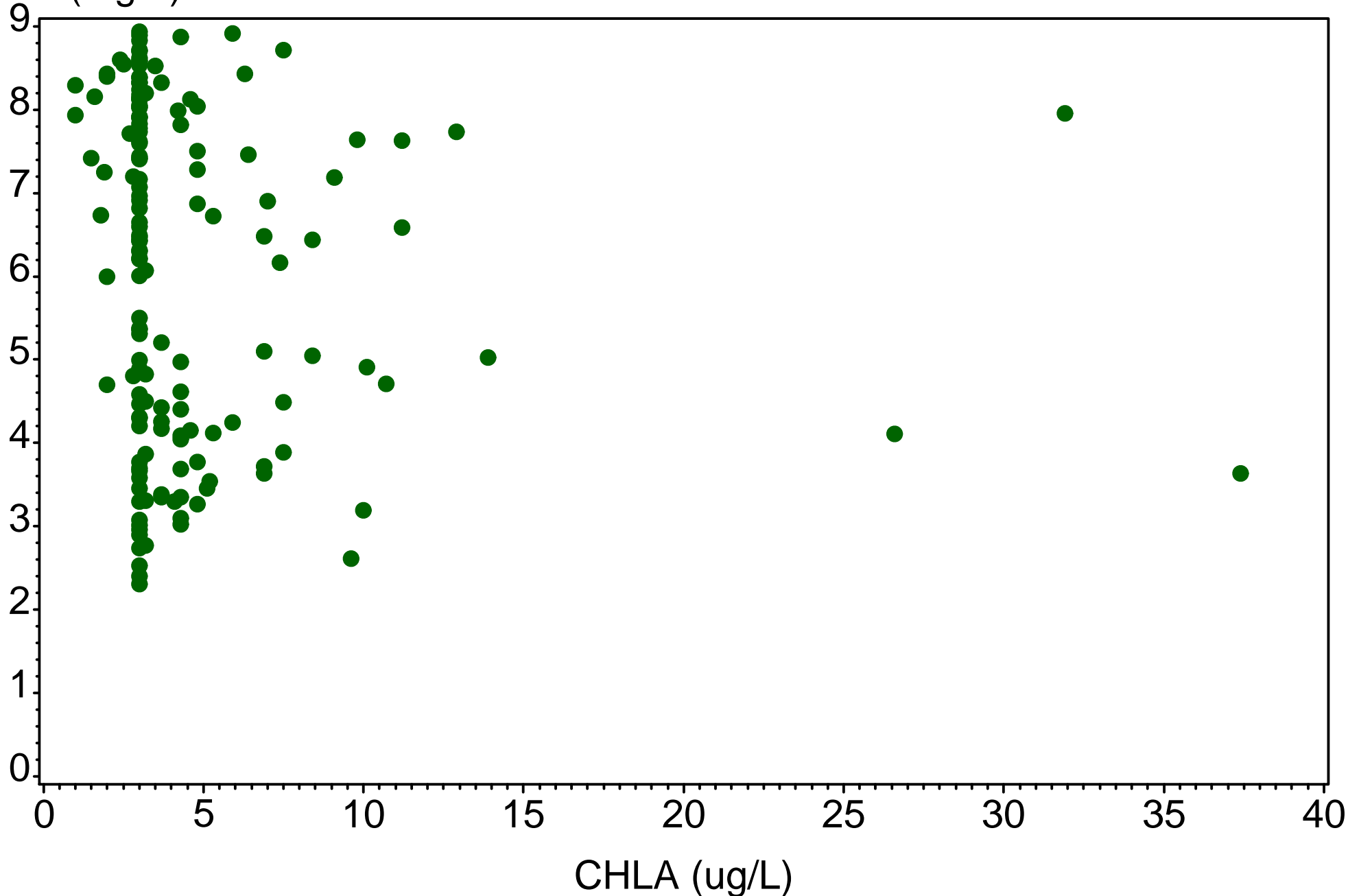

# Cocohatchee Inland

BC15  
(1999-2014)

DO (mg/L)

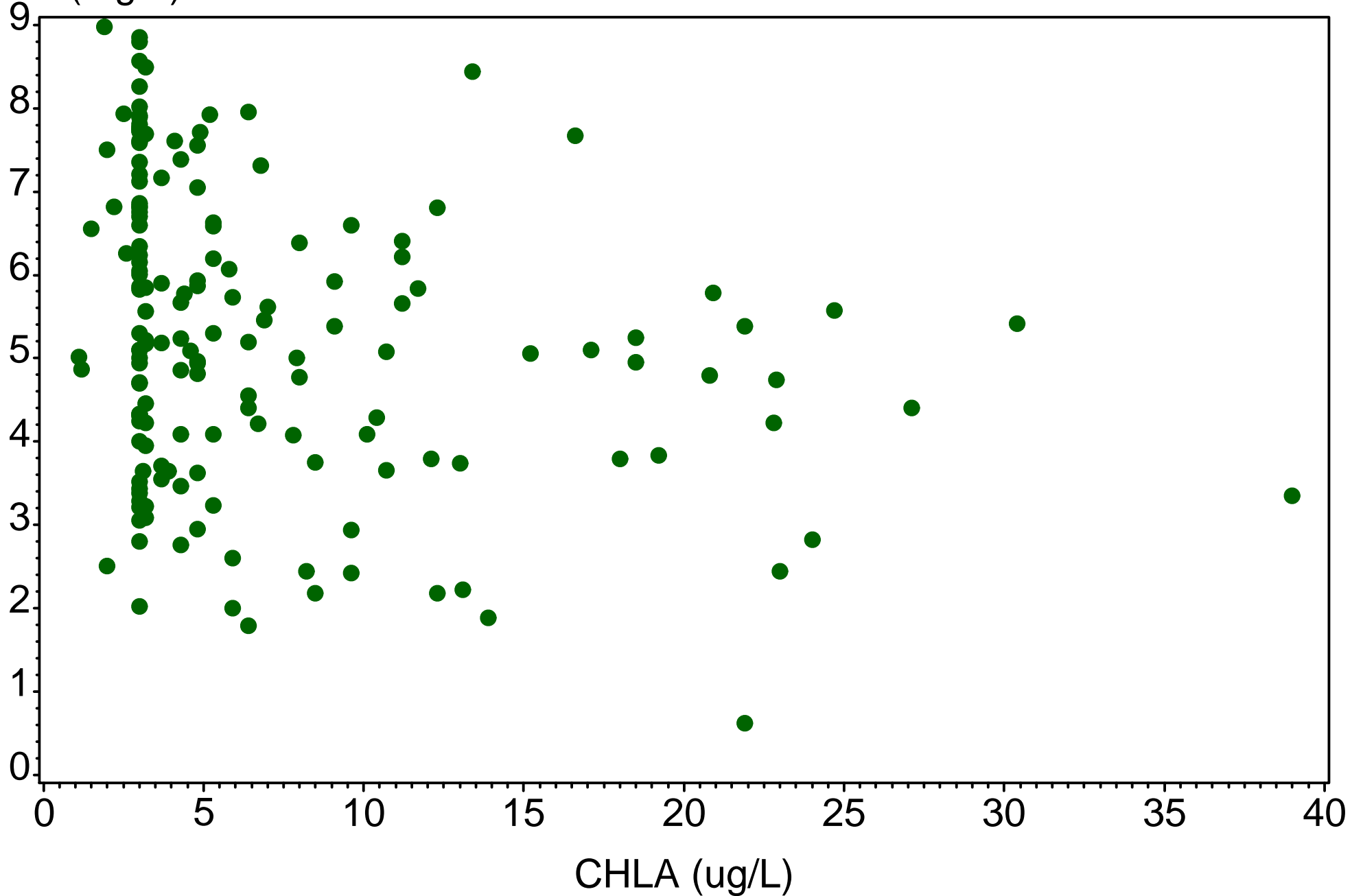

# Cocohatchee Inland

BC26  
(1999-2014)

DO (mg/L)

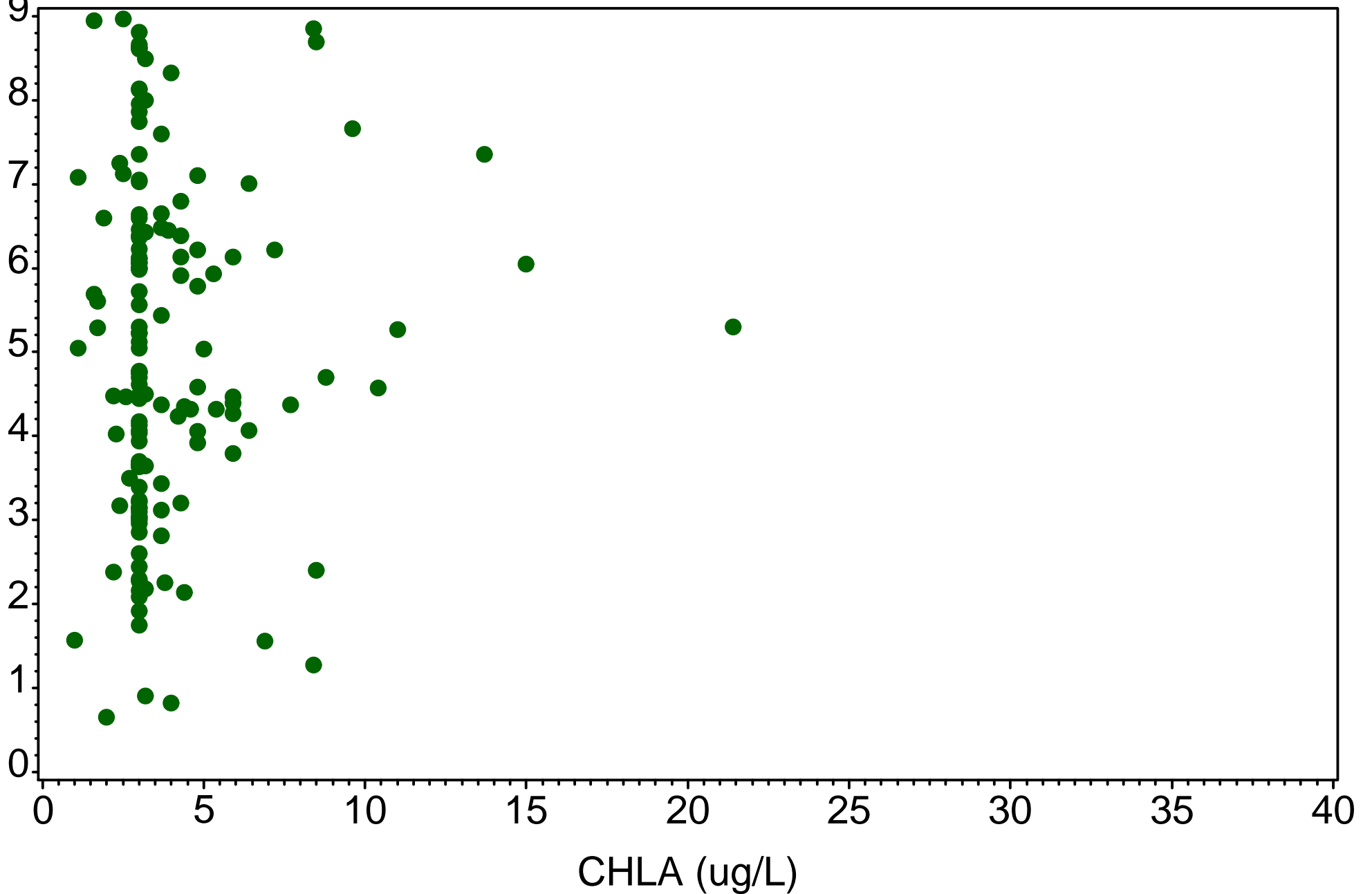

# Cocohatchee Inland

COC@IBIS  
(1999-2014)

DO (mg/L)

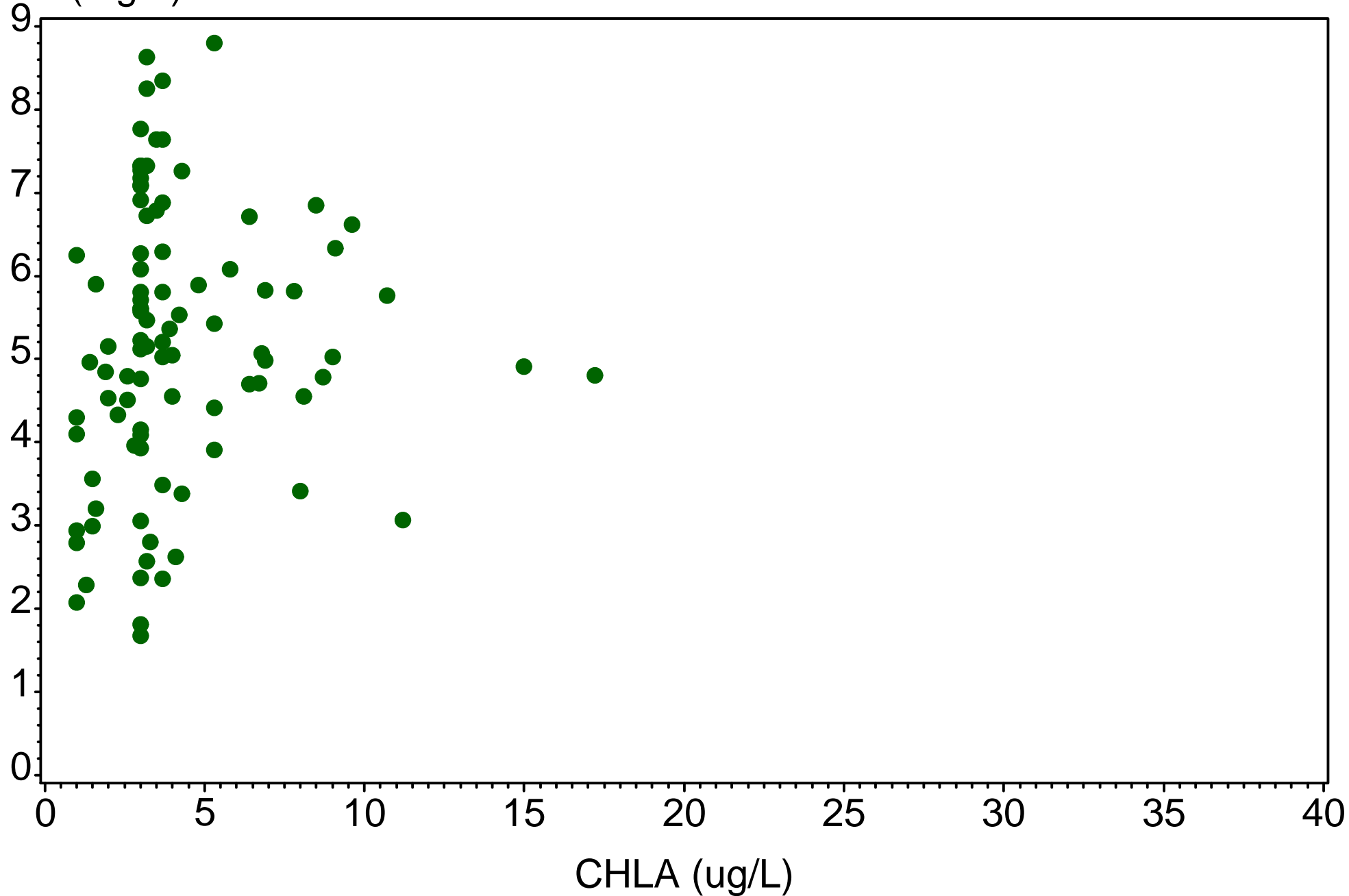

# Cocohatchee Inland

COC@LAKE  
(1999-2014)

DO (mg/L)

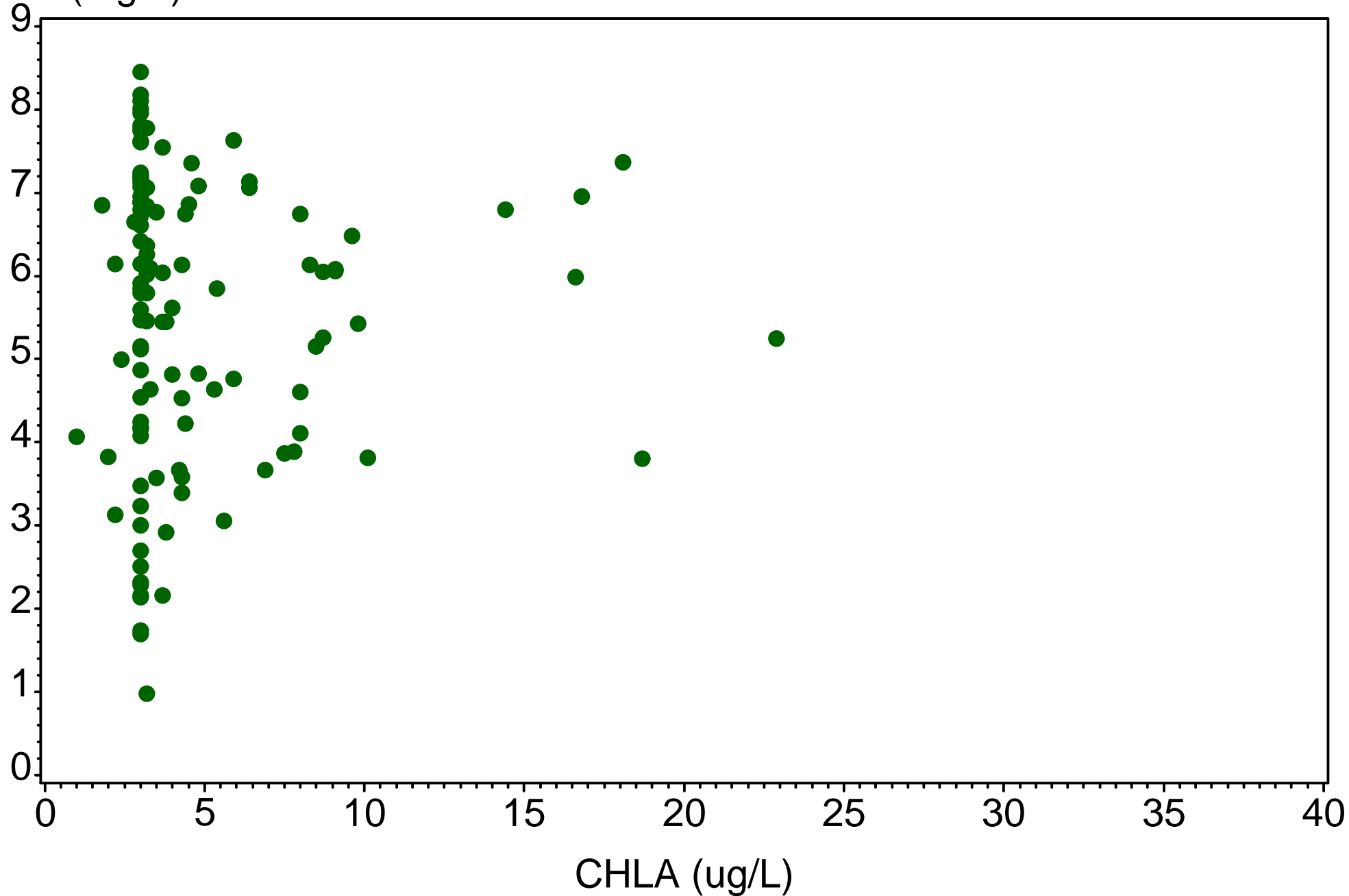

# Cocohatchee Inland

COCEO31  
(1999-2014)

DO (mg/L)

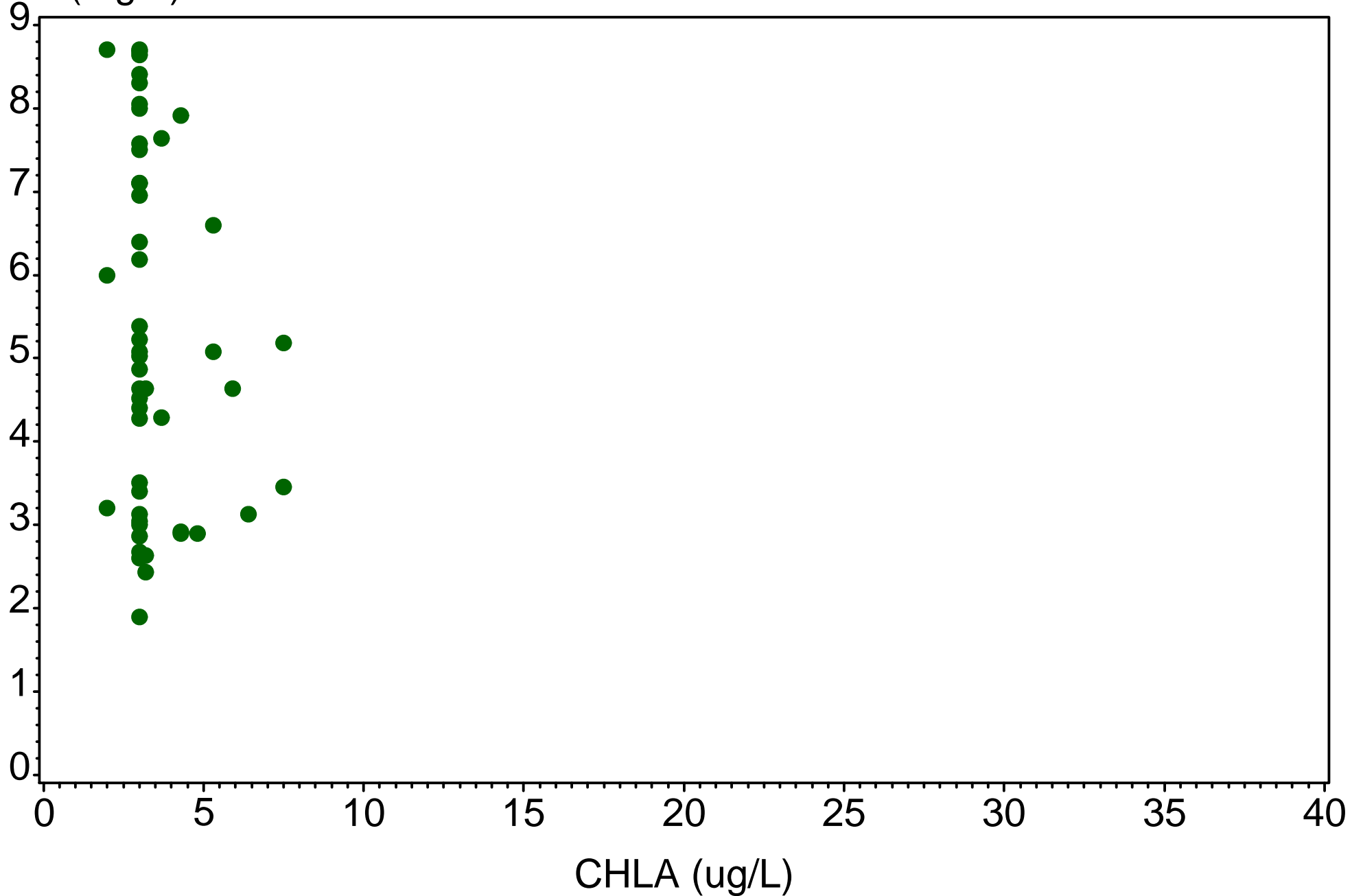



# Cocohatchee Inland

COCPALM  
(1999-2014)

DO (mg/L)

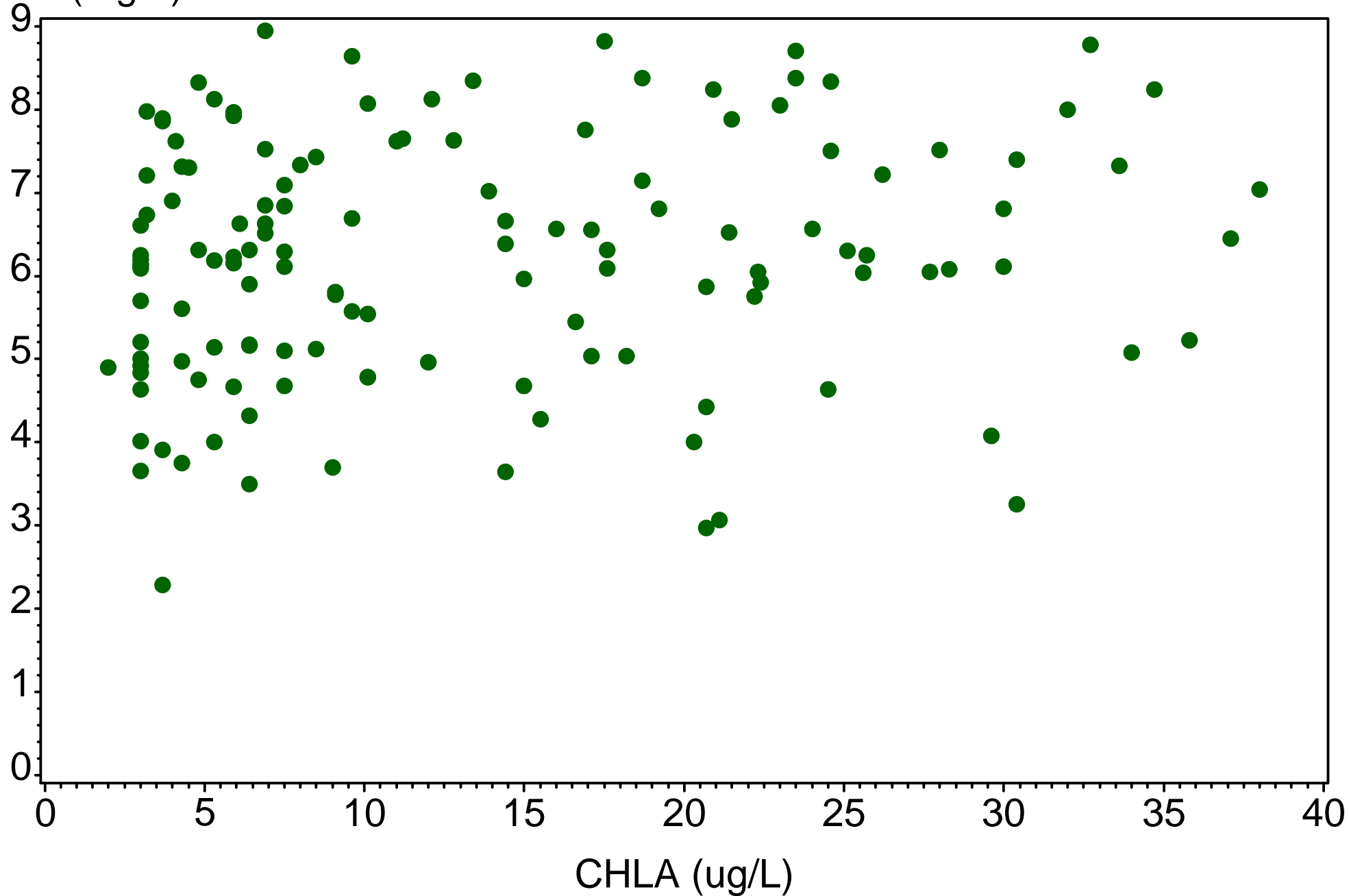

# Cocohatchee Inland

ECOCORIV  
(1999-2014)

DO (mg/L)

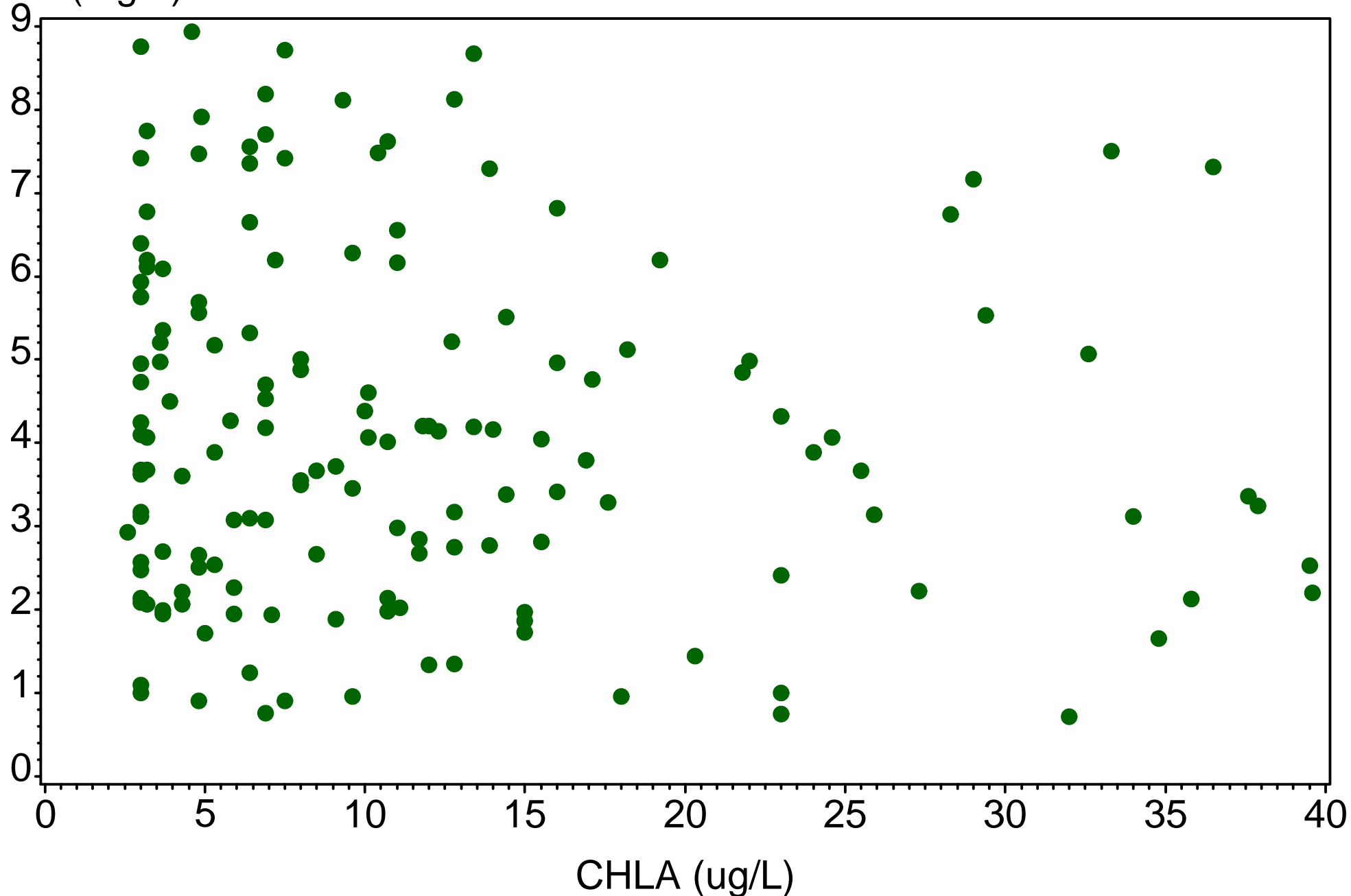

# Cocohatchee Inland

NNAPLES  
(1999-2014)

DO (mg/L)

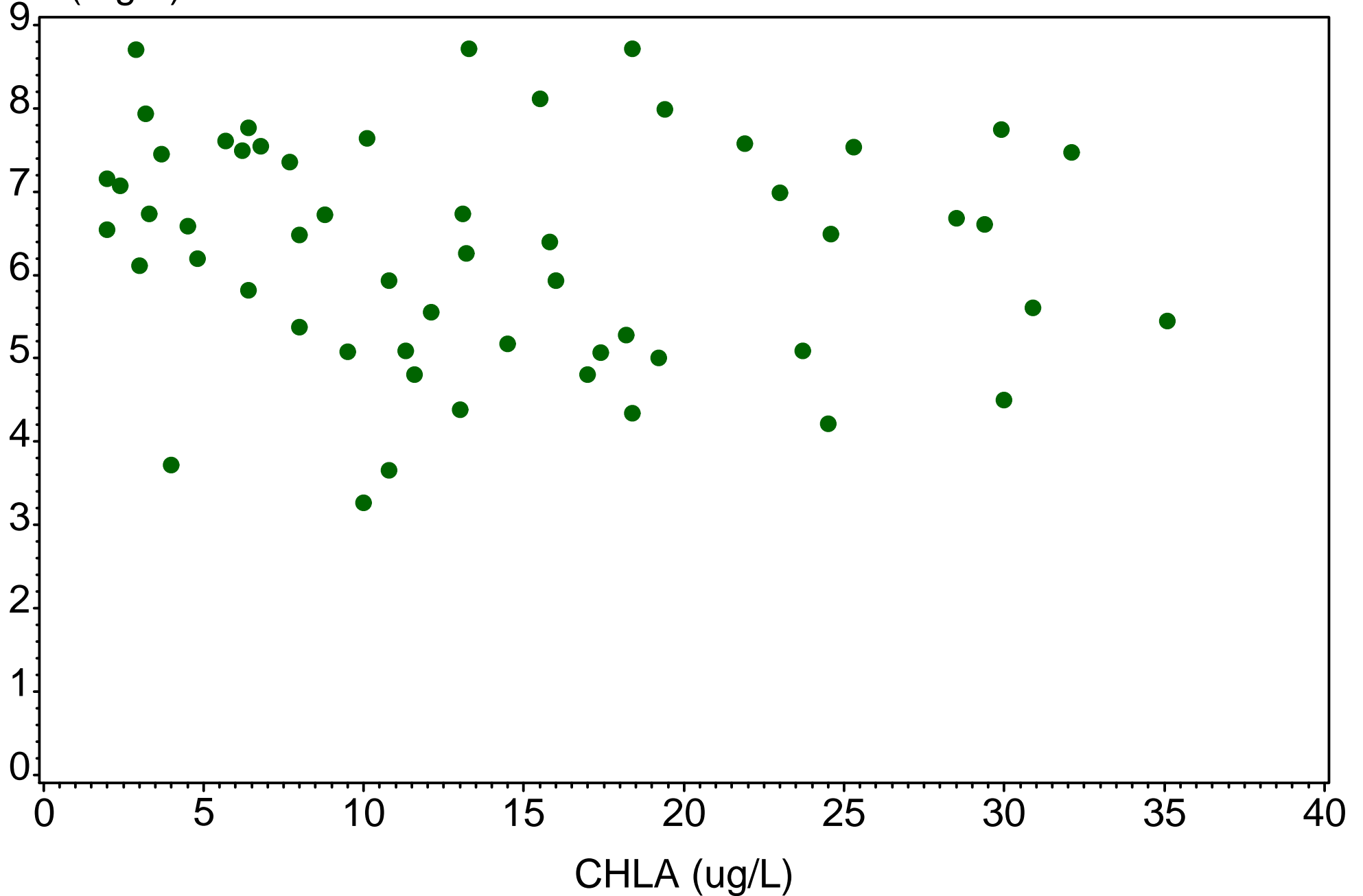

# Cocohatchee Inland

WCOCORIV  
(1999-2014)

DO (mg/L)

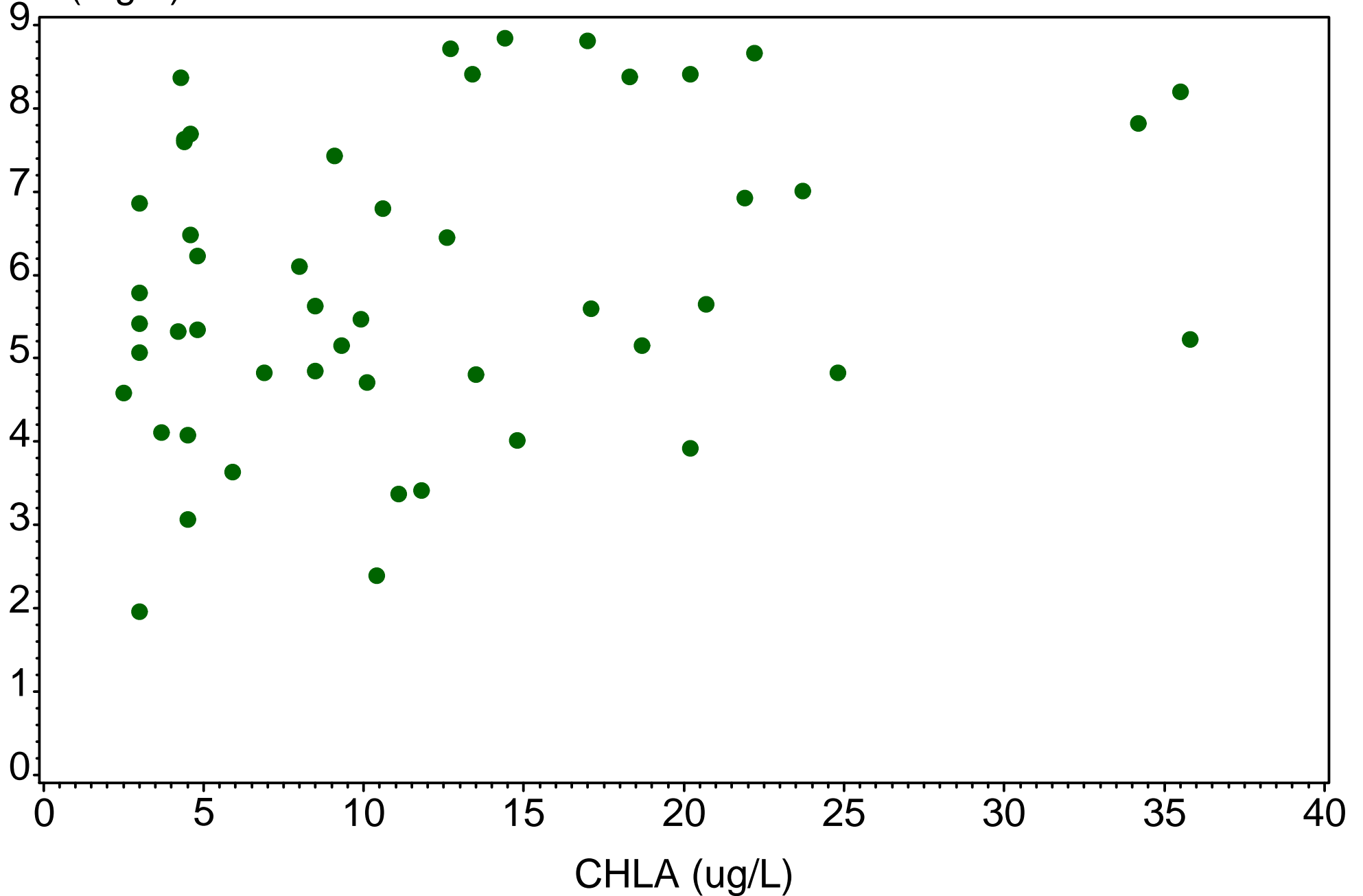



# Cocohatchee River

BC13  
(1999-2014)

CHLA (ug/L)

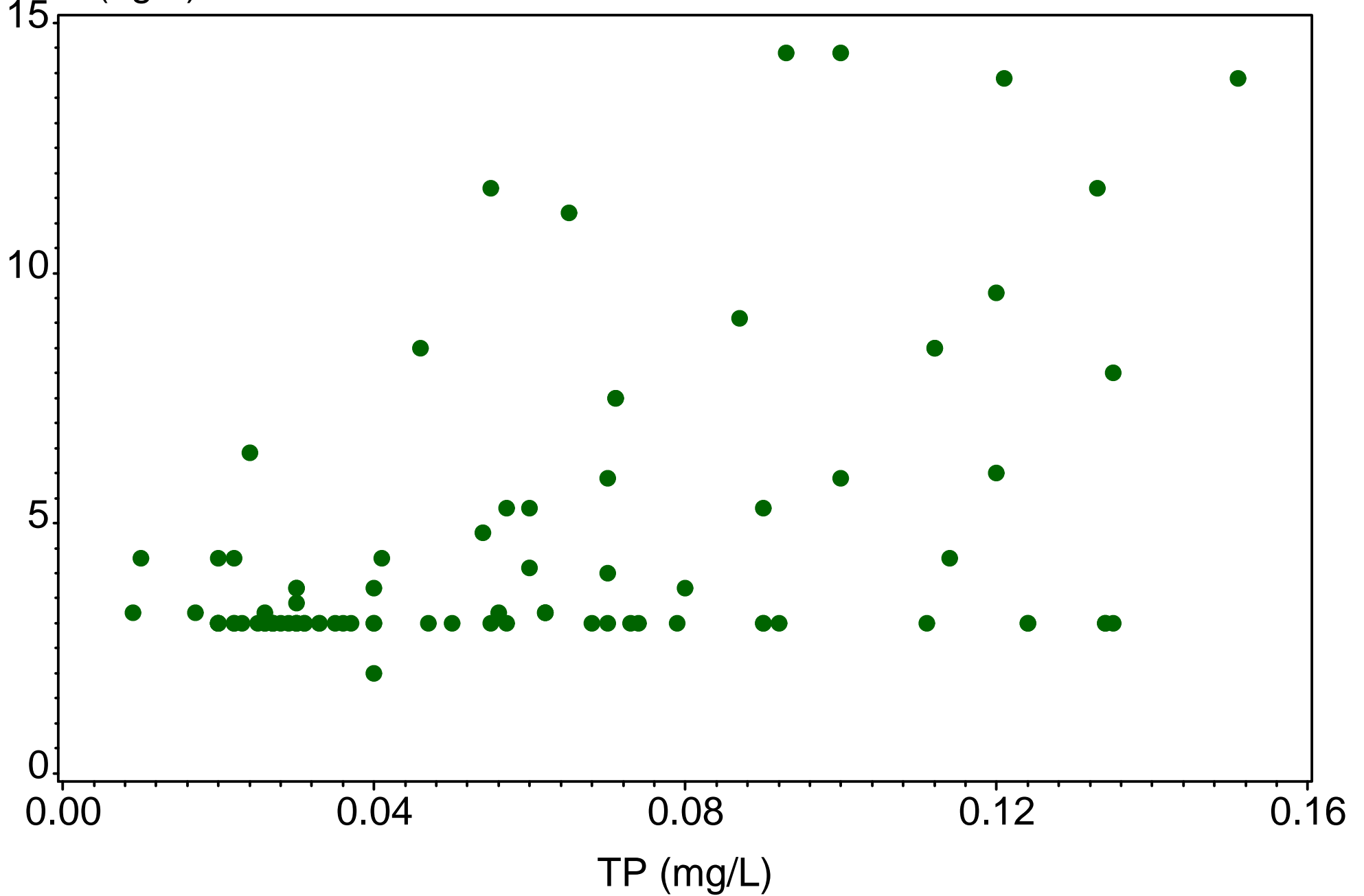

# Cocohatchee River

BC13  
(1999-2014)

CHLA (ug/L)

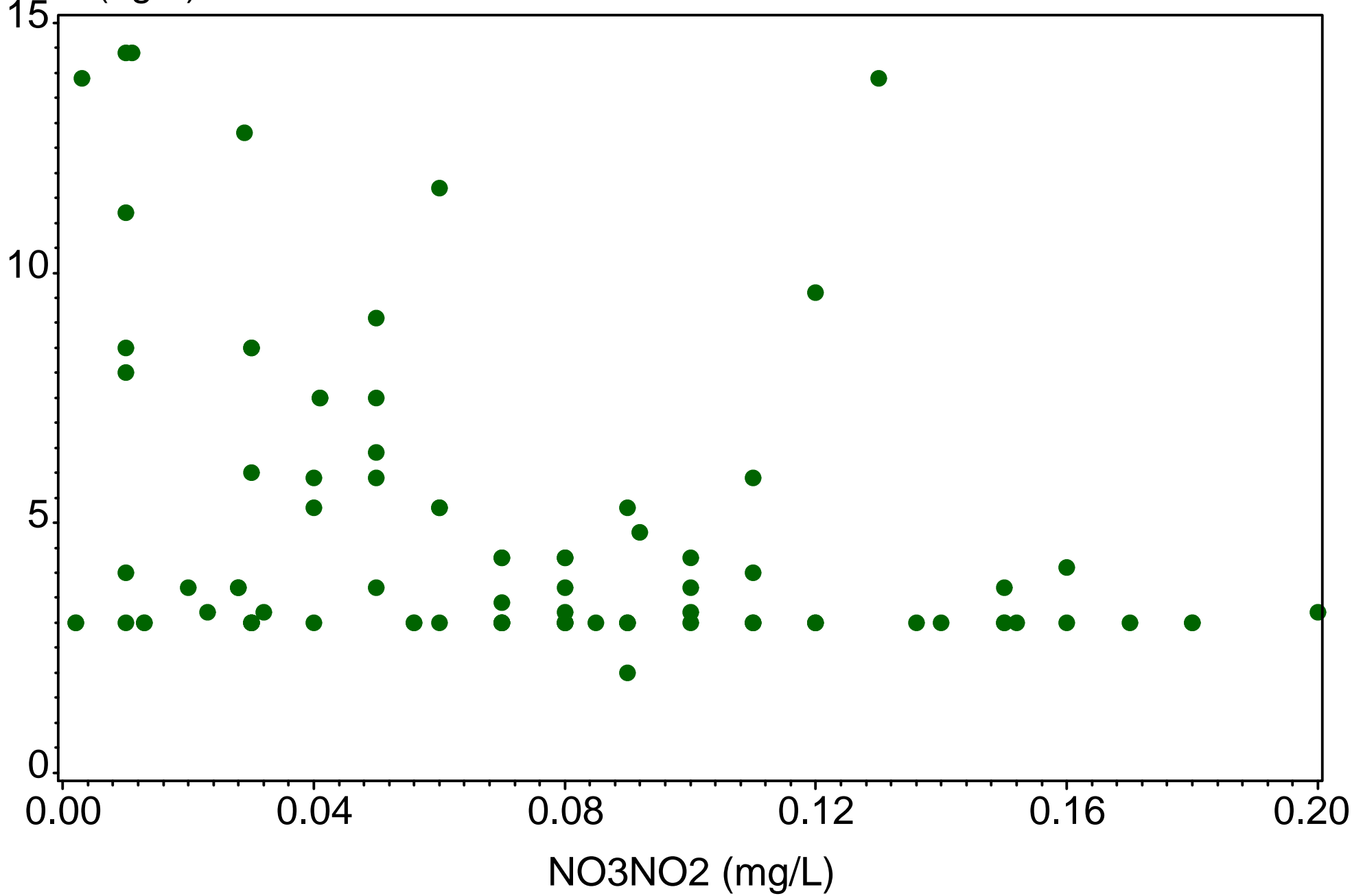





# Cocohatchee River

COCAT41  
(1999-2014)

CHLA (ug/L)

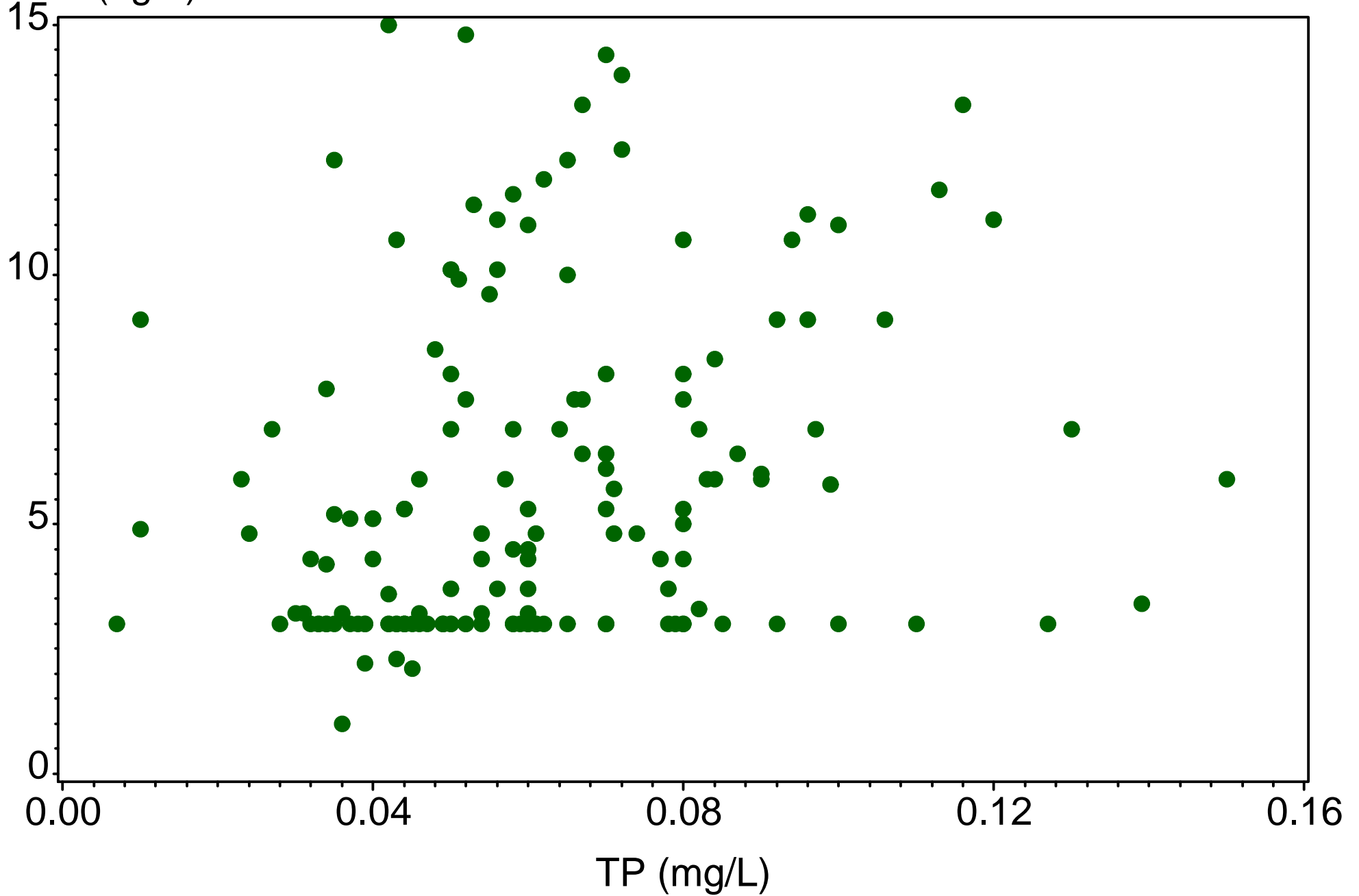

# Cocohatchee River

COCAT41  
(1999-2014)

CHLA (ug/L)

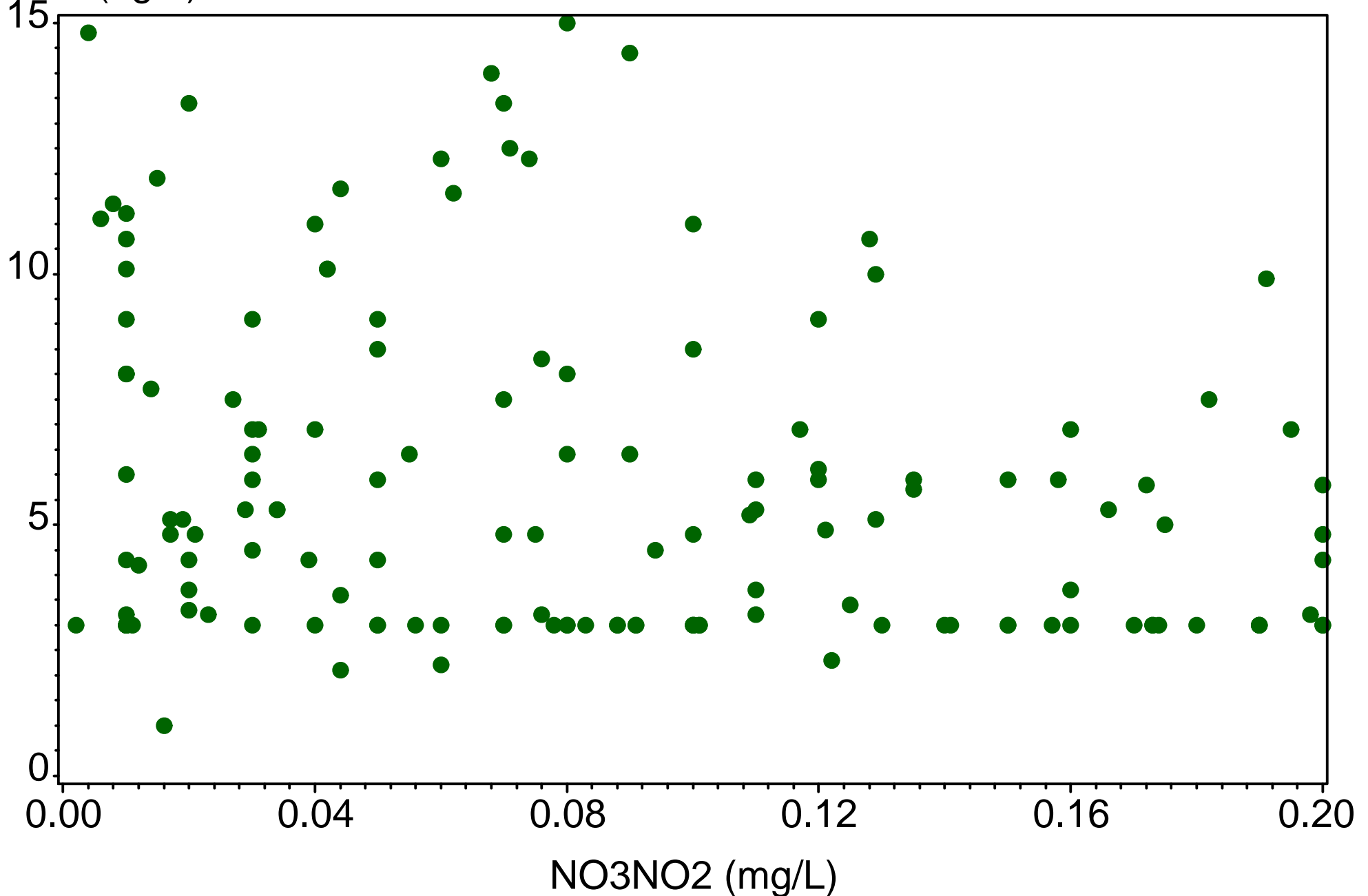

# Cocohatchee River

BC13  
(1999-2014)

DO (mg/L)

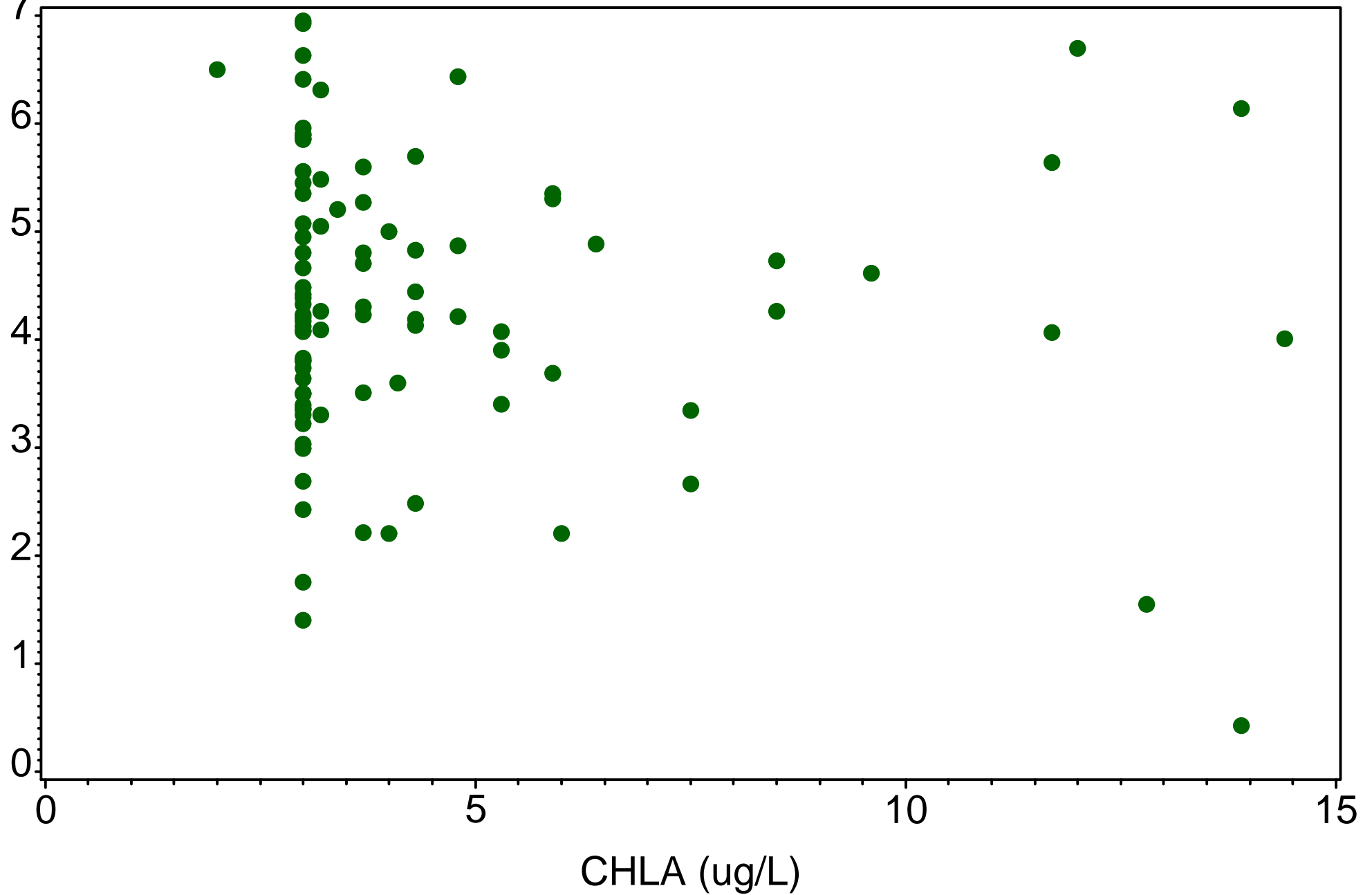

# Cocohatchee River

COCAT41  
(1999-2014)

DO (mg/L)

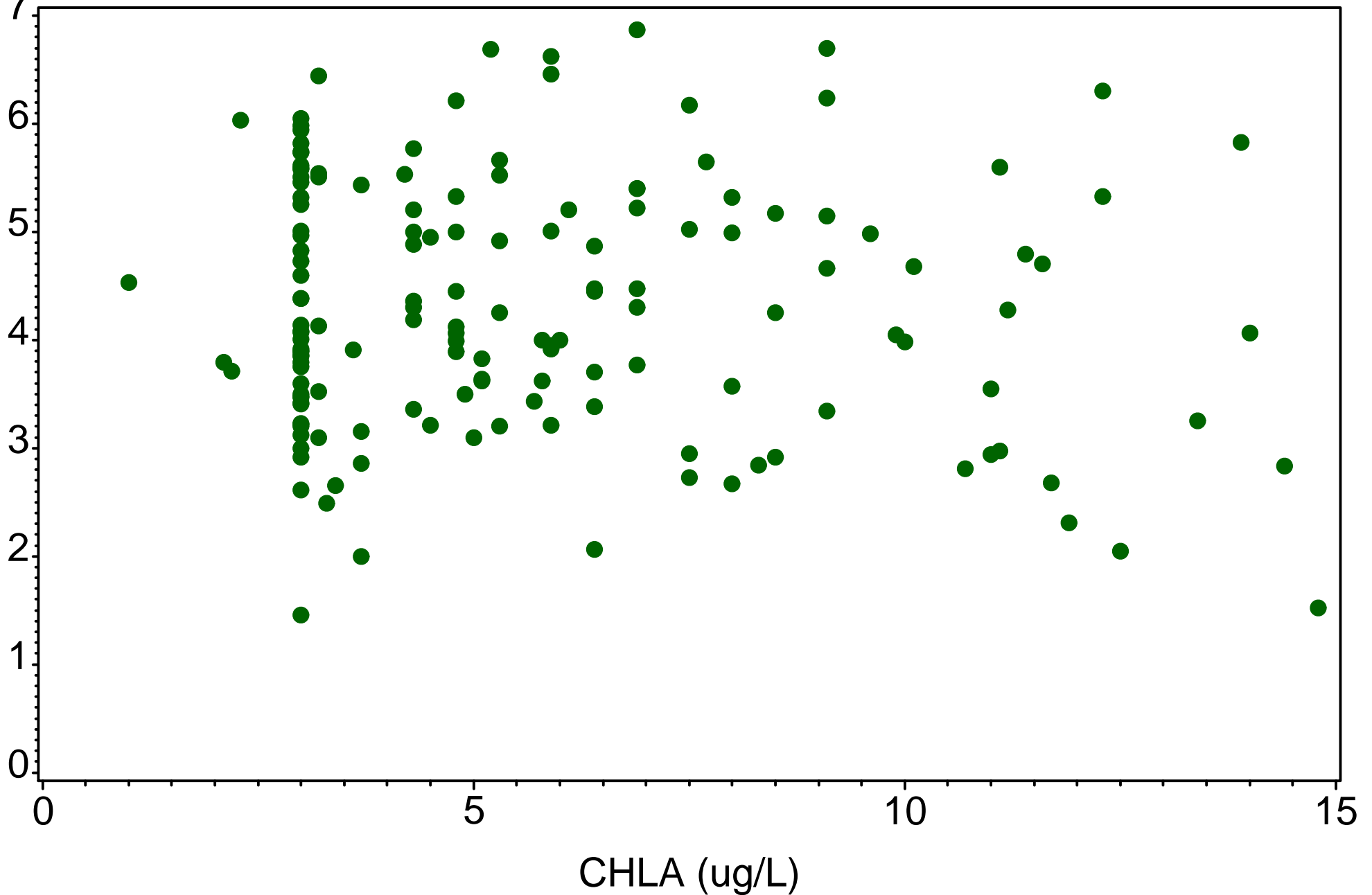

# Corkscrew Swamp

CORKN  
(1999-2014)

CHLA (ug/L)

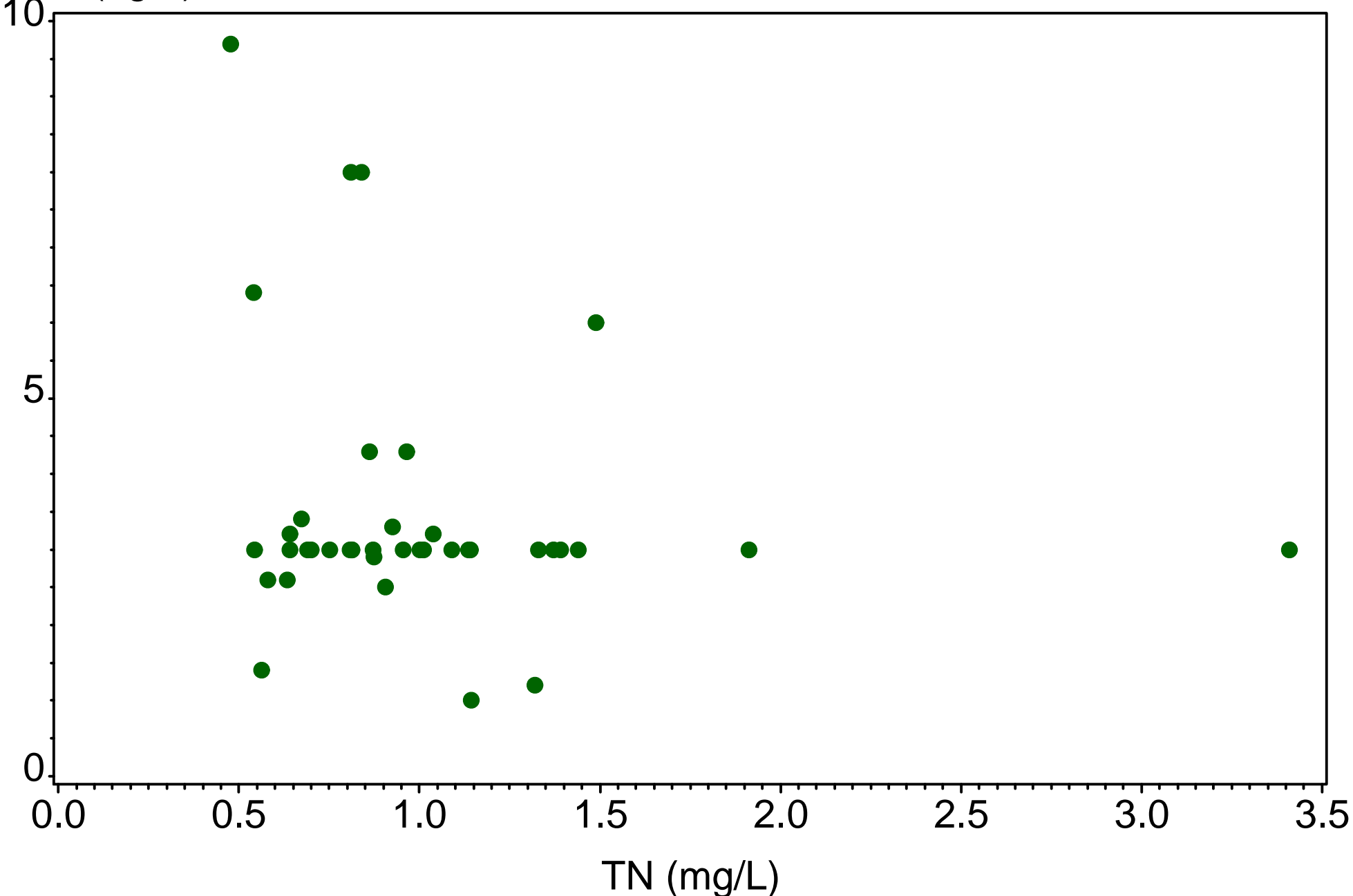

# Corkscrew Swamp

CORKN  
(1999-2014)

CHLA (ug/L)



TP (mg/L)

0 0 0 0 0 0 0 0 0 0 0 0 0 0 0 0 0 0  
0 0 0 1 1 2 2 2 3 3 4 4 4 5 5 6 6  
0 4 8 2 6 0 4 8 2 6 0 4 8 2 6 0 4

# Corkscrew Swamp

CORKN  
(1999-2014)

CHLA (ug/L)

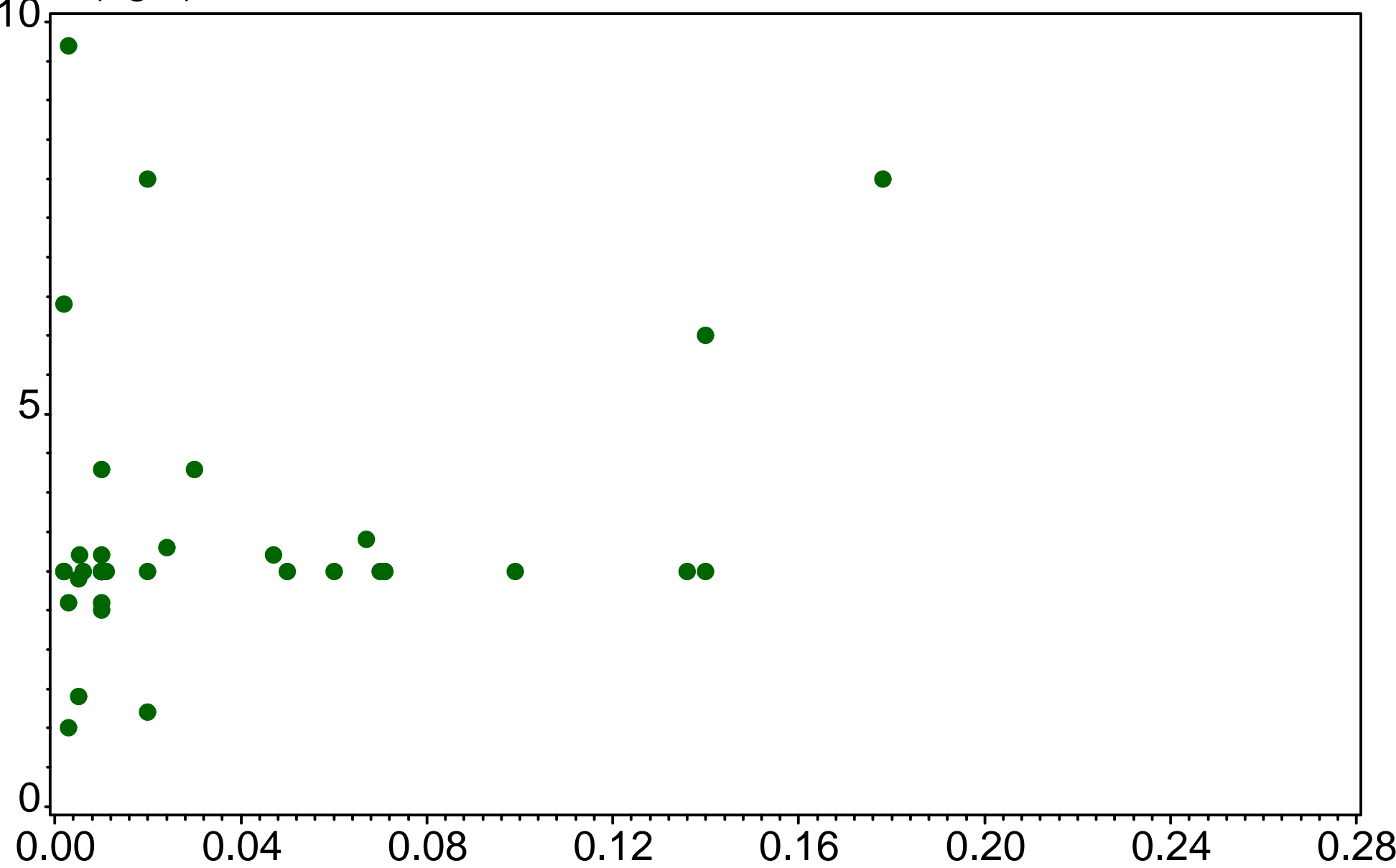

NO3NO2 (mg/L)

# Corkscrew Swamp

CORKS  
(1999-2014)

CHLA (ug/L)

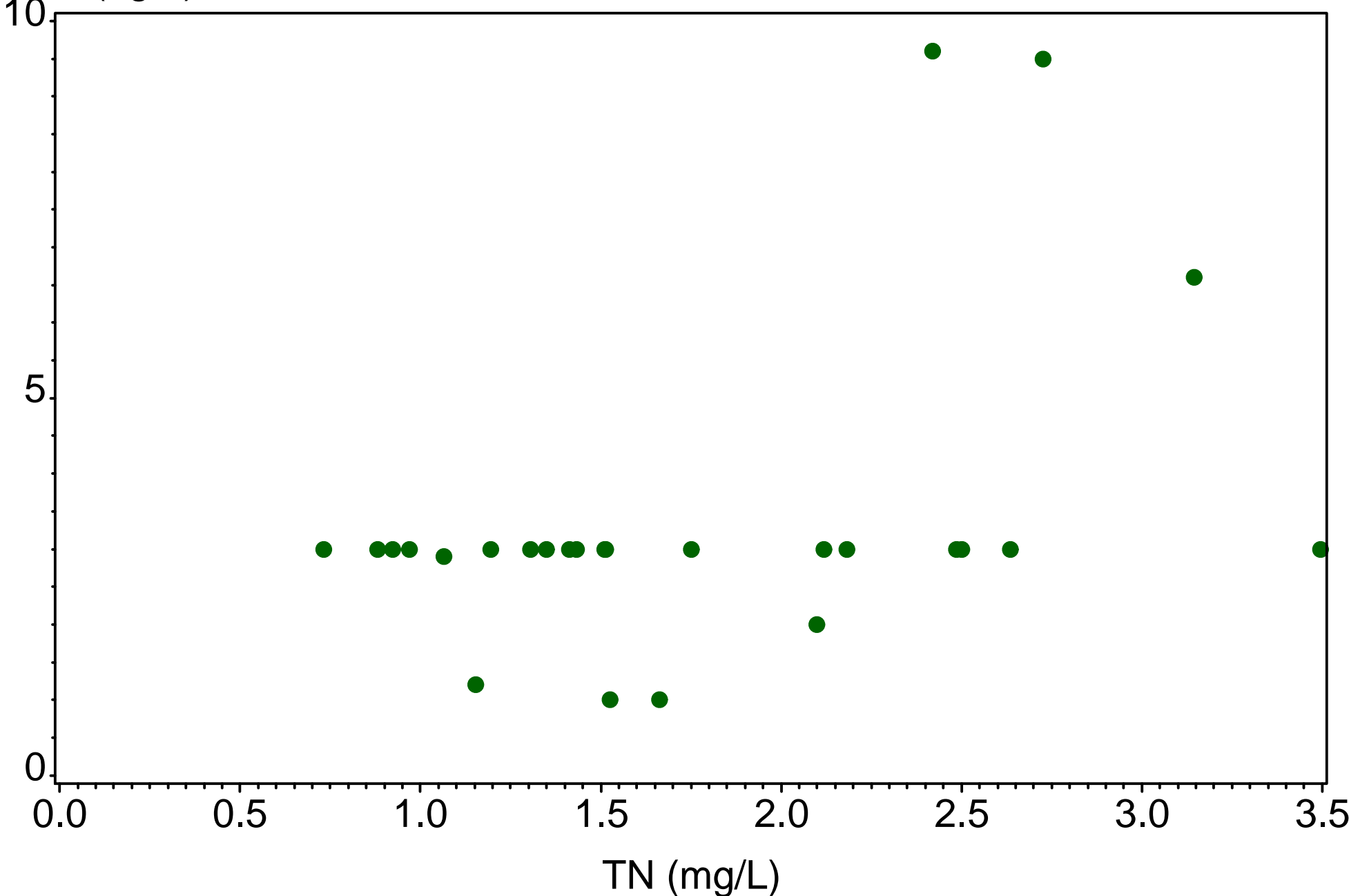



# Corkscrew Swamp

CORKS  
(1999-2014)

CHLA (ug/L)



TP (mg/L)

# Corkscrew Swamp

CORKS  
(1999-2014)

CHLA (ug/L)

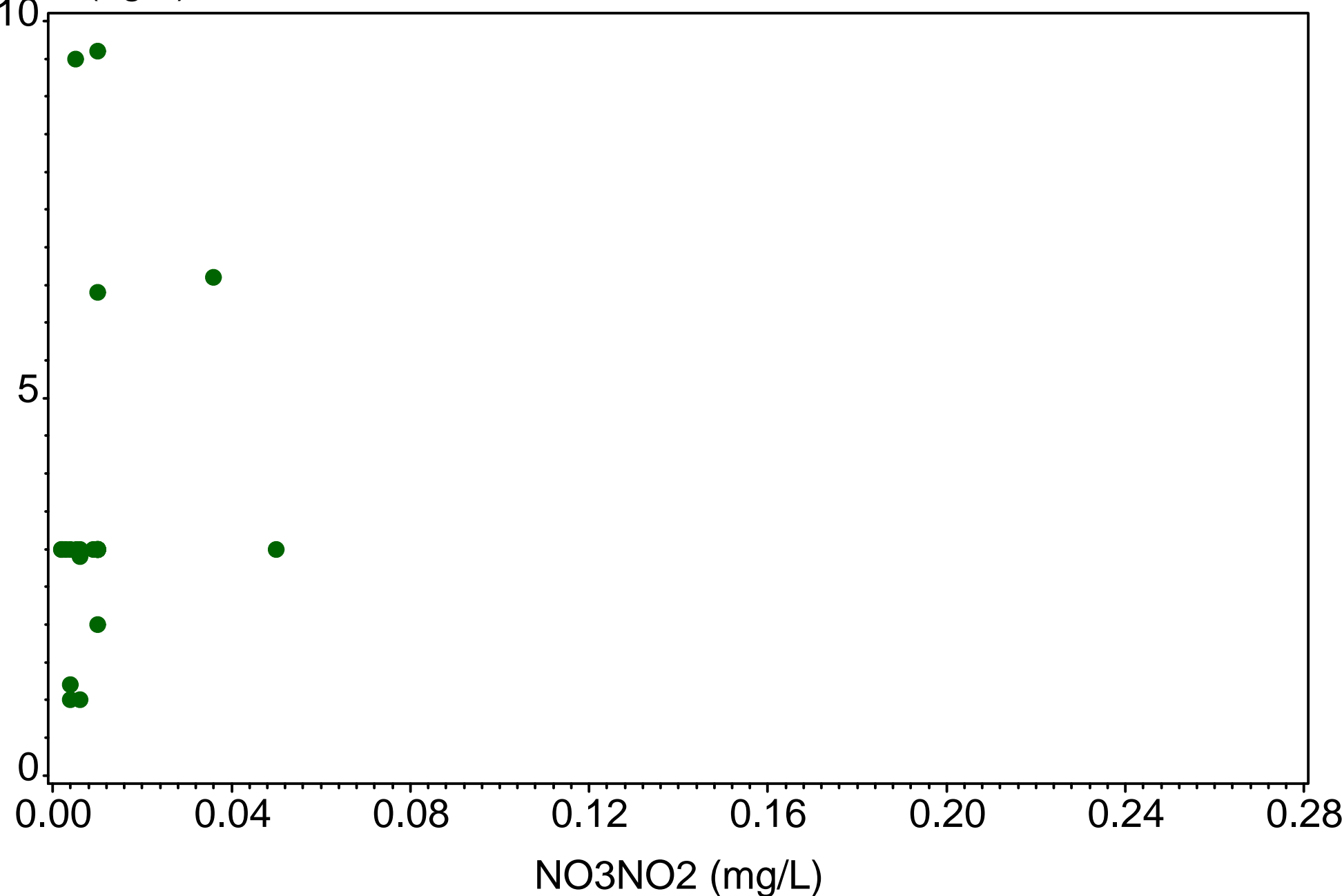

# Corkscrew Swamp

CORKSCRD  
(1999-2014)

CHLA (ug/L)

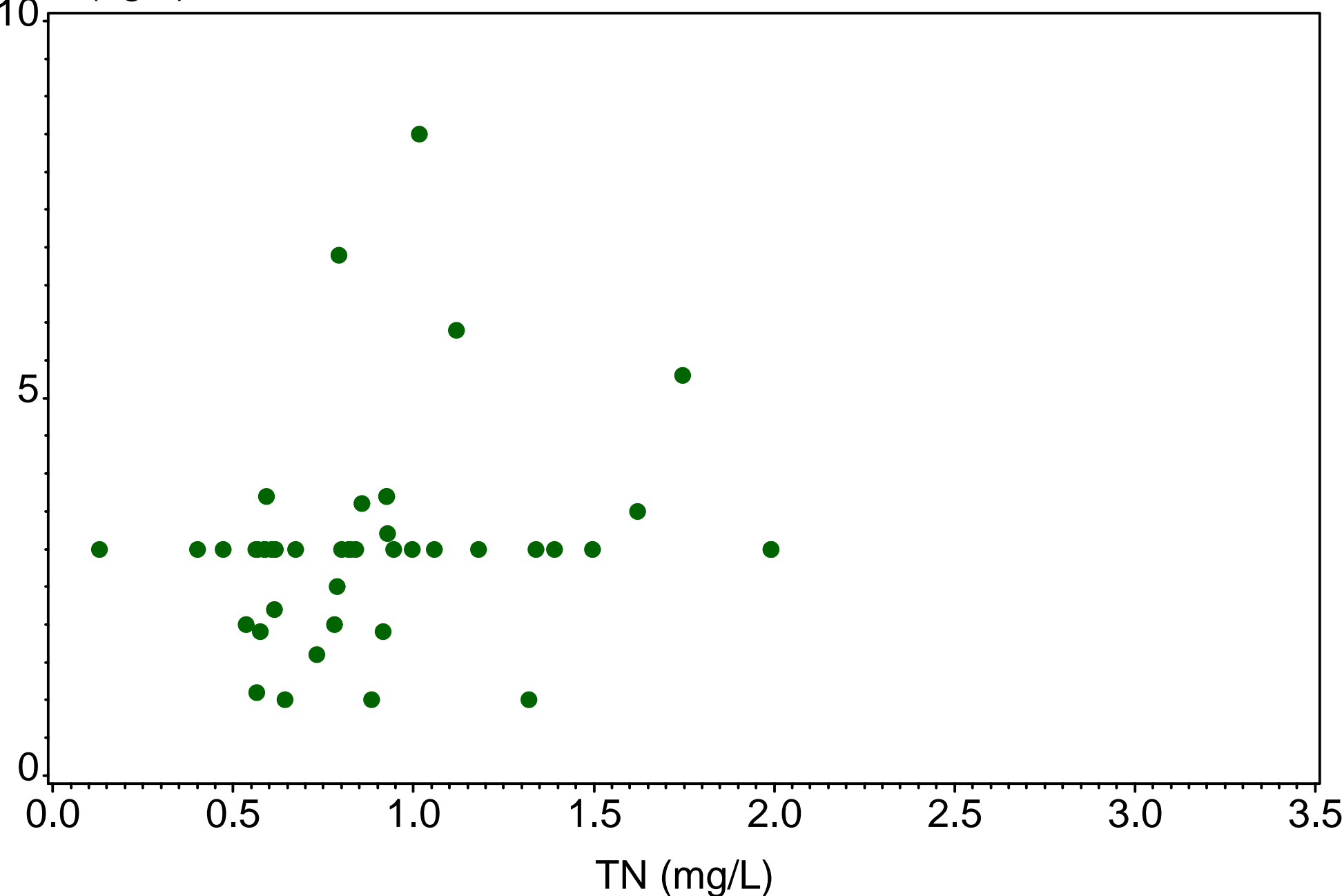

# Corkscrew Swamp

CORKSCRD  
(1999-2014)

CHLA (ug/L)

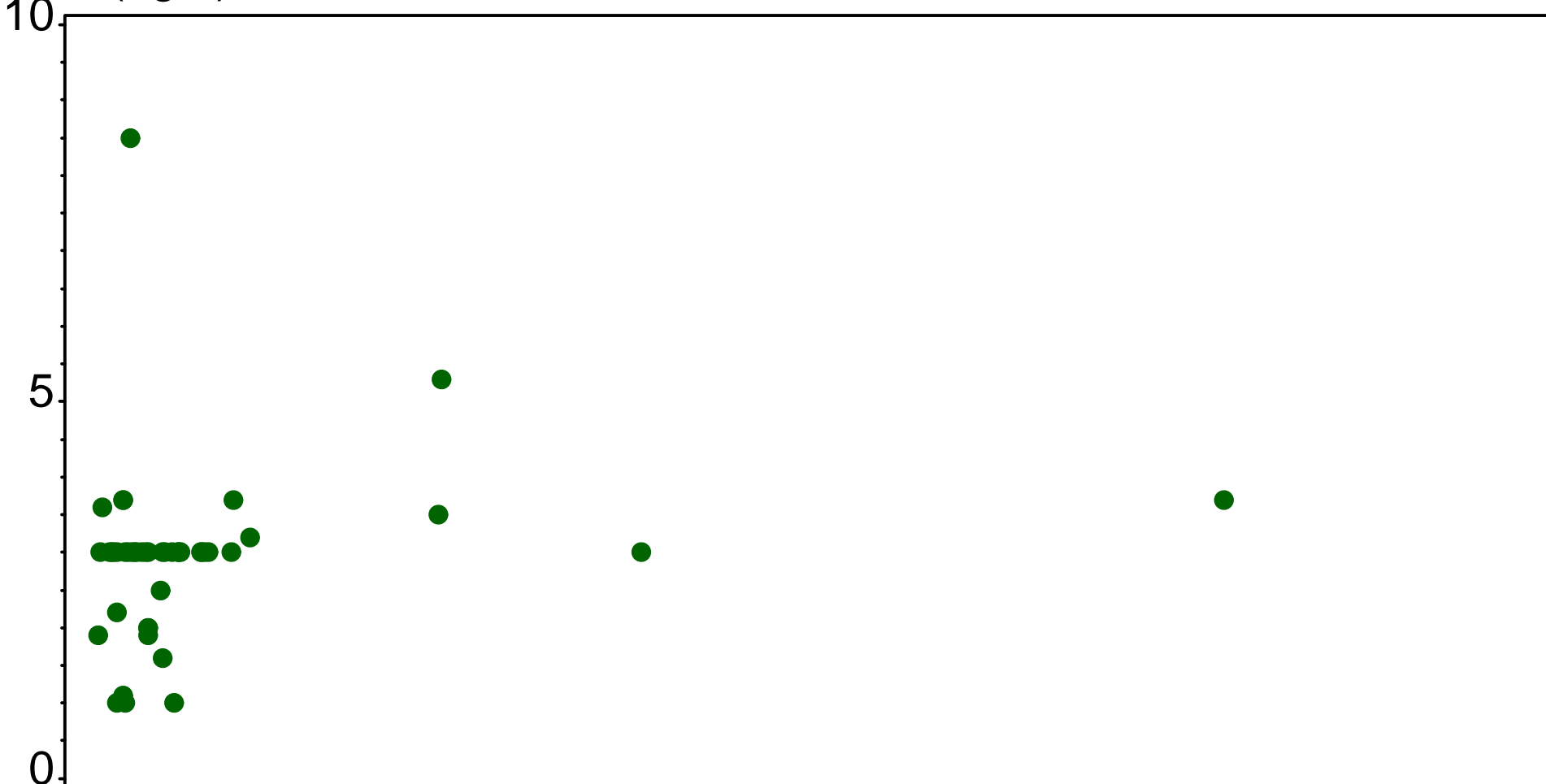

TP (mg/L)

# Corkscrew Swamp

CORKSCRD  
(1999-2014)

CHLA (ug/L)

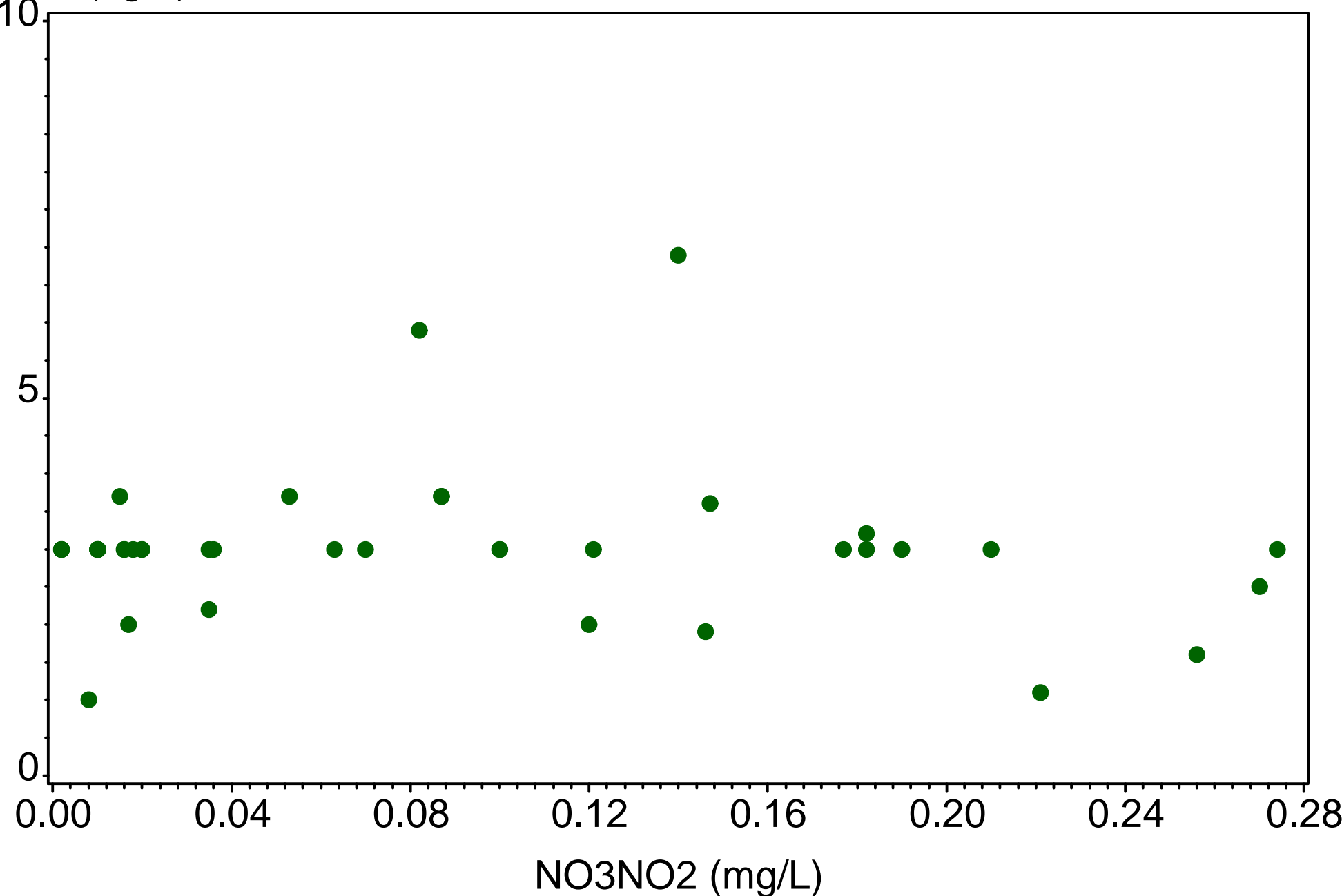

# Corkscrew Swamp

CORKSW  
(1999-2014)

CHLA (ug/L)

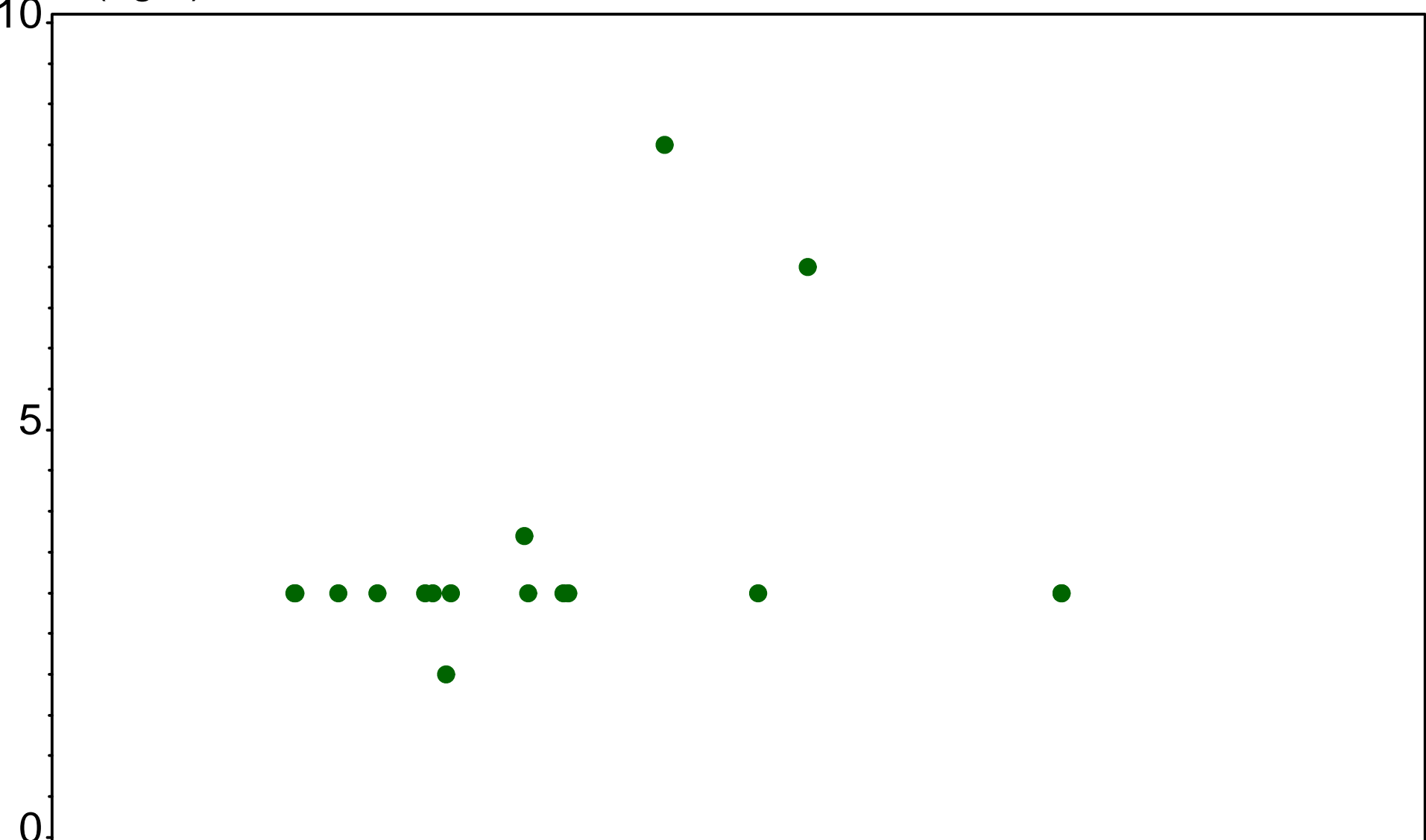

TN (mg/L)

# Corkscrew Swamp

CORKSW  
(1999-2014)

CHLA (ug/L)

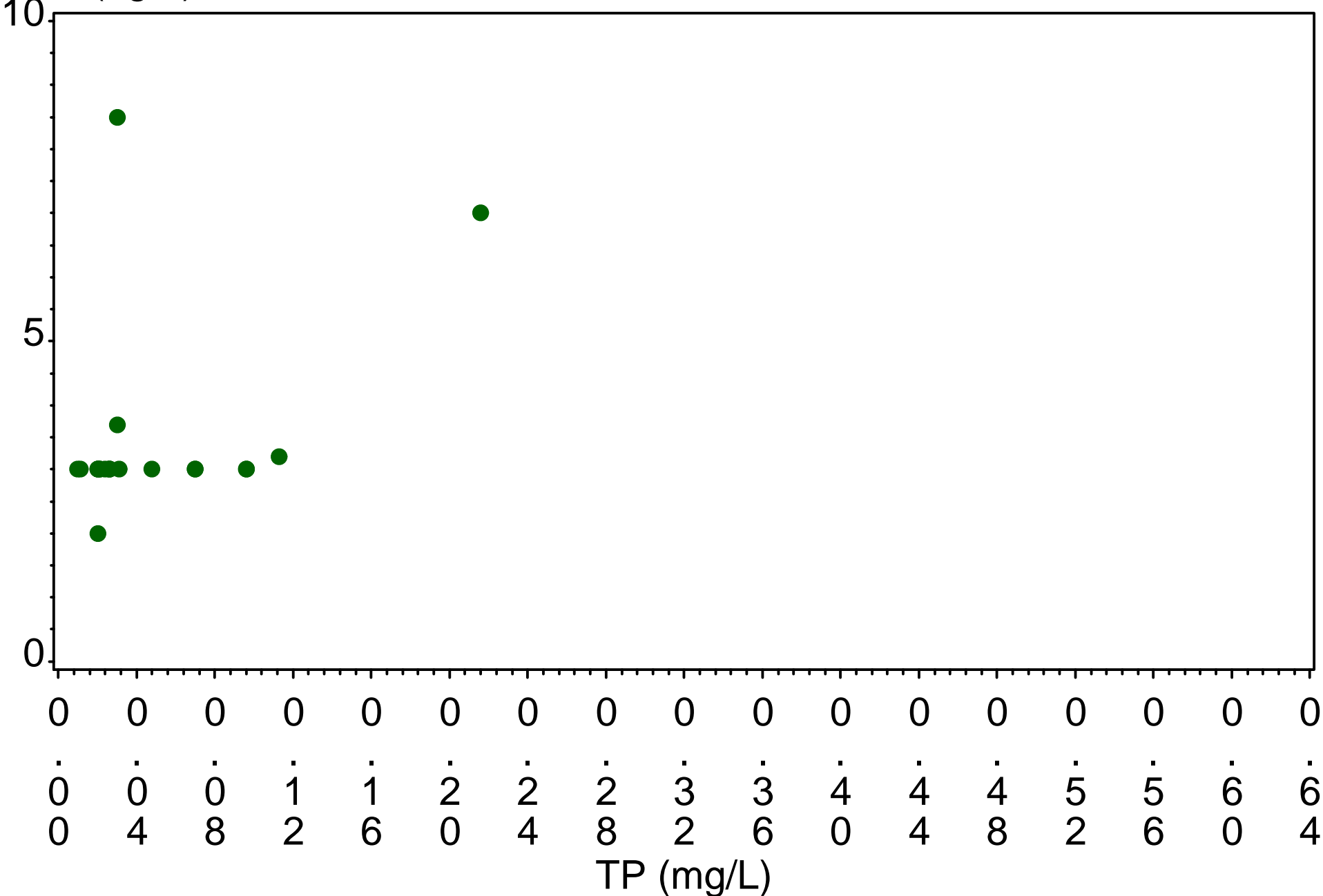

# Corkscrew Swamp

CORKSW  
(1999-2014)

CHLA (ug/L)

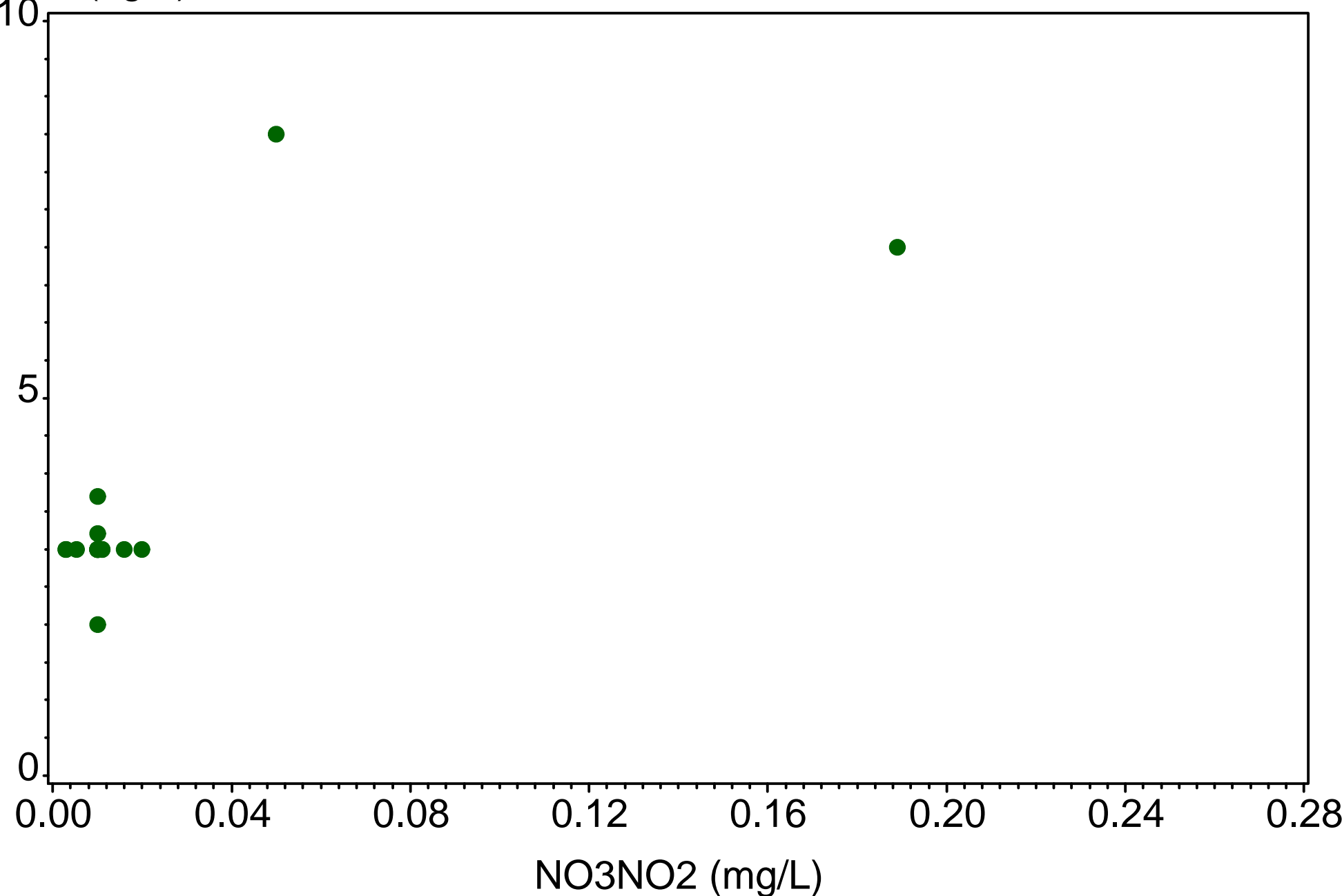



# Corkscrew Swamp

CORKN  
(1999-2014)

DO (mg/L)

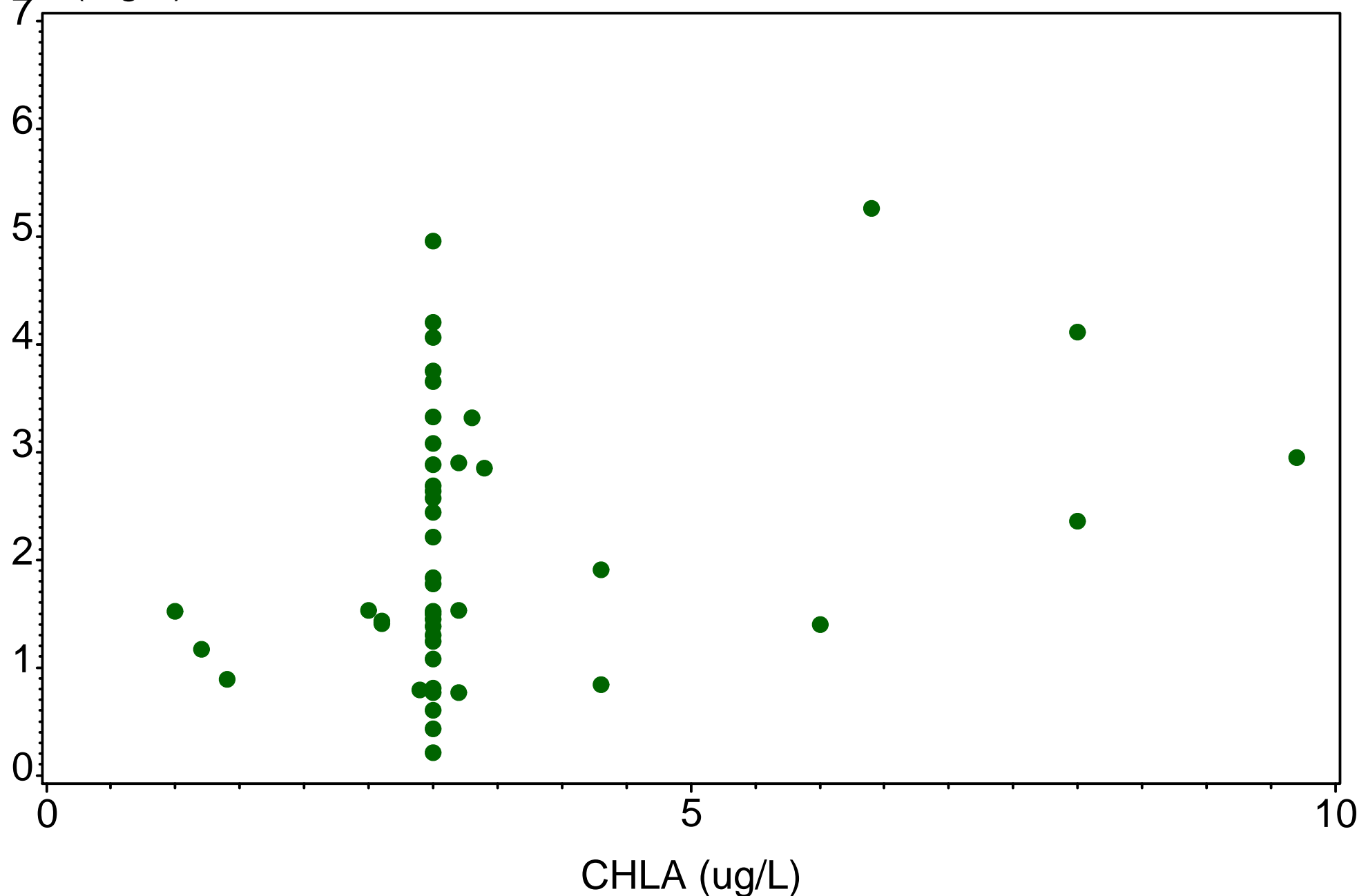

# Corkscrew Swamp

CORKS  
(1999-2014)

DO (mg/L)

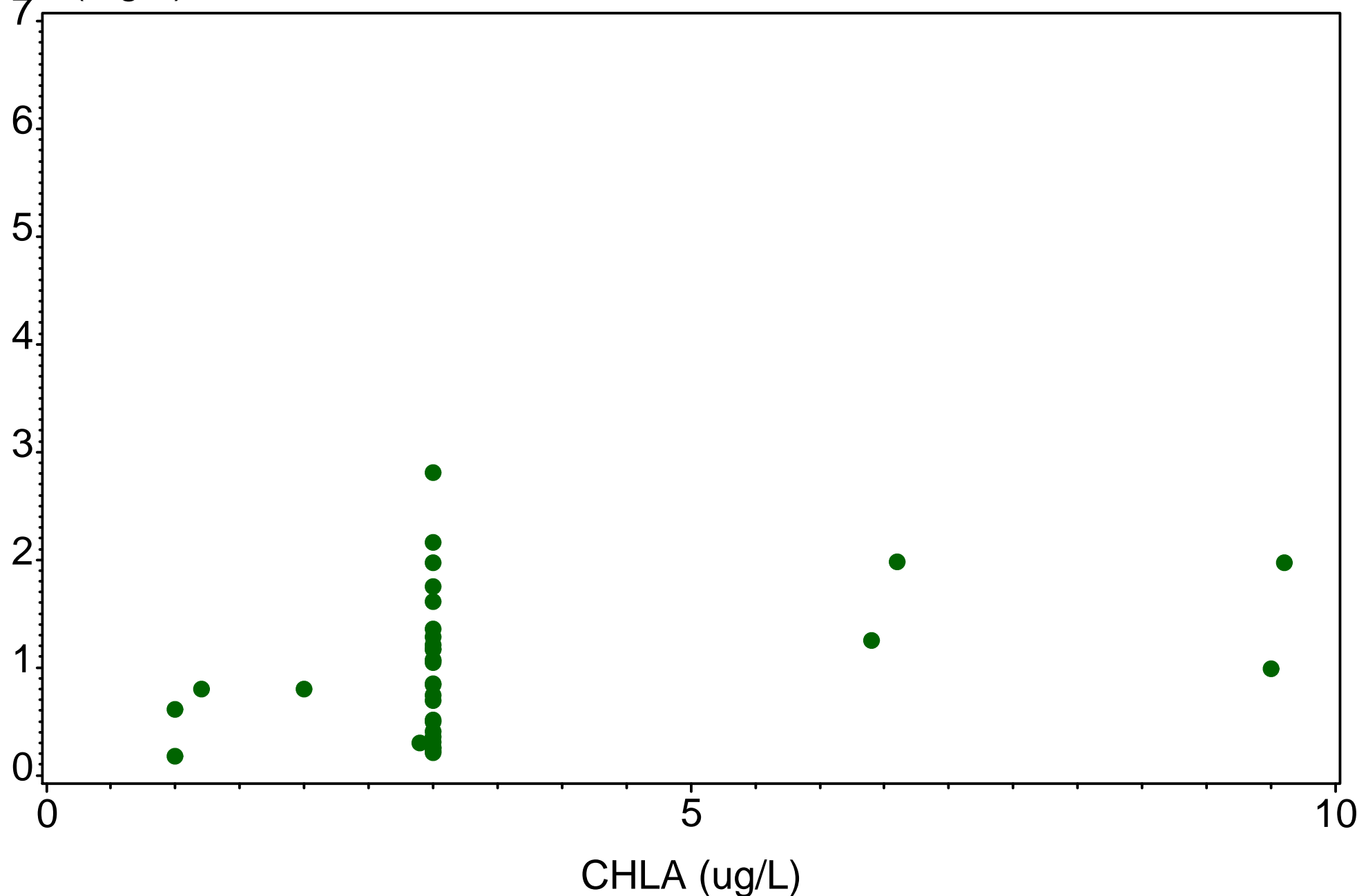

# Corkscrew Swamp

CORKSCRD  
(1999-2014)

DO (mg/L)

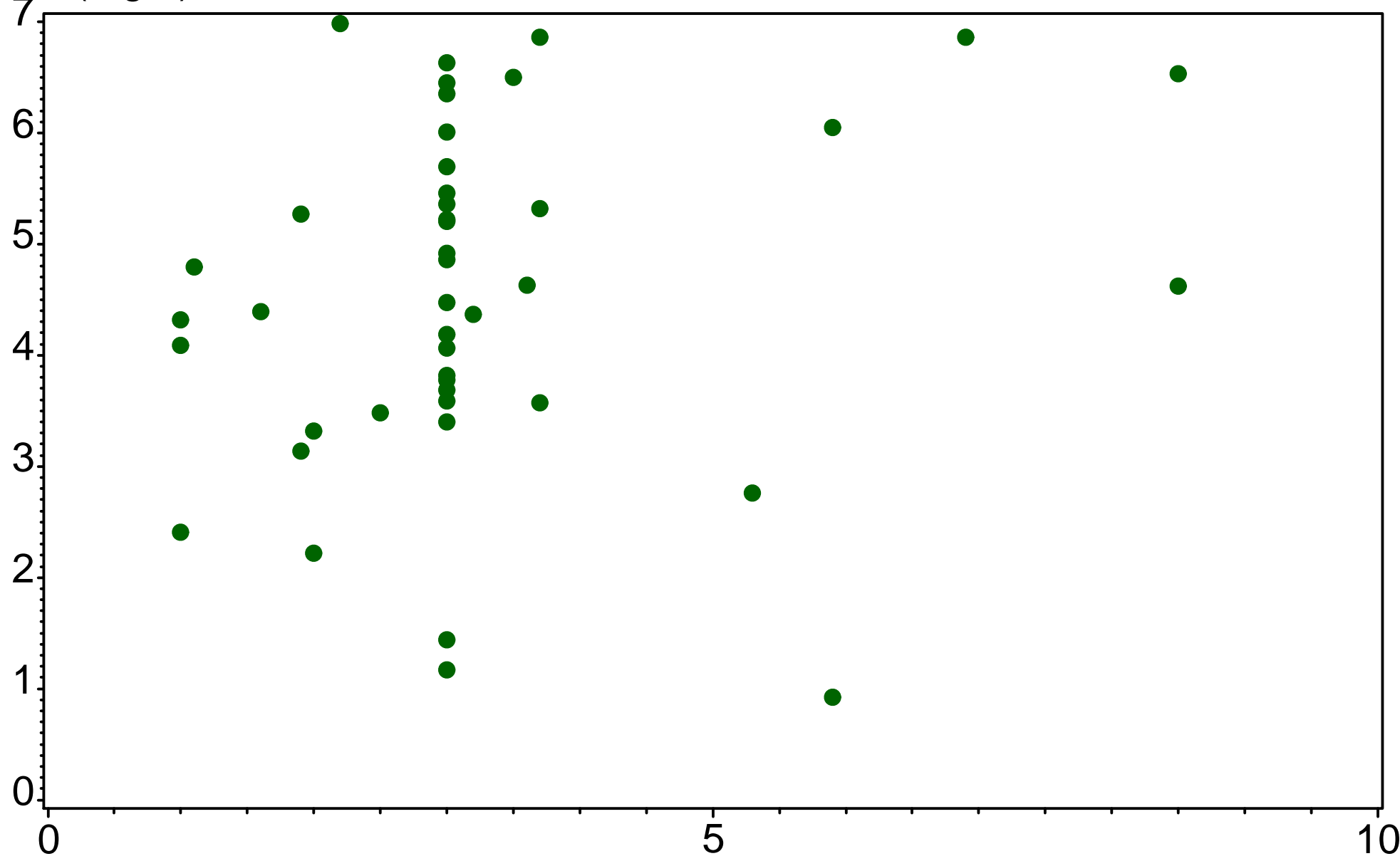

CHLA (ug/L)

# Corkscrew Swamp

CORKSW  
(1999-2014)

DO (mg/L)

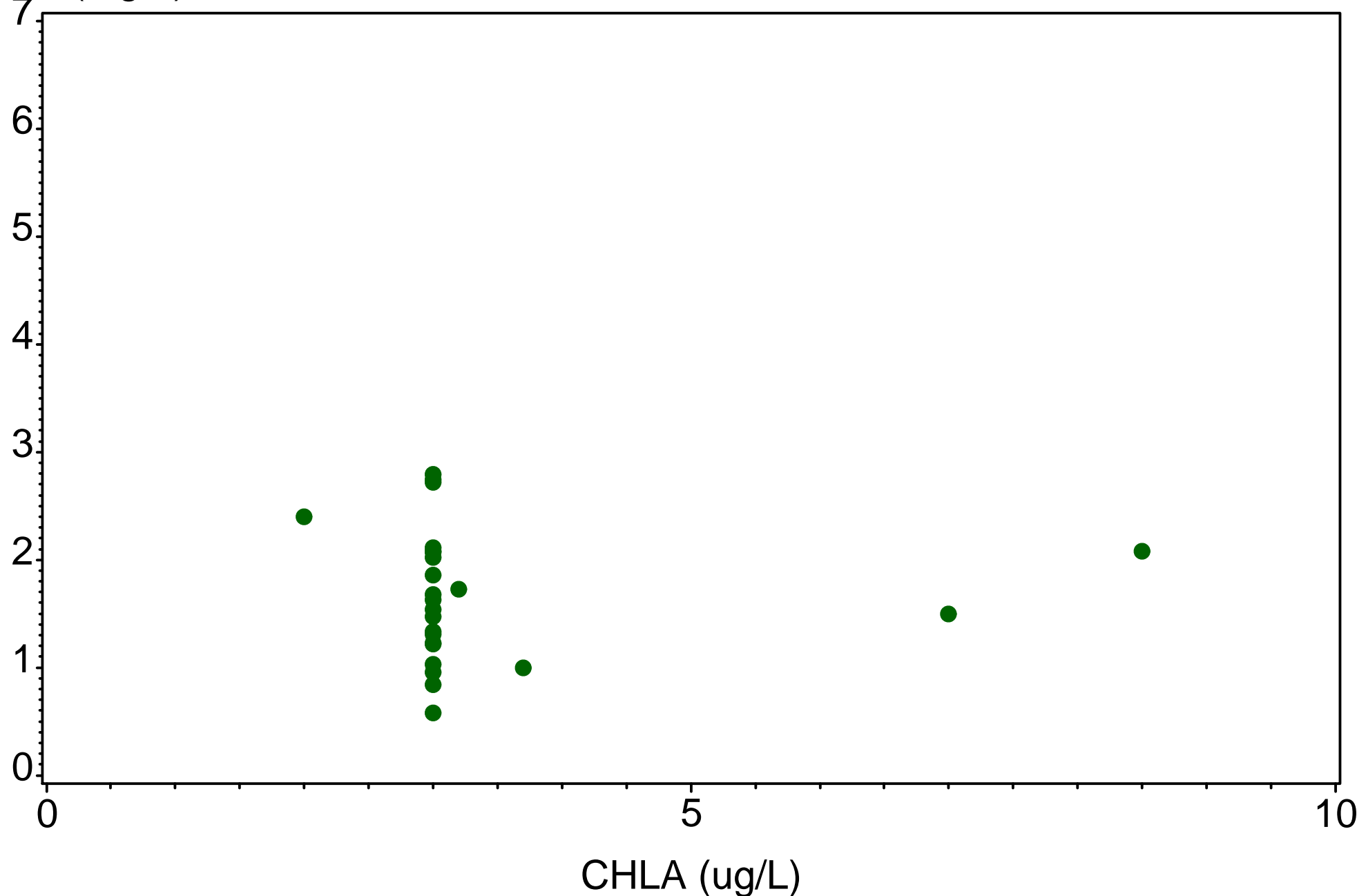

Cow Slough  
IMKFSHCK  
(1999-2014)

CHLA (ug/L)

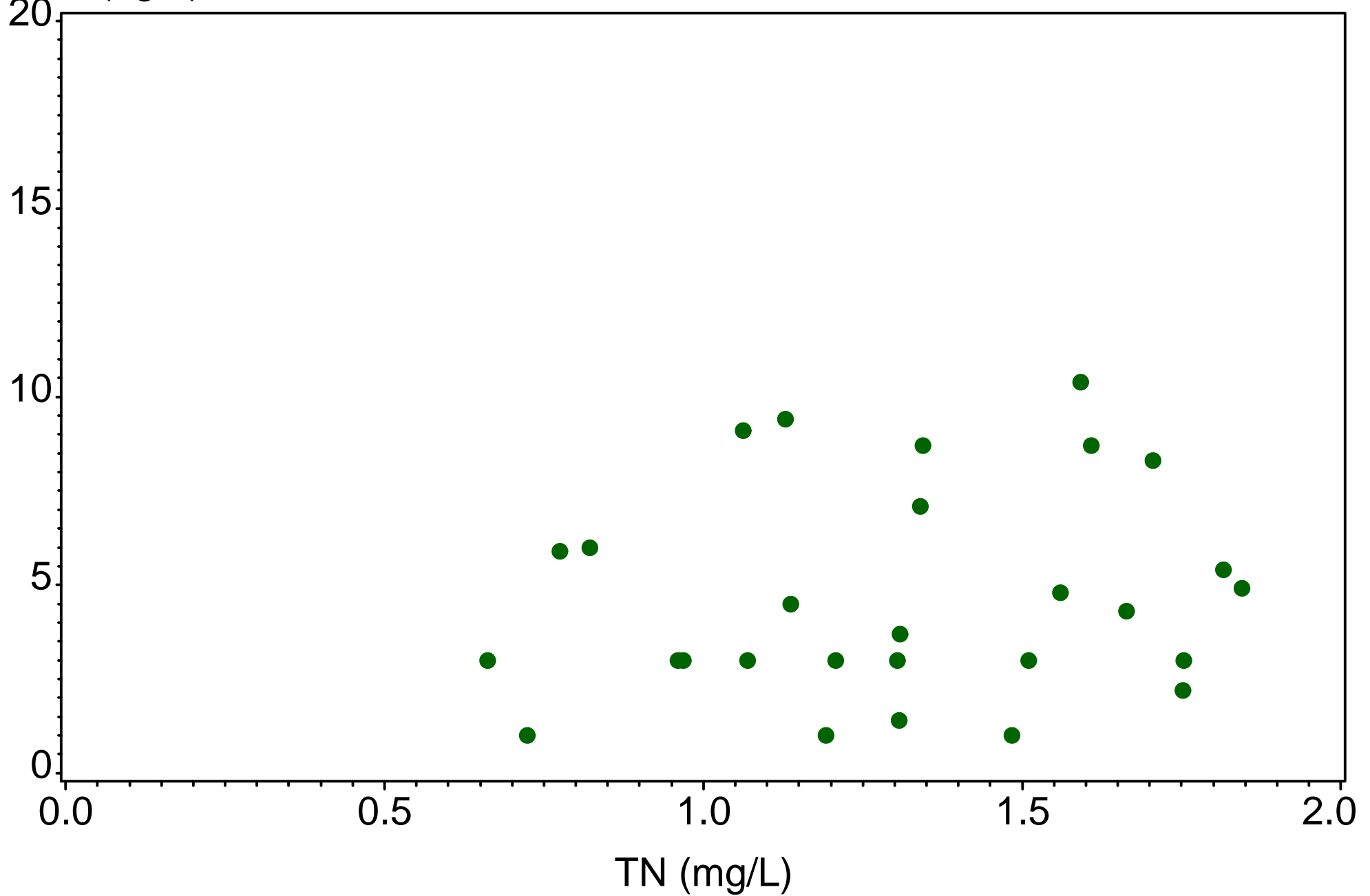

Cow Slough  
IMKFSHCK  
(1999-2014)

CHLA (ug/L)

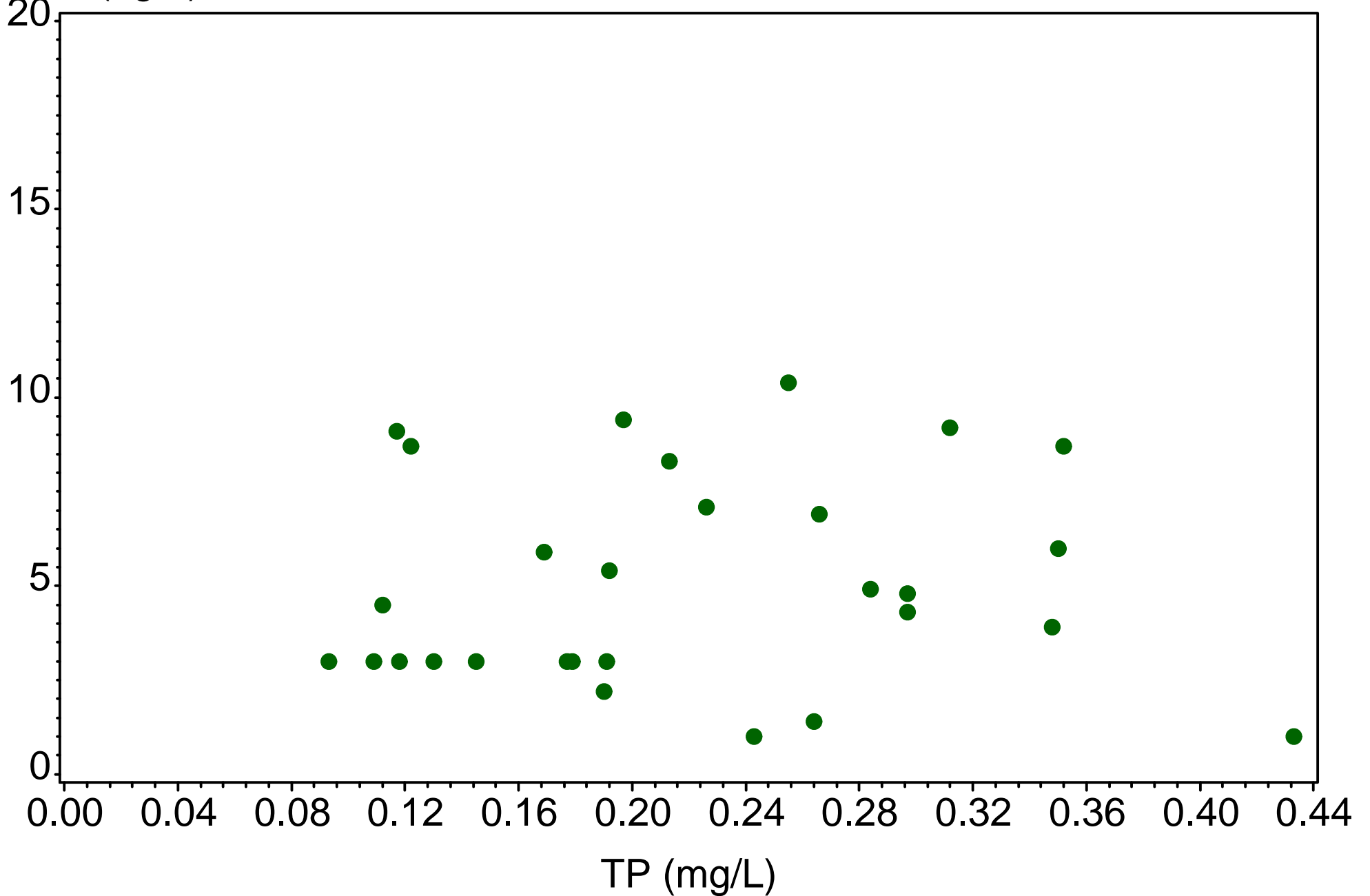

Cow Slough  
IMKFSHCK  
(1999-2014)

CHLA (ug/L)

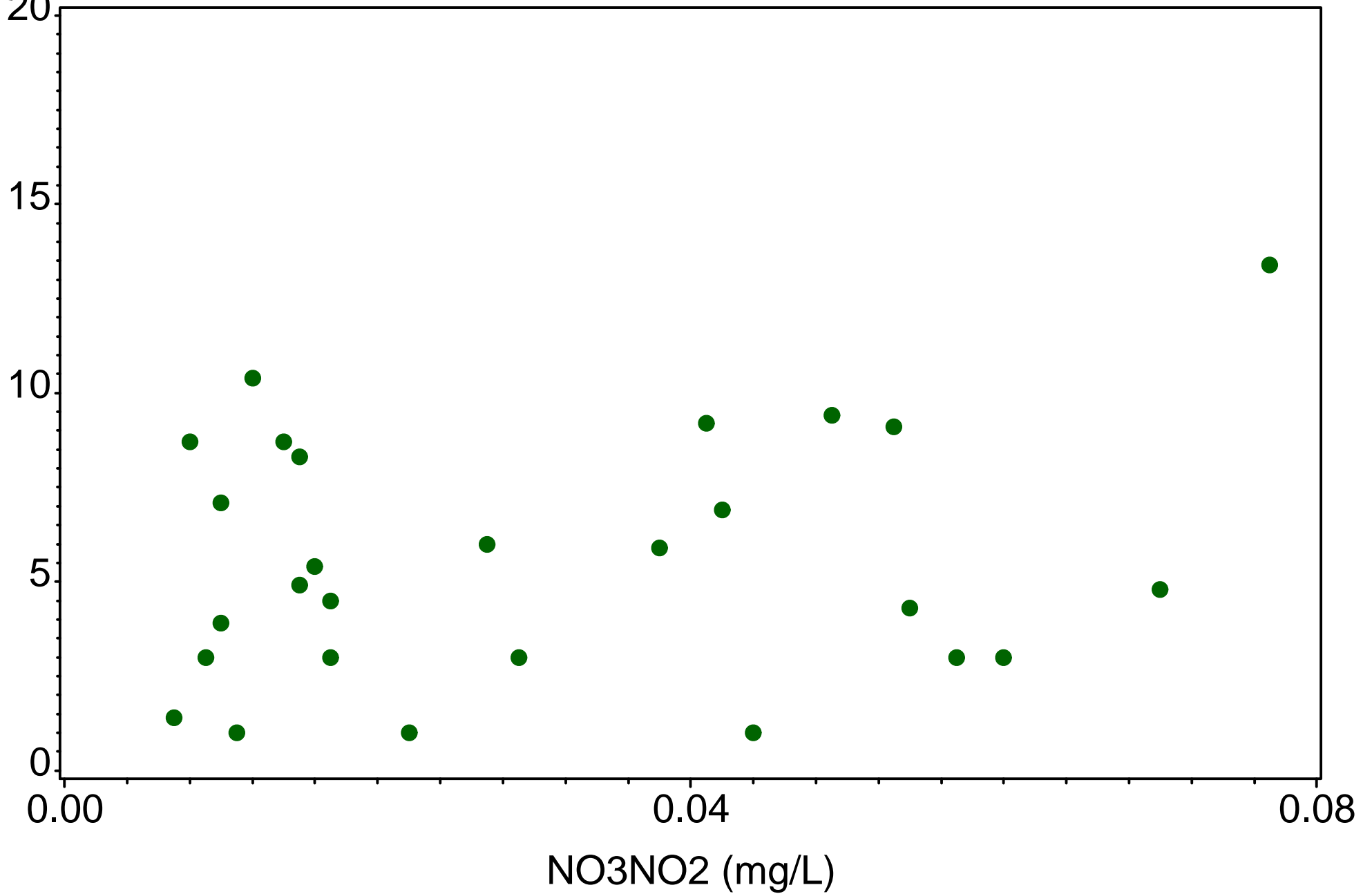

Cow Slough  
IMKFSHCK  
(1999-2014)

DO (mg/L)

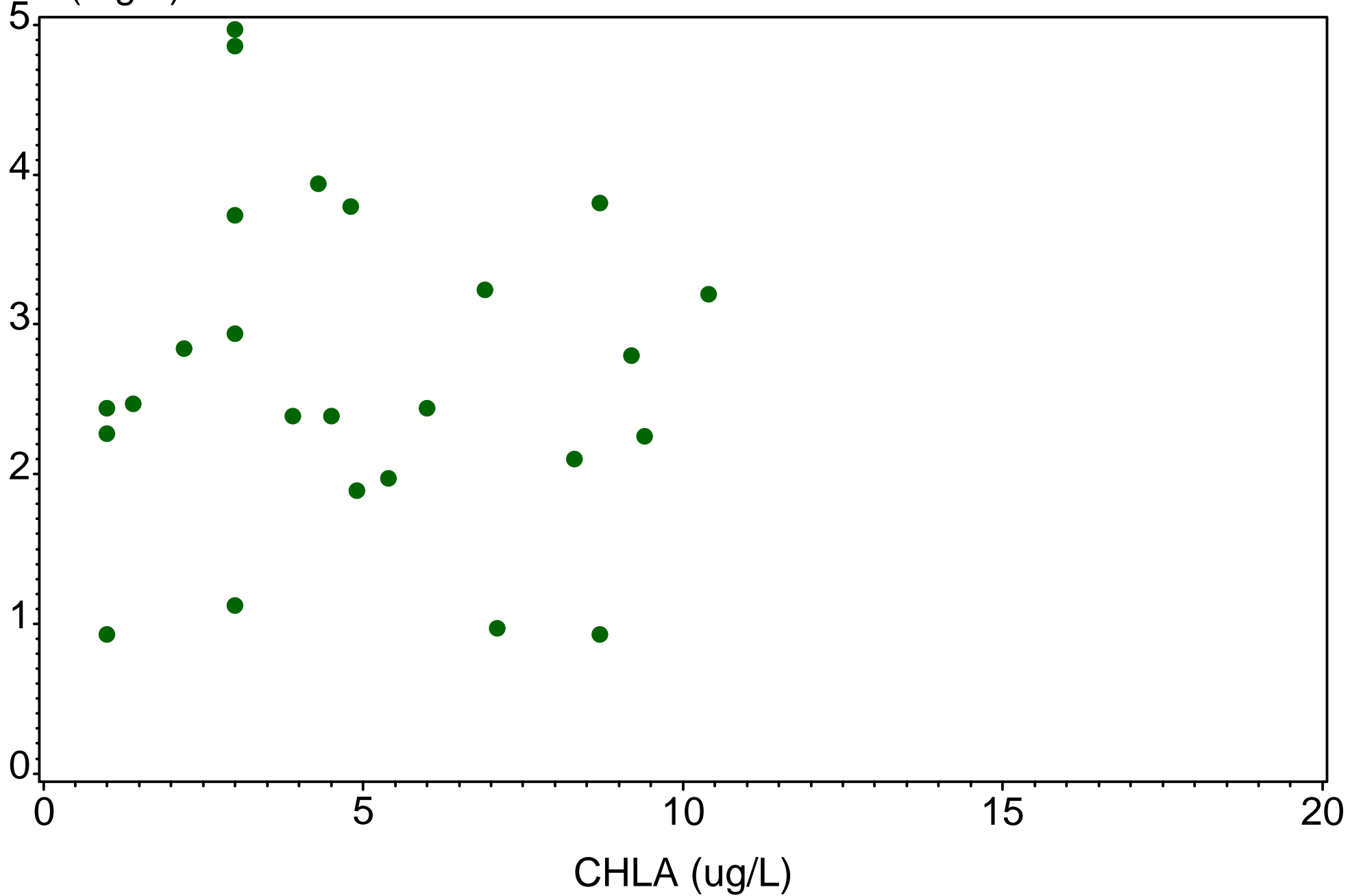





# Faka Union North

BC10  
(1999-2014)

CHLA (ug/L)

10

5

0

0.00

0.04

TP (mg/L)

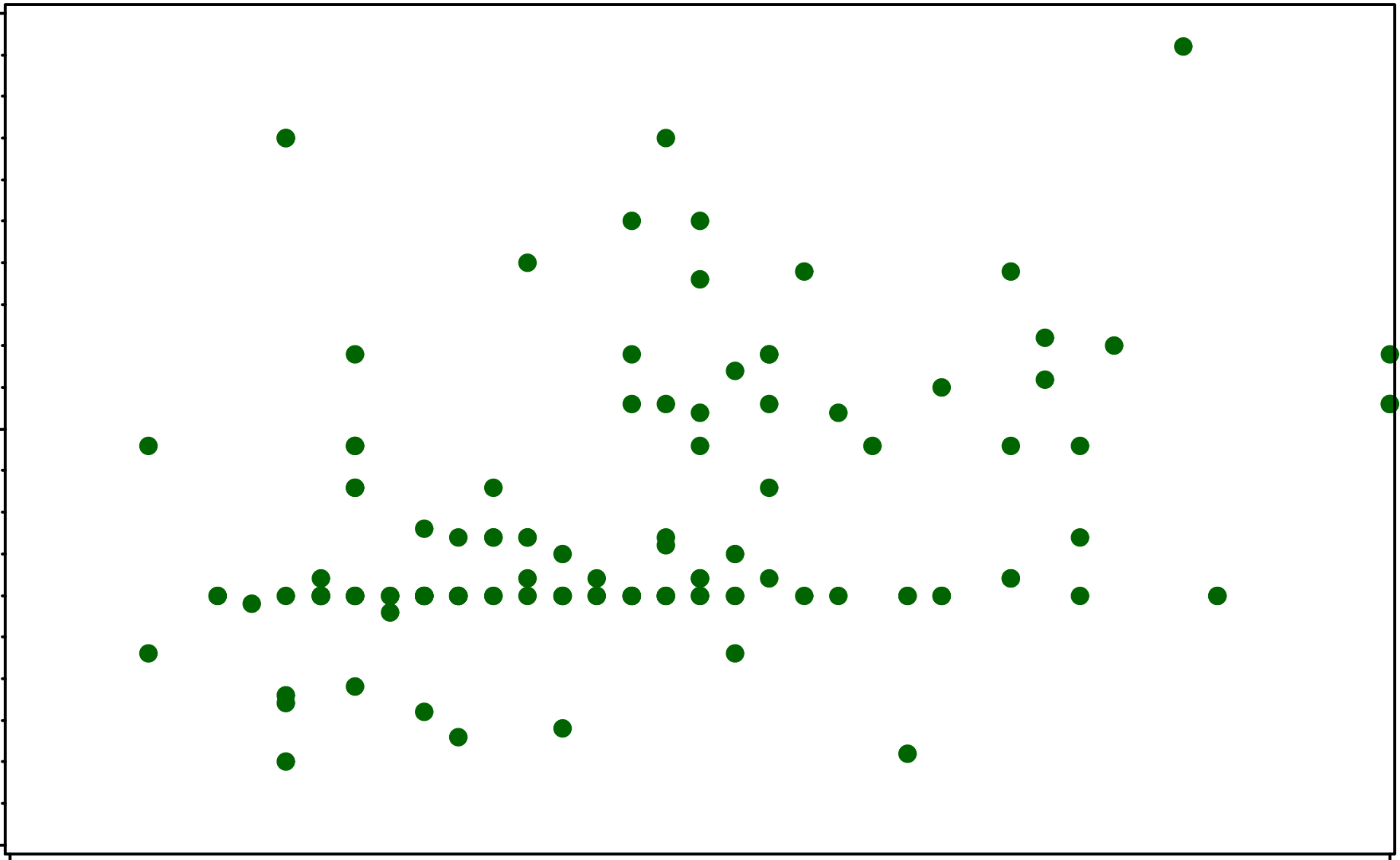

# Faka Union North

BC10  
(1999-2014)

CHLA (ug/L)

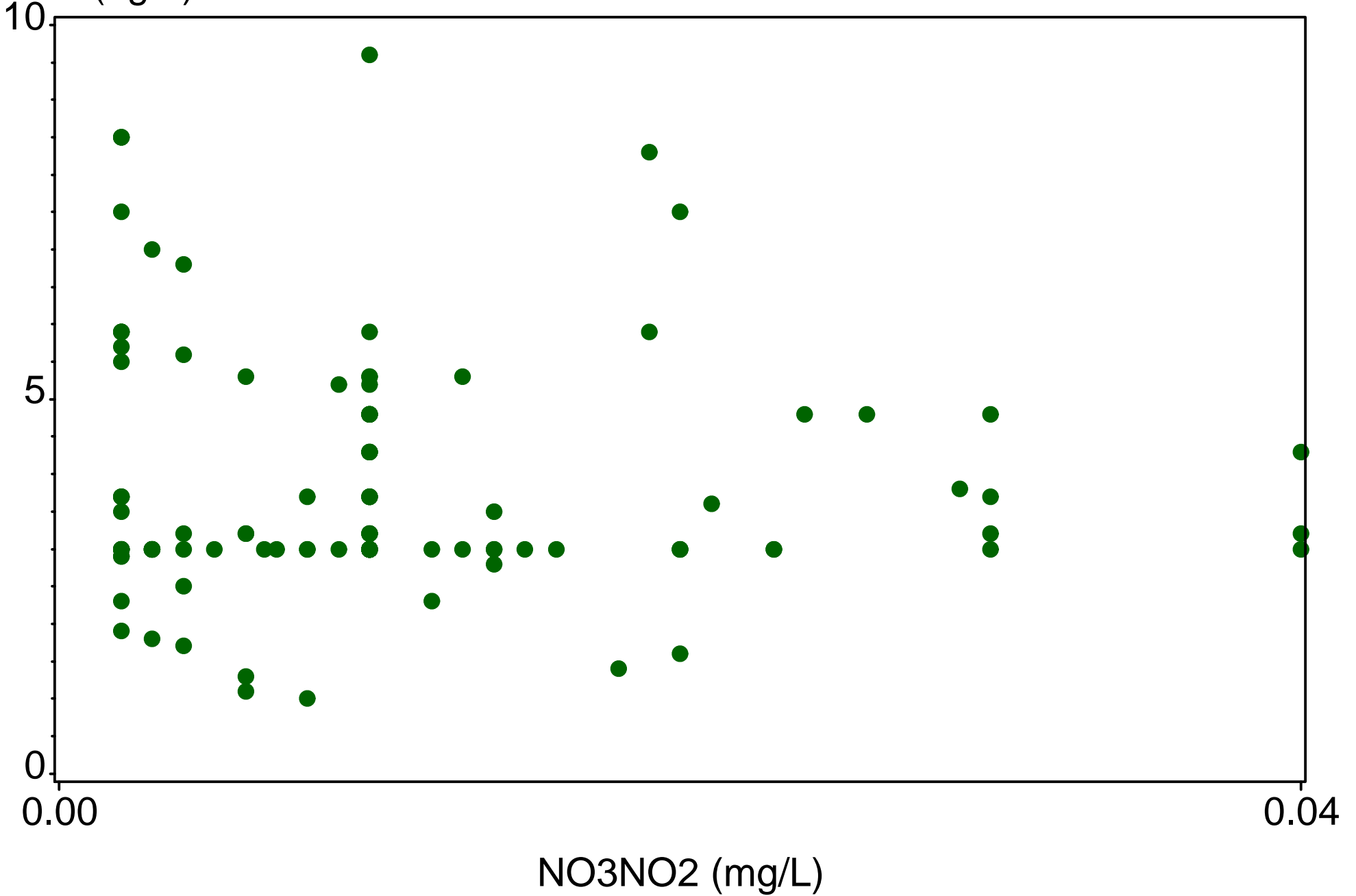



# Faka Union North

BC9  
(1999-2014)

CHLA (ug/L)

10

5

0

0.00

0.04

TP (mg/L)

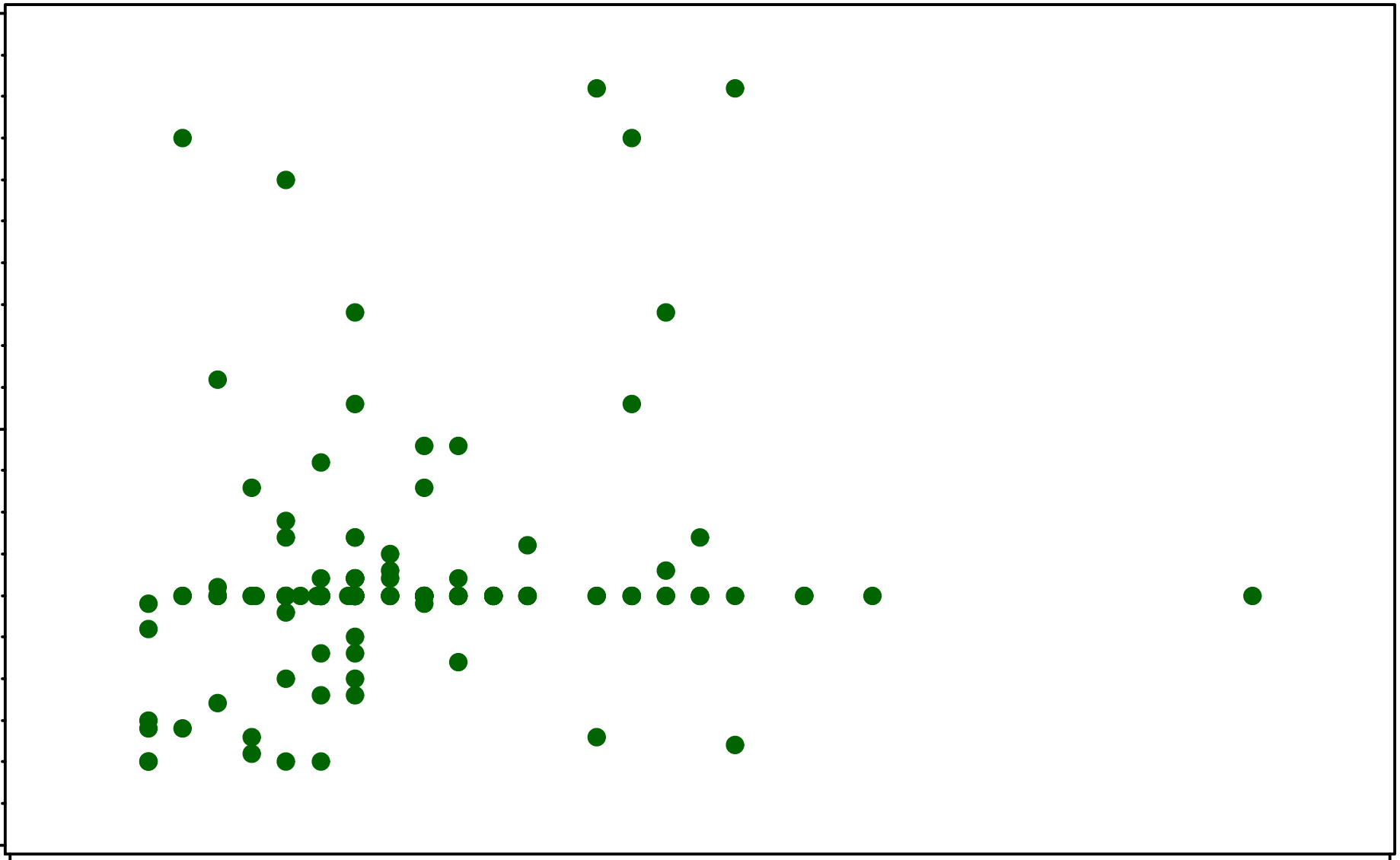

# Faka Union North

BC9  
(1999-2014)

CHLA (ug/L)

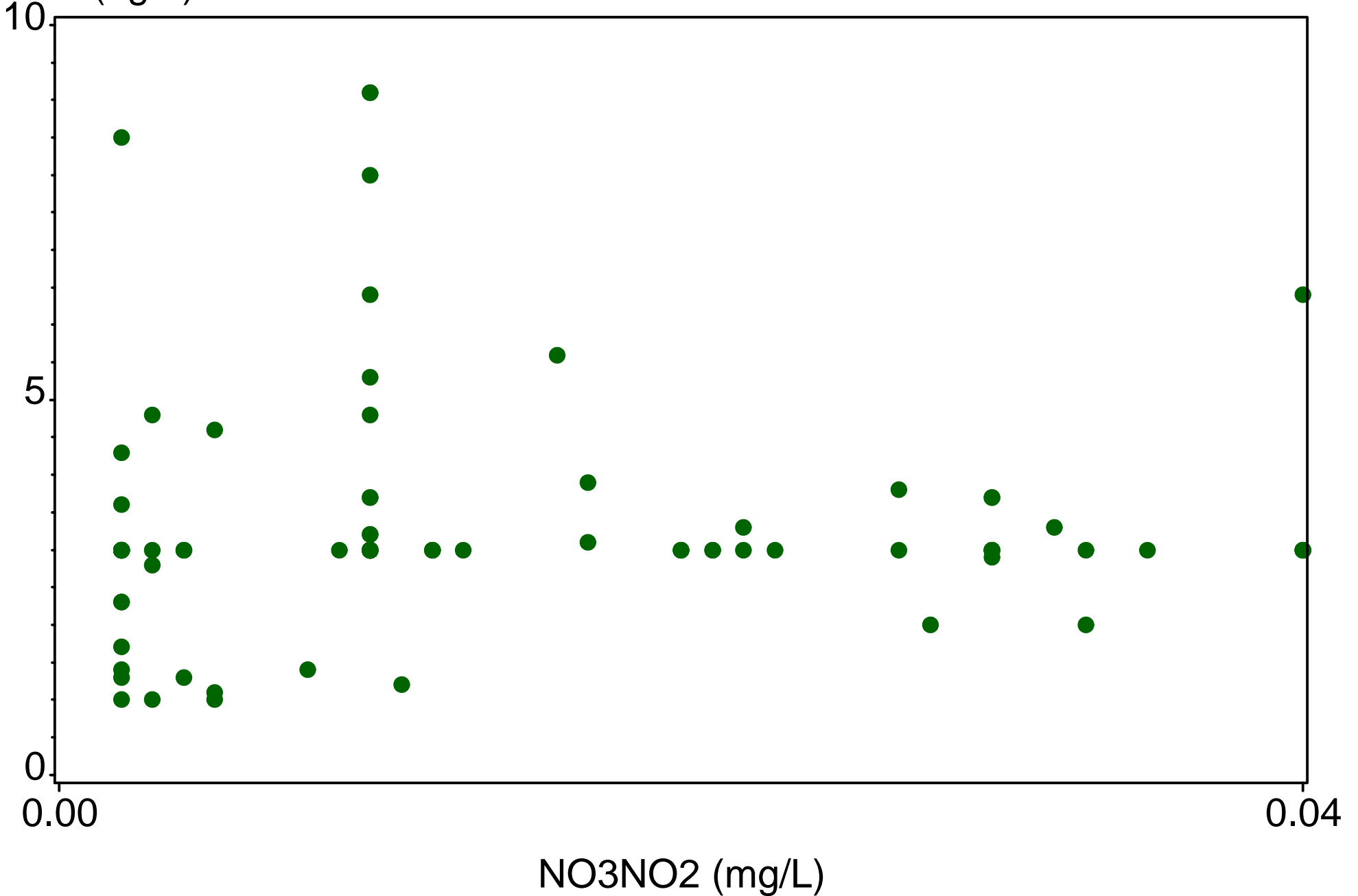

# Faka Union North

FAKA858  
(1999-2014)

CHLA (ug/L)

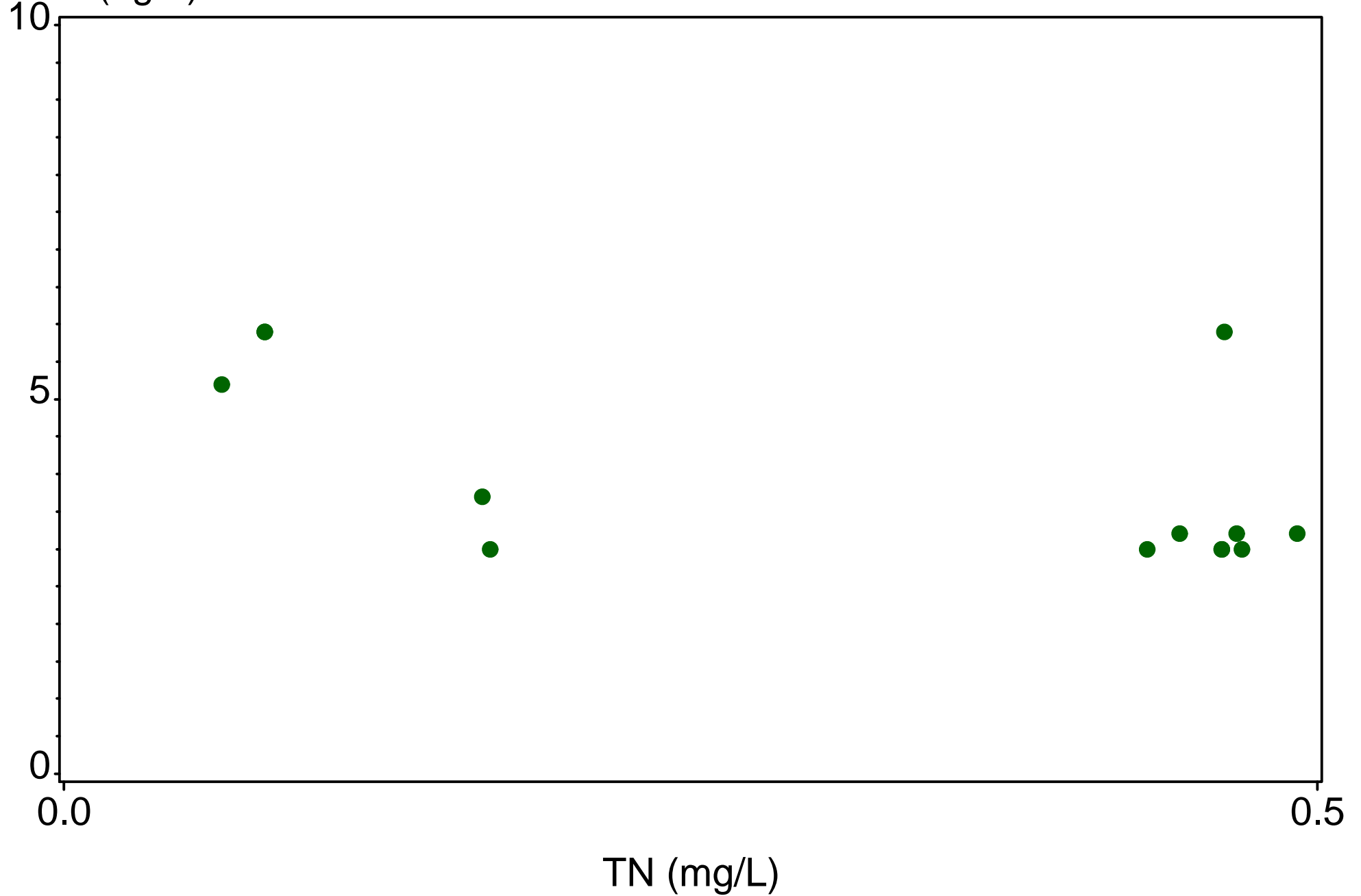

# Faka Union North

FAKA858  
(1999-2014)

CHLA (ug/L)

10

5

0

0.00

0.04

TP (mg/L)

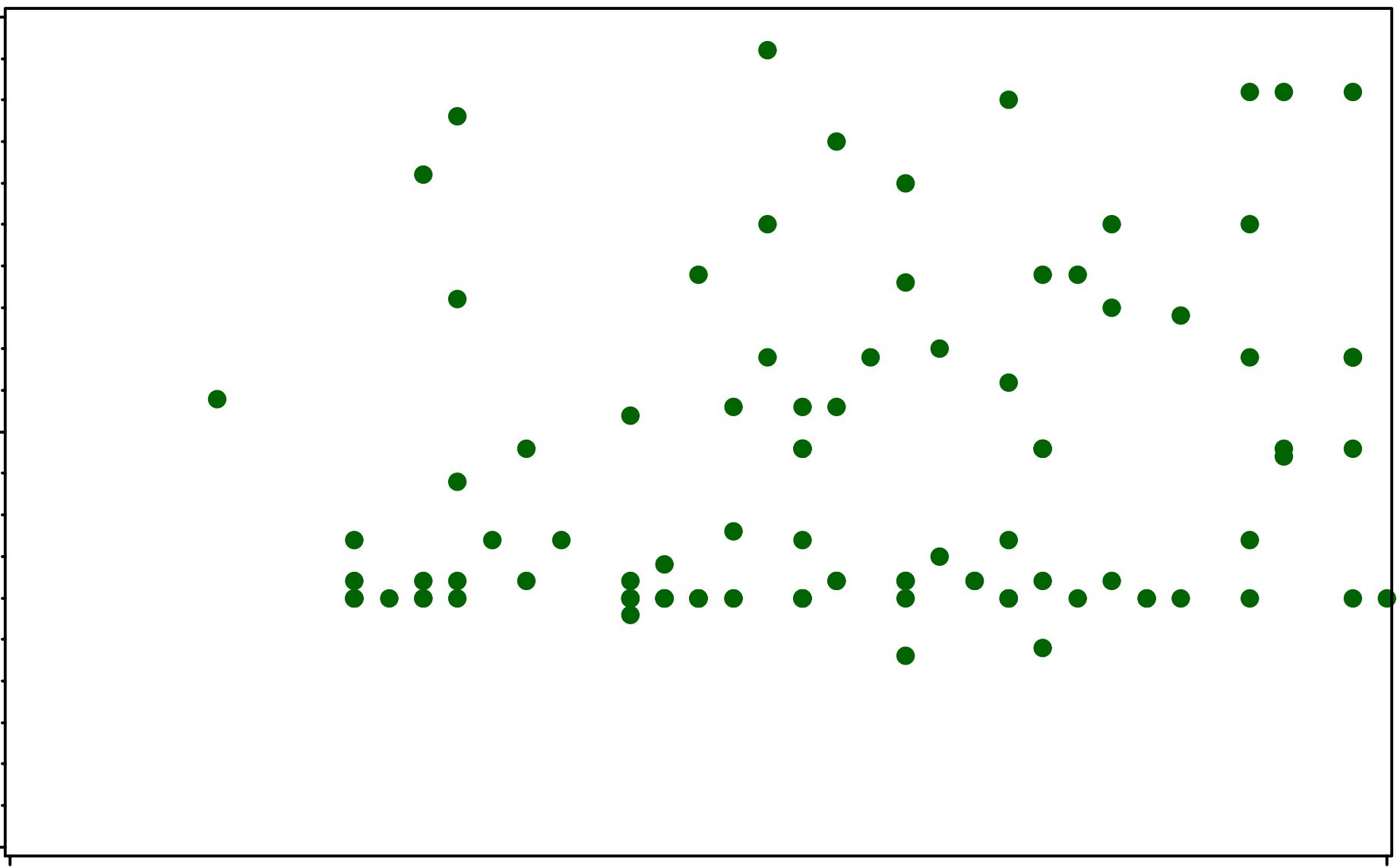



# Faka Union North

FAKA858  
(1999-2014)

CHLA (ug/L)

10

5

0

0.00

0.04

NO3NO2 (mg/L)

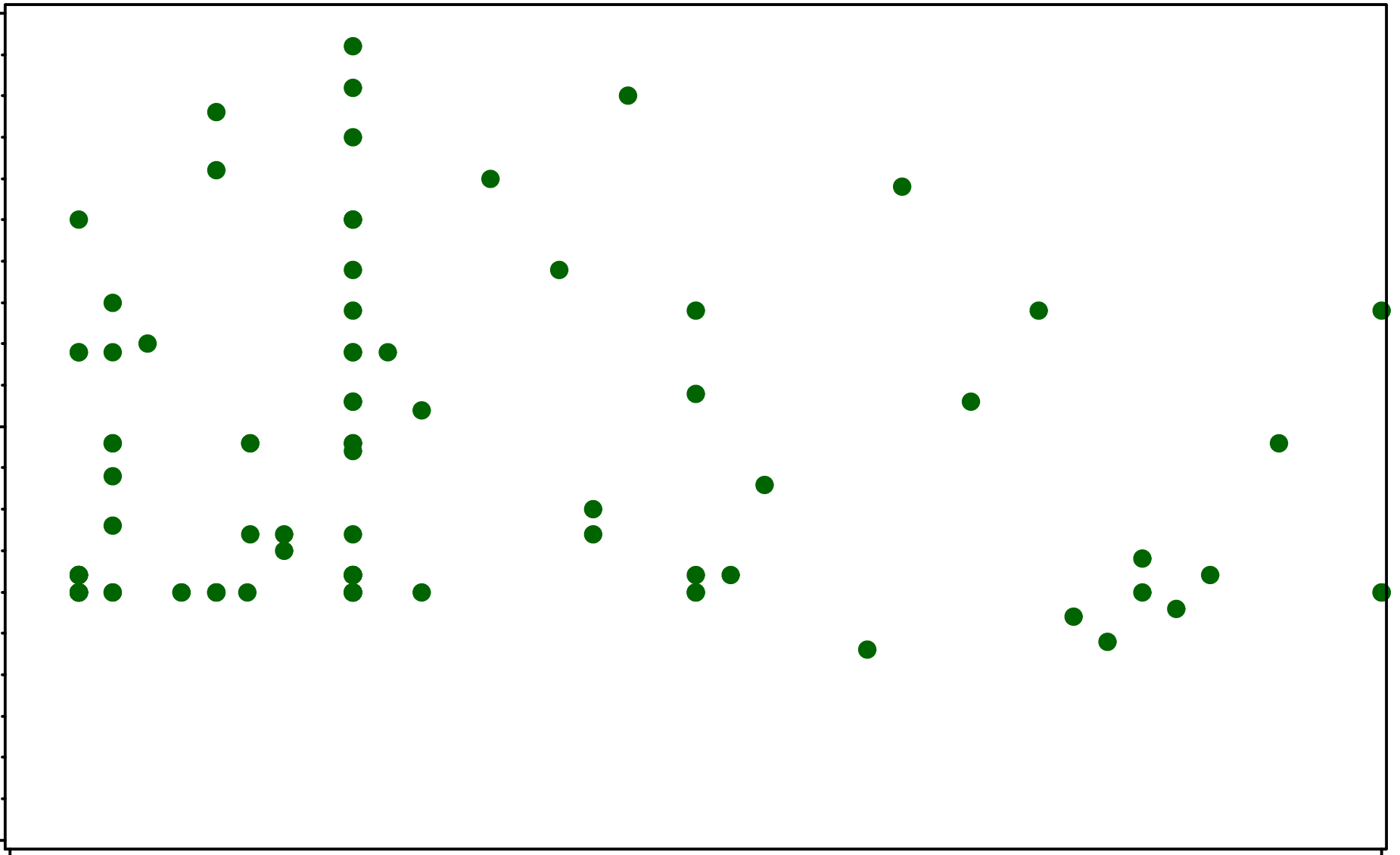

# Faka Union North

BC10  
(1999-2014)

DO (mg/L)

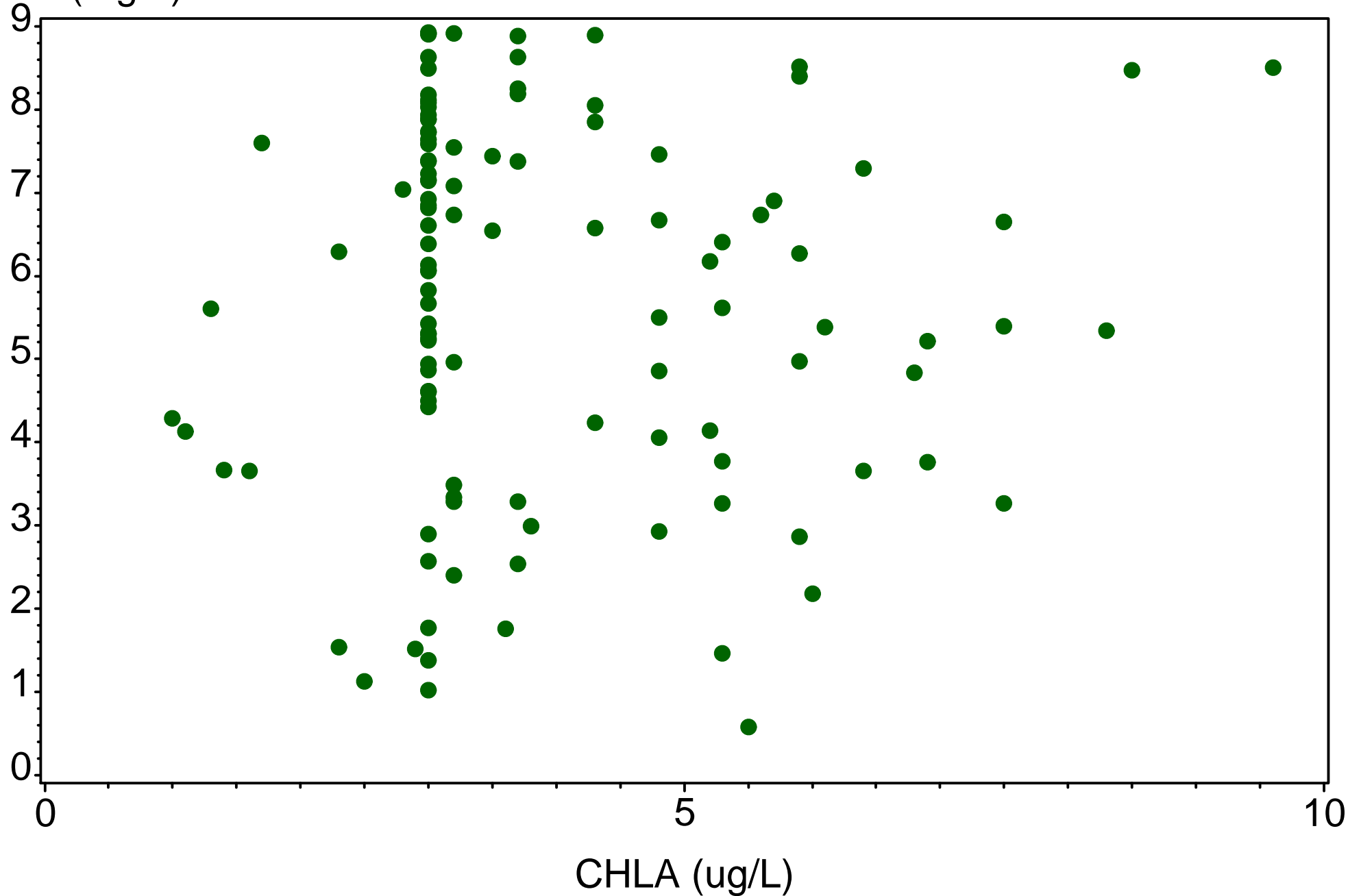

# Faka Union North

BC9  
(1999-2014)

DO (mg/L)

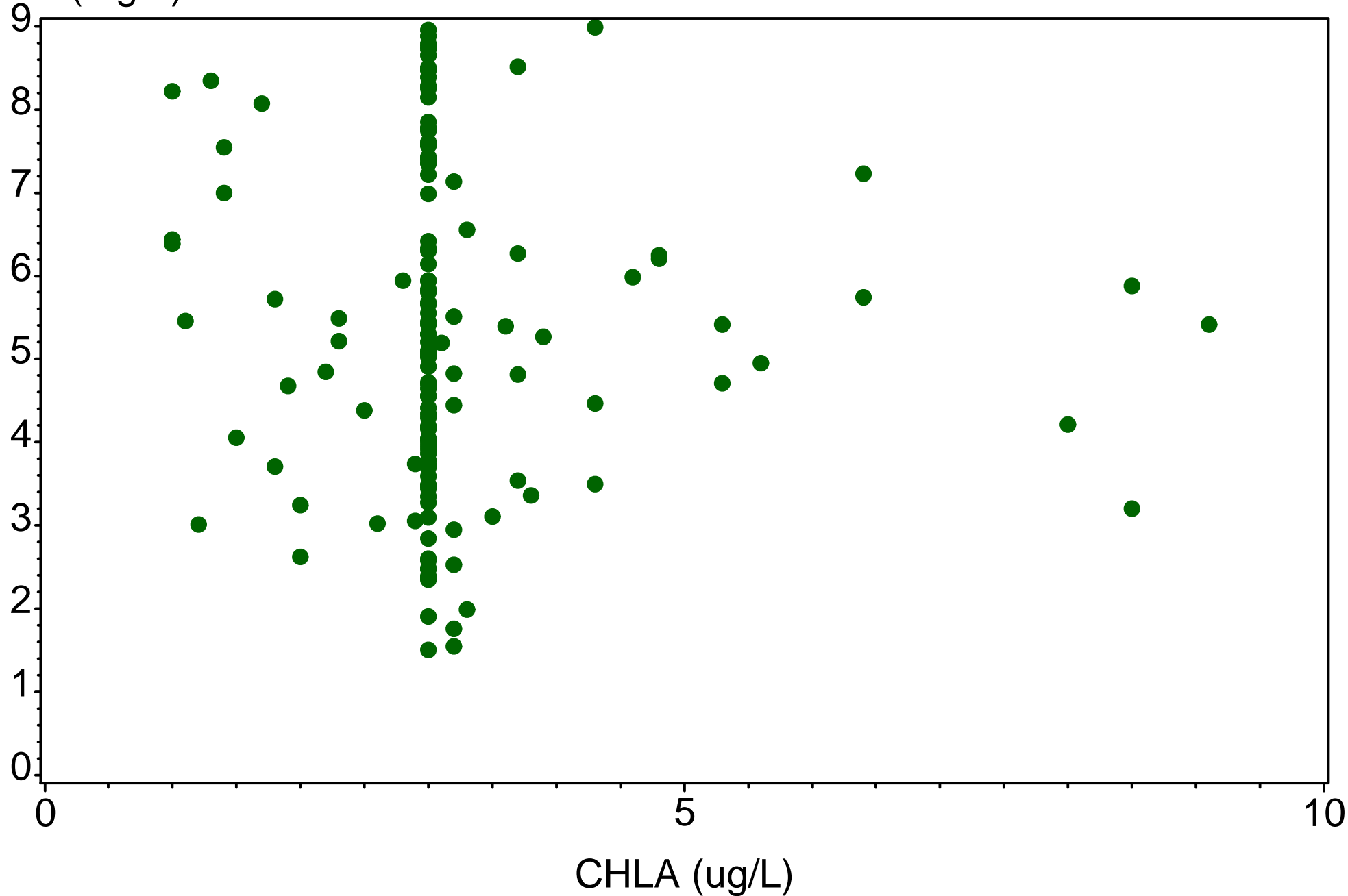

# Faka Union North

FAKA858  
(1999-2014)

DO (mg/L)

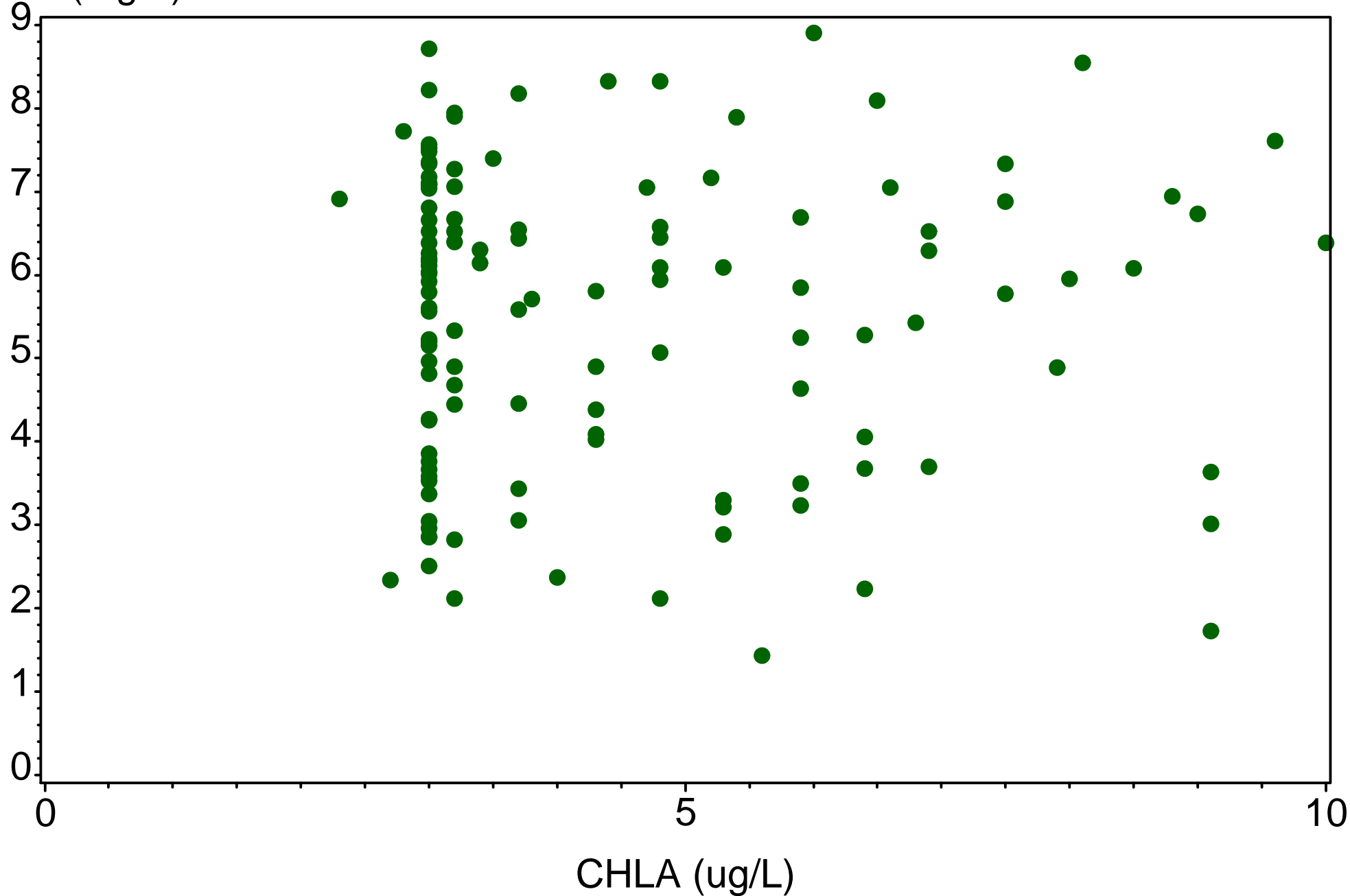

# Faka Union South

BC12  
(1999-2014)

CHLA (ug/L)

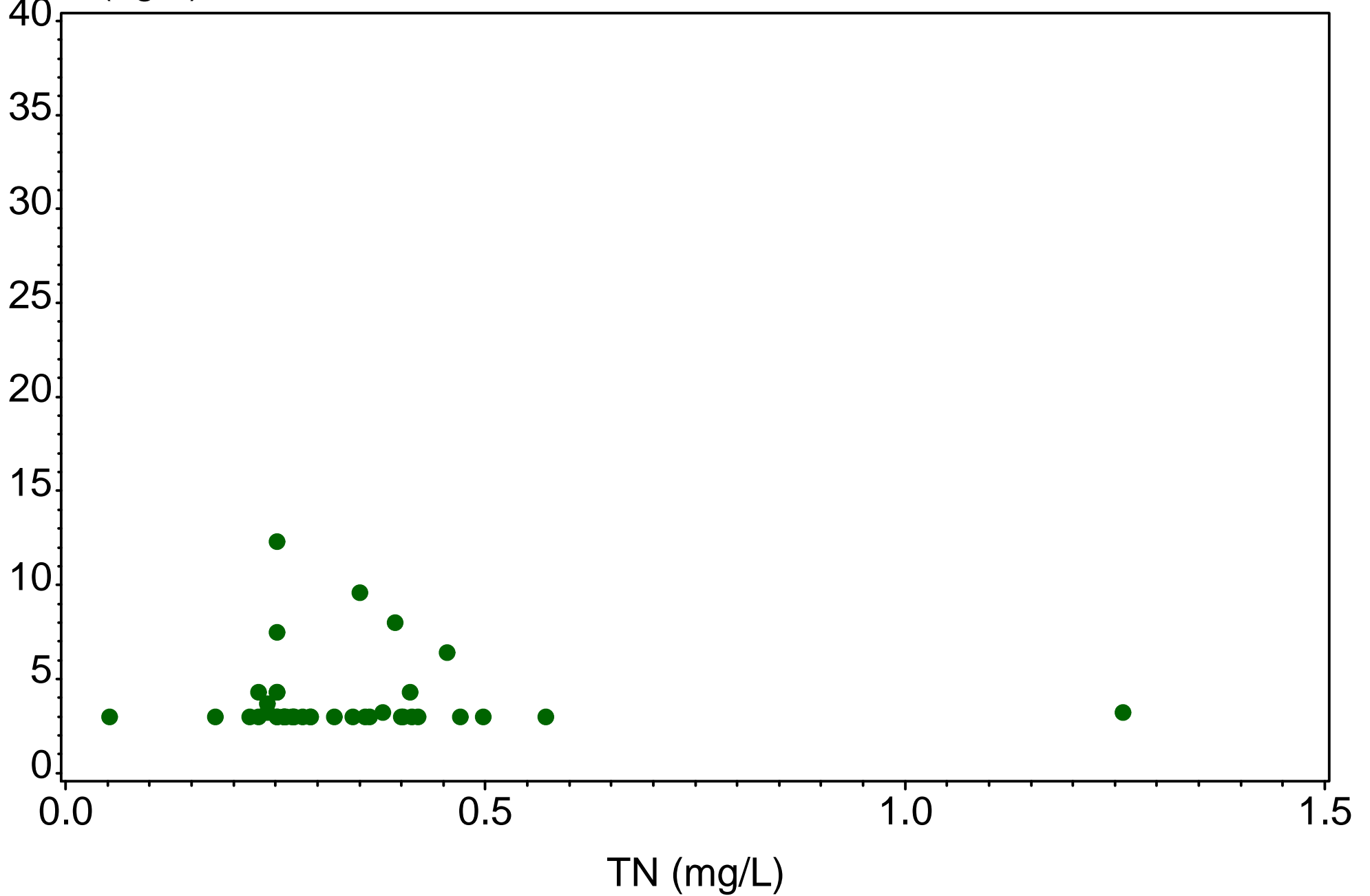

# Faka Union South

BC12  
(1999-2014)

CHLA (ug/L)

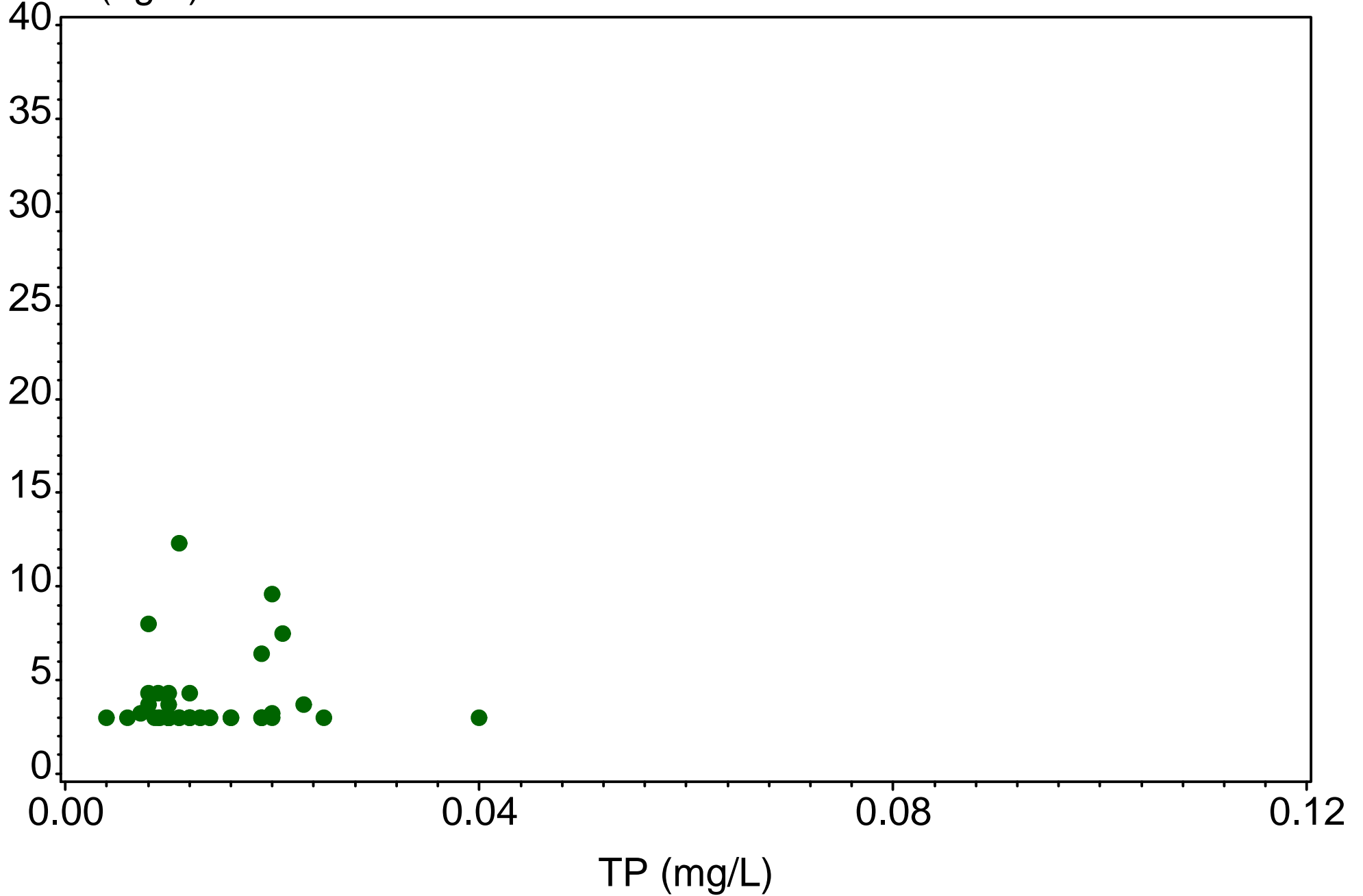

# Faka Union South

BC12  
(1999-2014)

CHLA (ug/L)

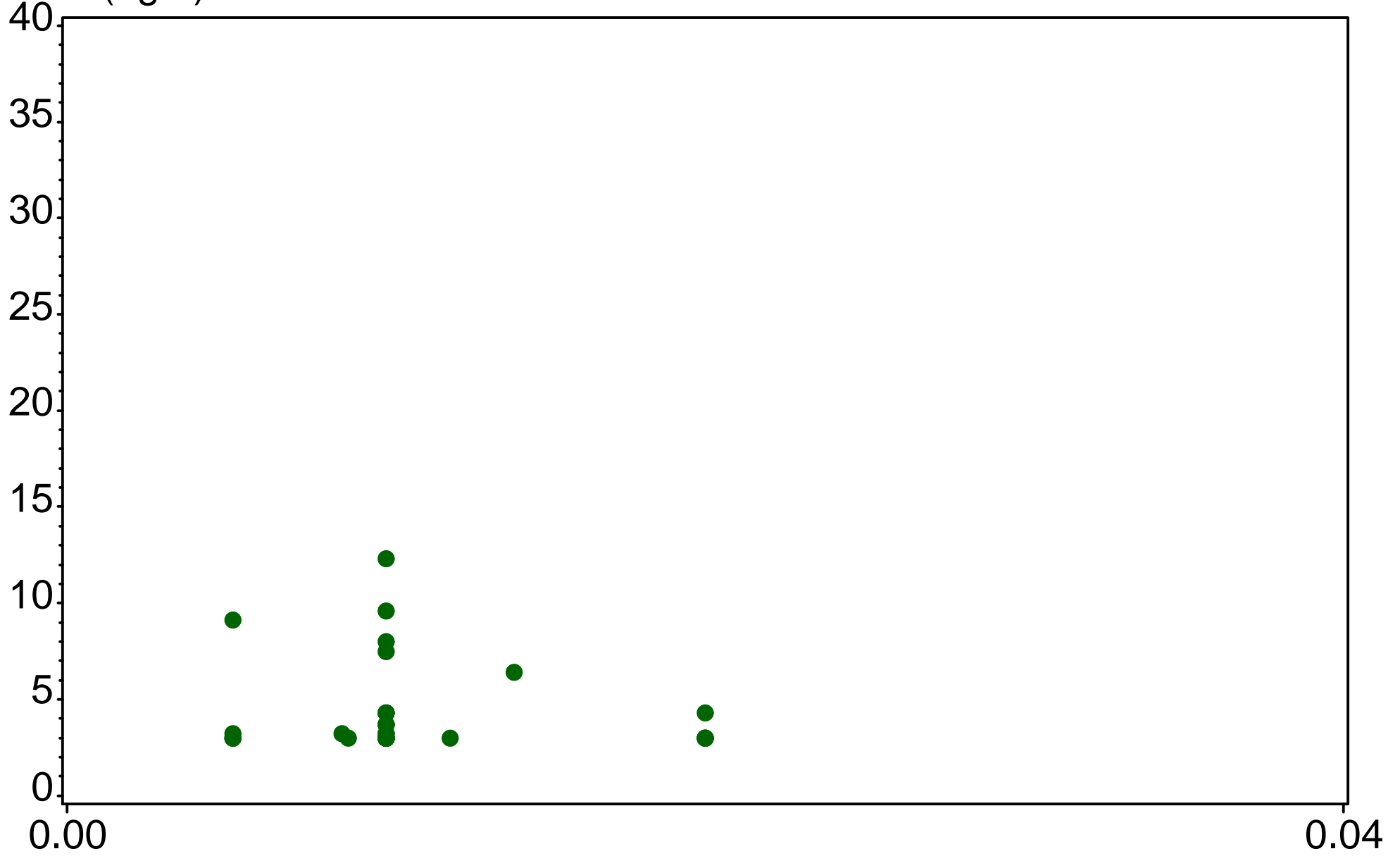

NO3NO2 (mg/L)

# Faka Union South

BC20  
(1999-2014)

CHLA (ug/L)

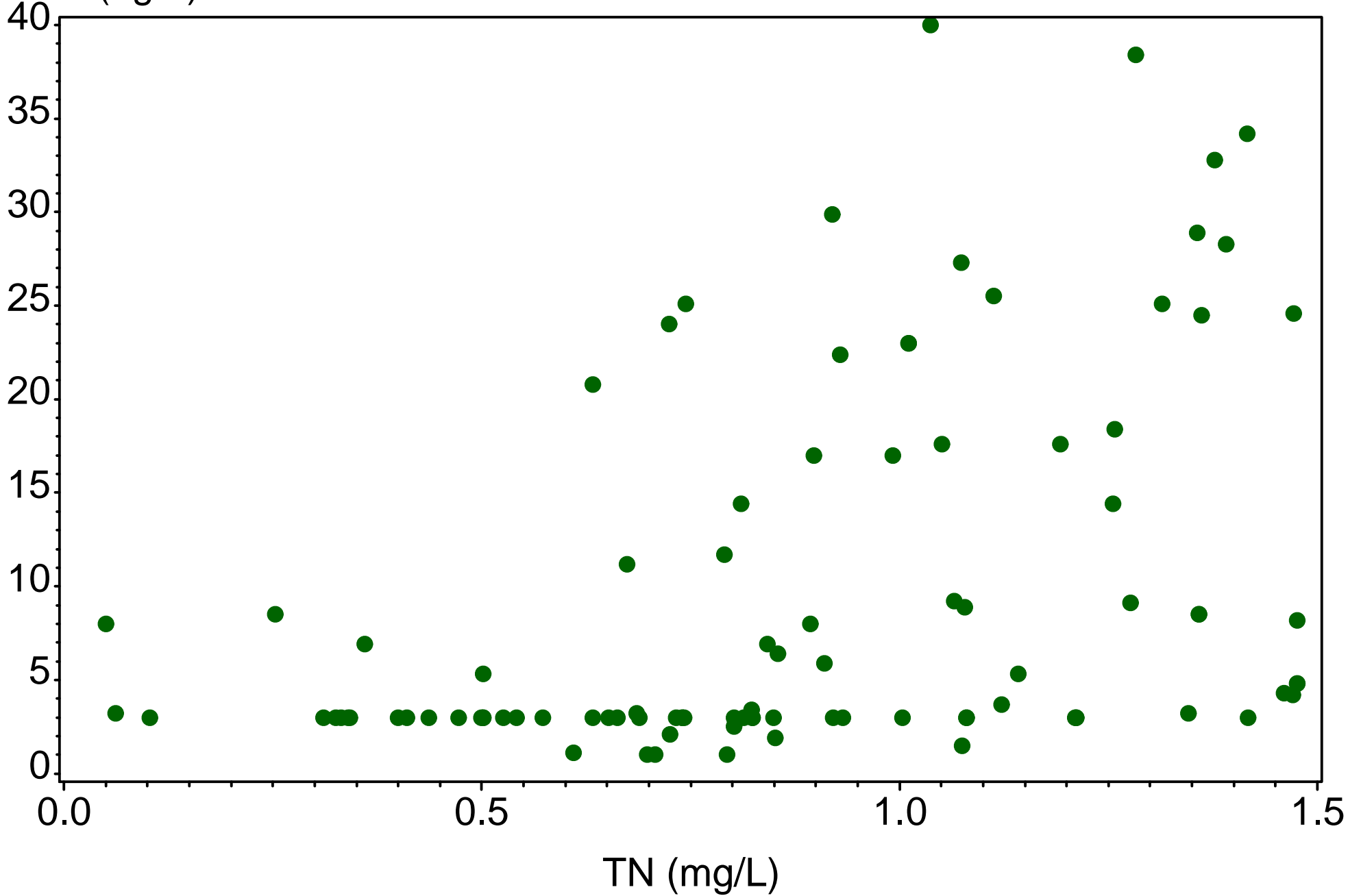



# Faka Union South

BC20  
(1999-2014)

CHLA (ug/L)

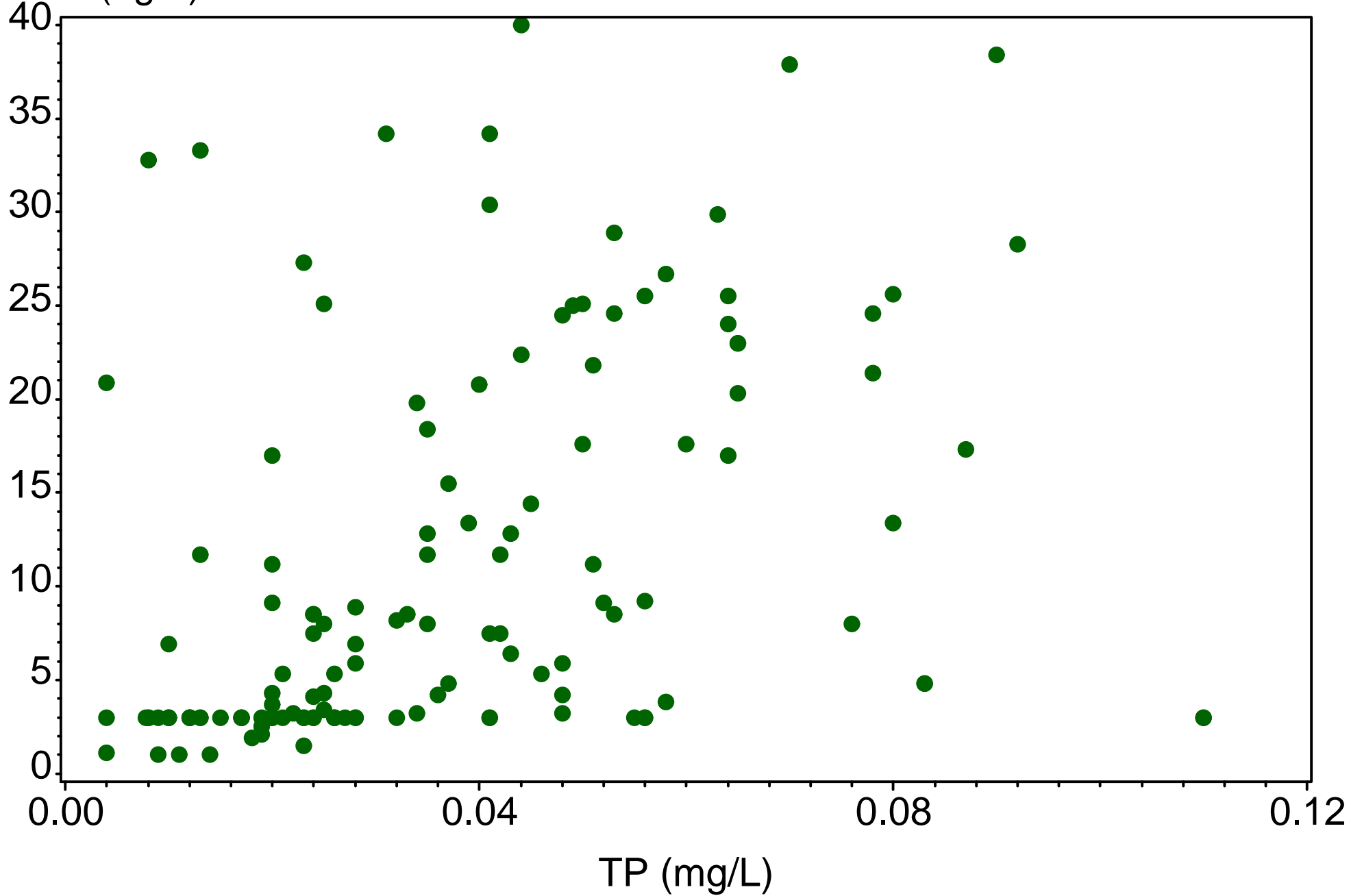

# Faka Union South

BC20  
(1999-2014)

CHLA (ug/L)

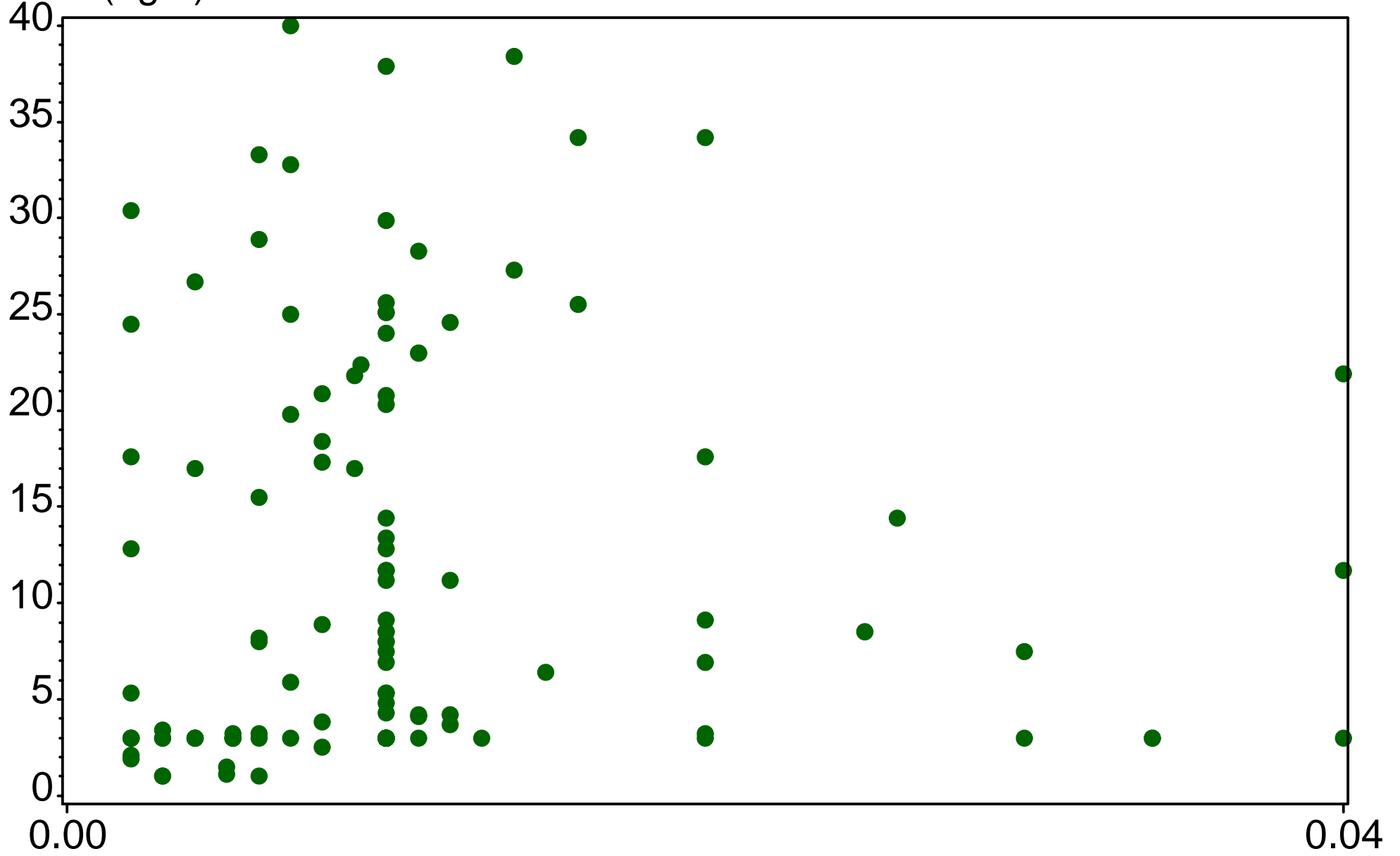

NO3NO2 (mg/L)

# Faka Union South

BC7  
(1999-2014)

CHLA (ug/L)

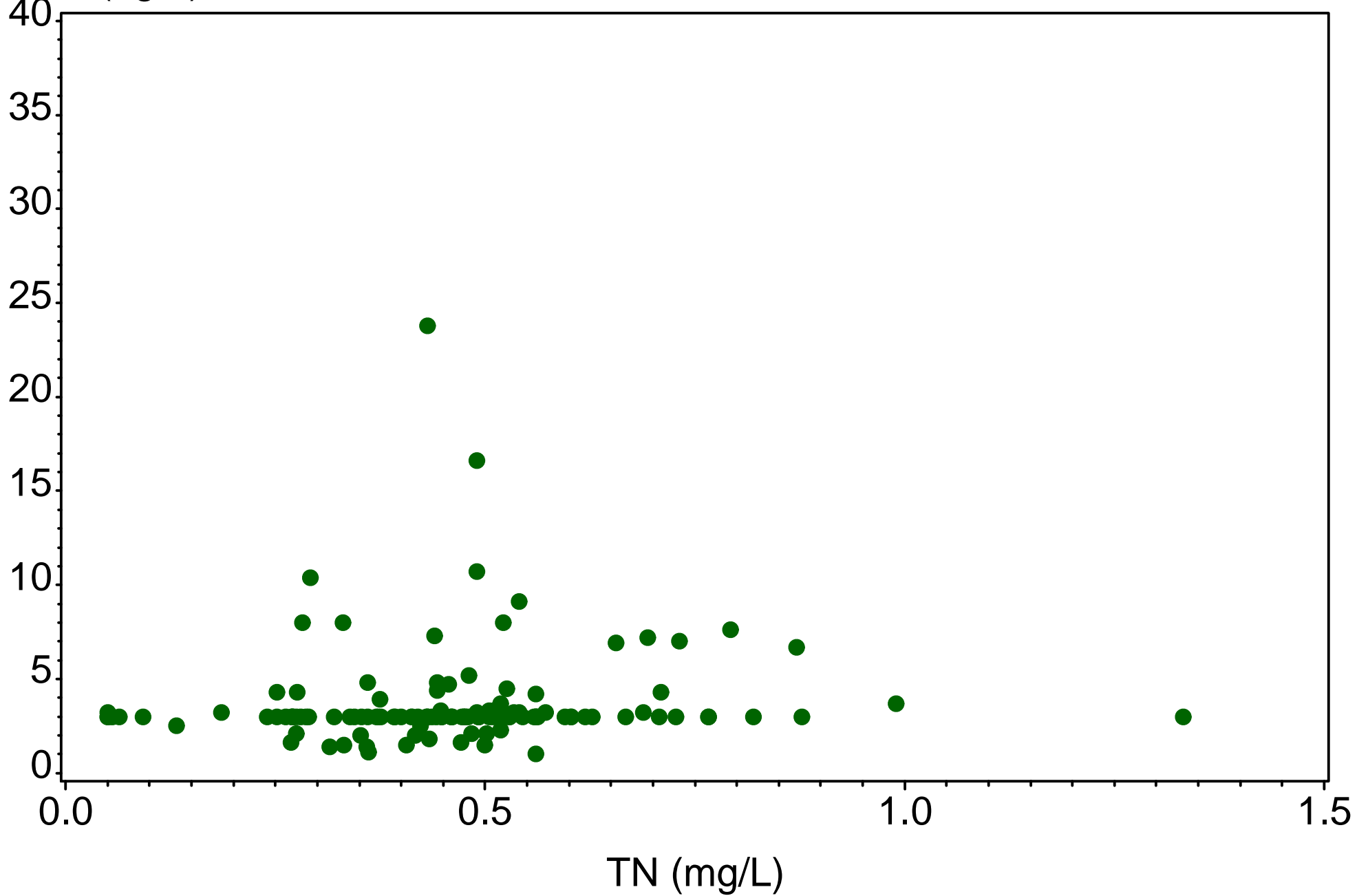



# Faka Union South

BC7

(1999-2014)

CHLA (ug/L)

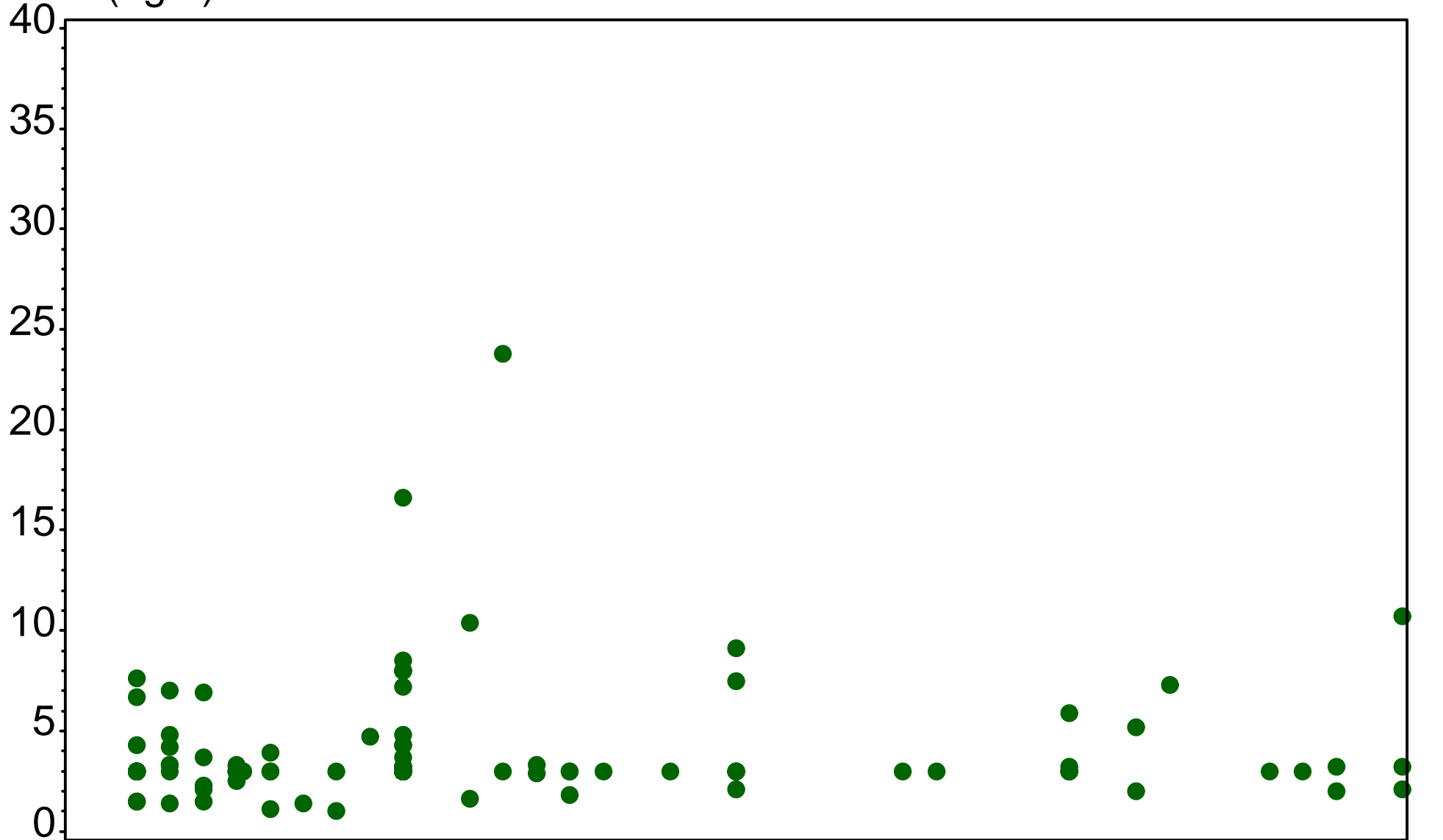

NO3NO2 (mg/L)

# Faka Union South

BC8  
(1999-2014)

CHLA (ug/L)

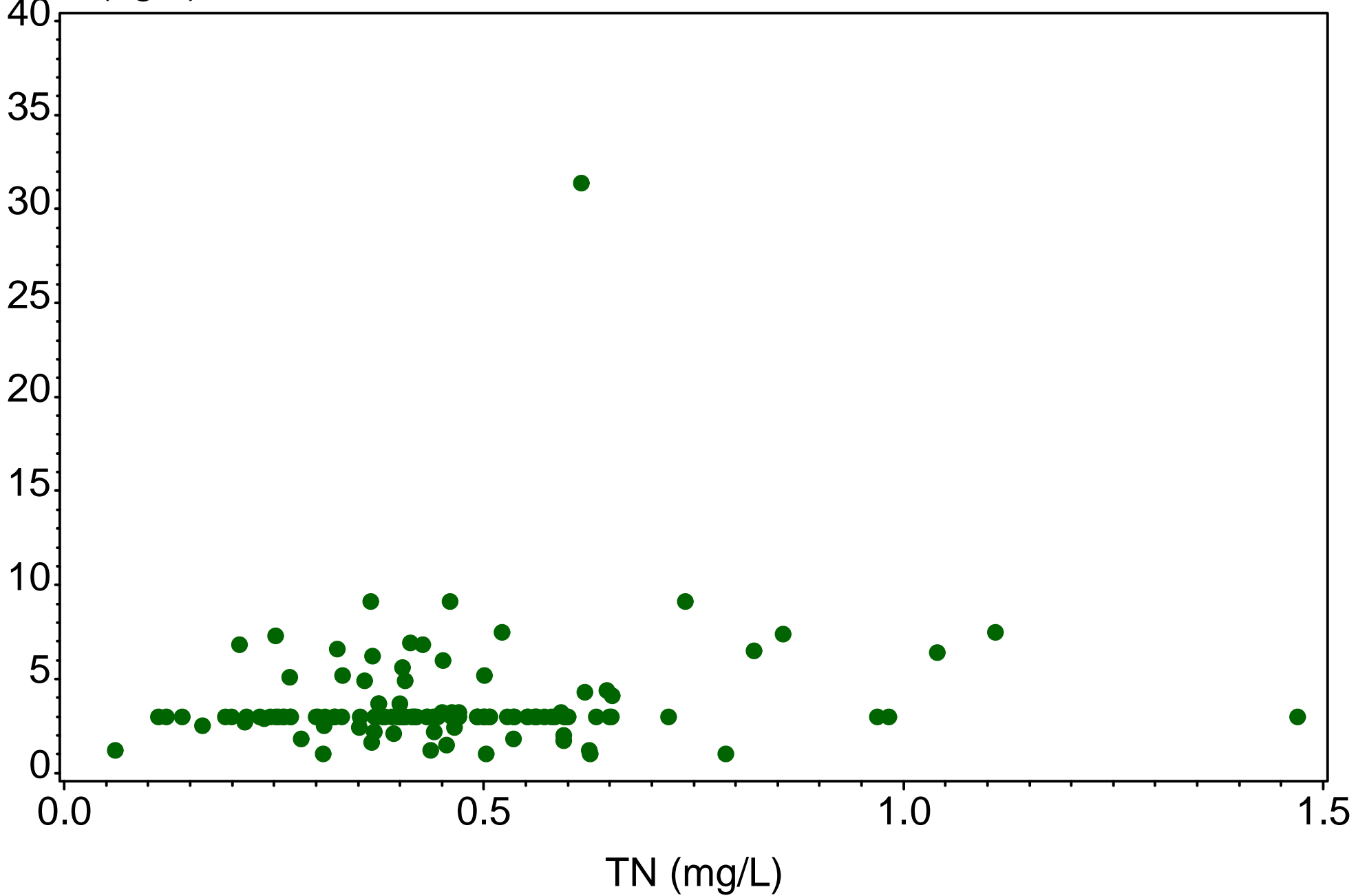

# Faka Union South

BC8  
(1999-2014)

CHLA (ug/L)

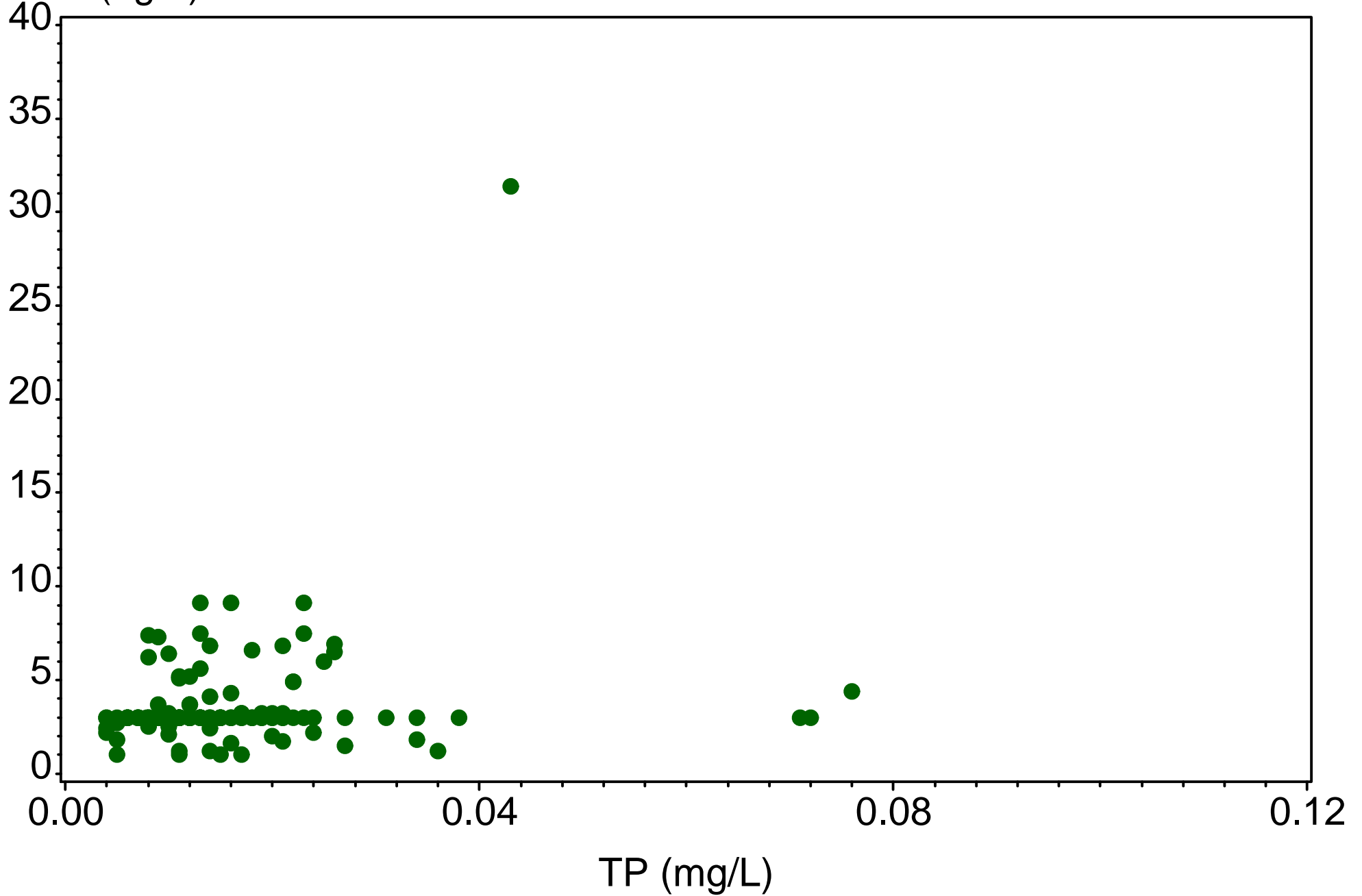

# Faka Union South

BC8  
(1999-2014)

CHLA (ug/L)

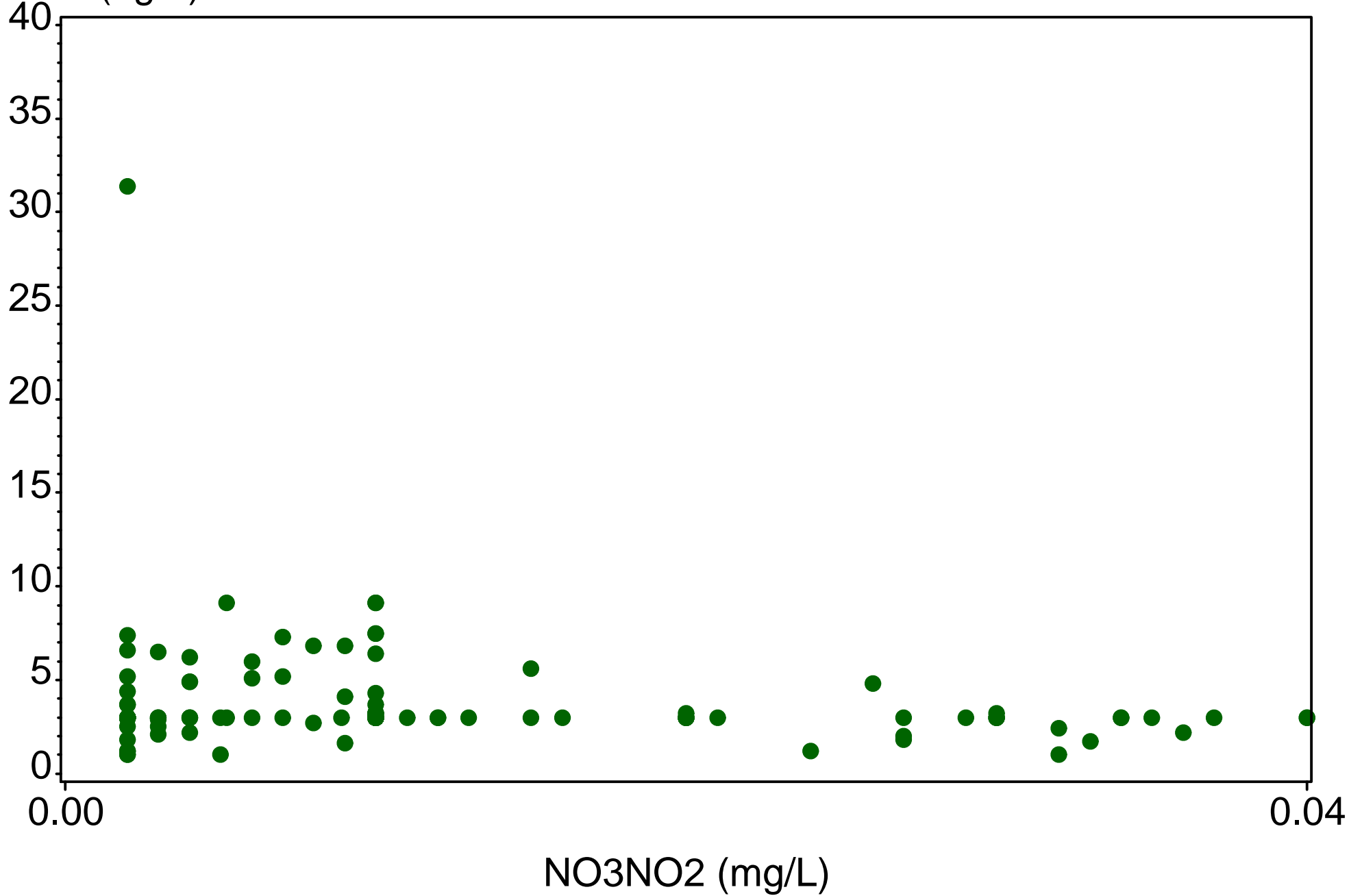



# Faka Union South

FAKA  
(1999-2014)

CHLA (ug/L)

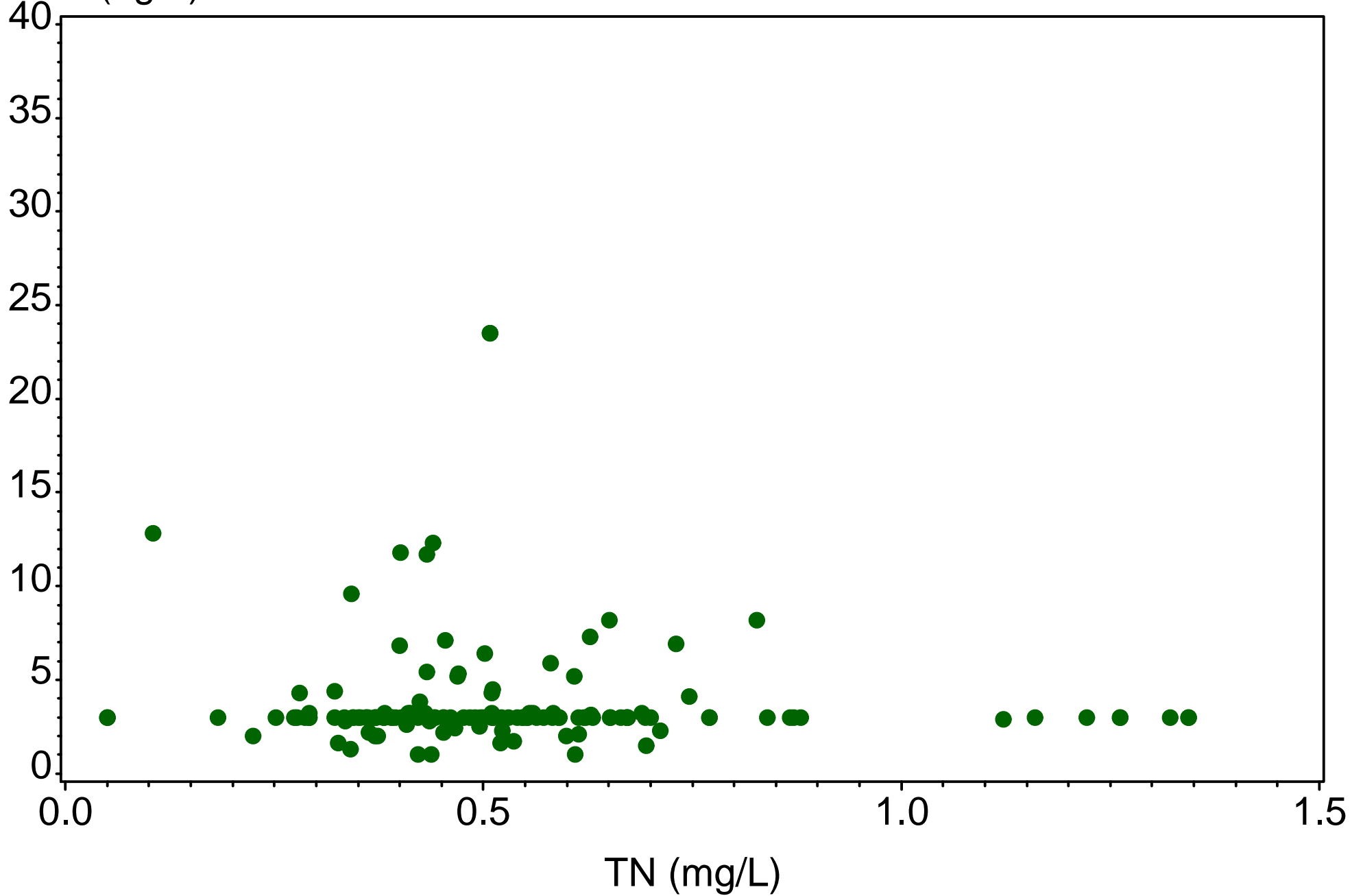



# Faka Union South

FAKA  
(1999-2014)

CHLA (ug/L)

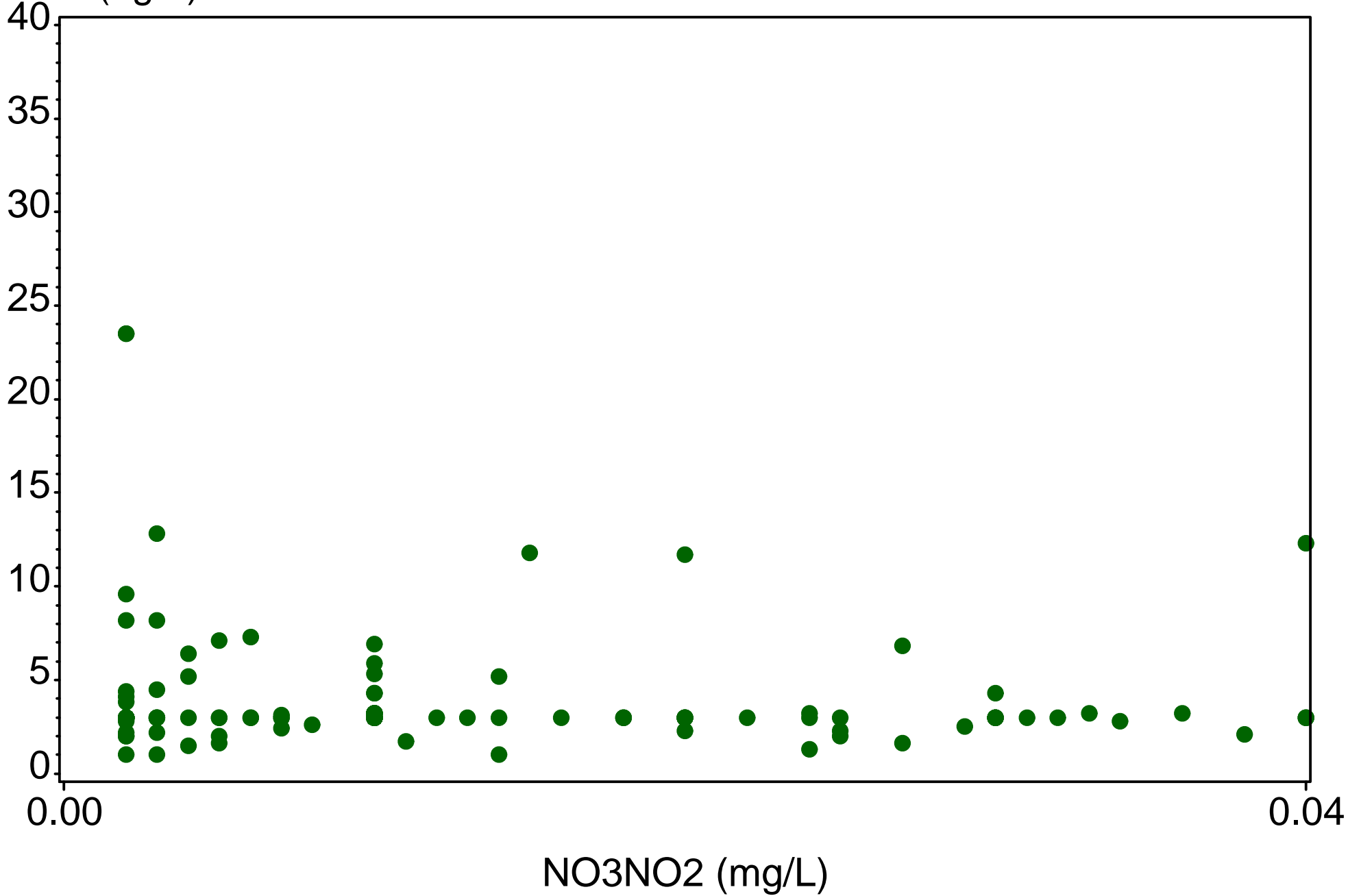

# Faka Union South

BC12  
(1999-2014)

DO (mg/L)

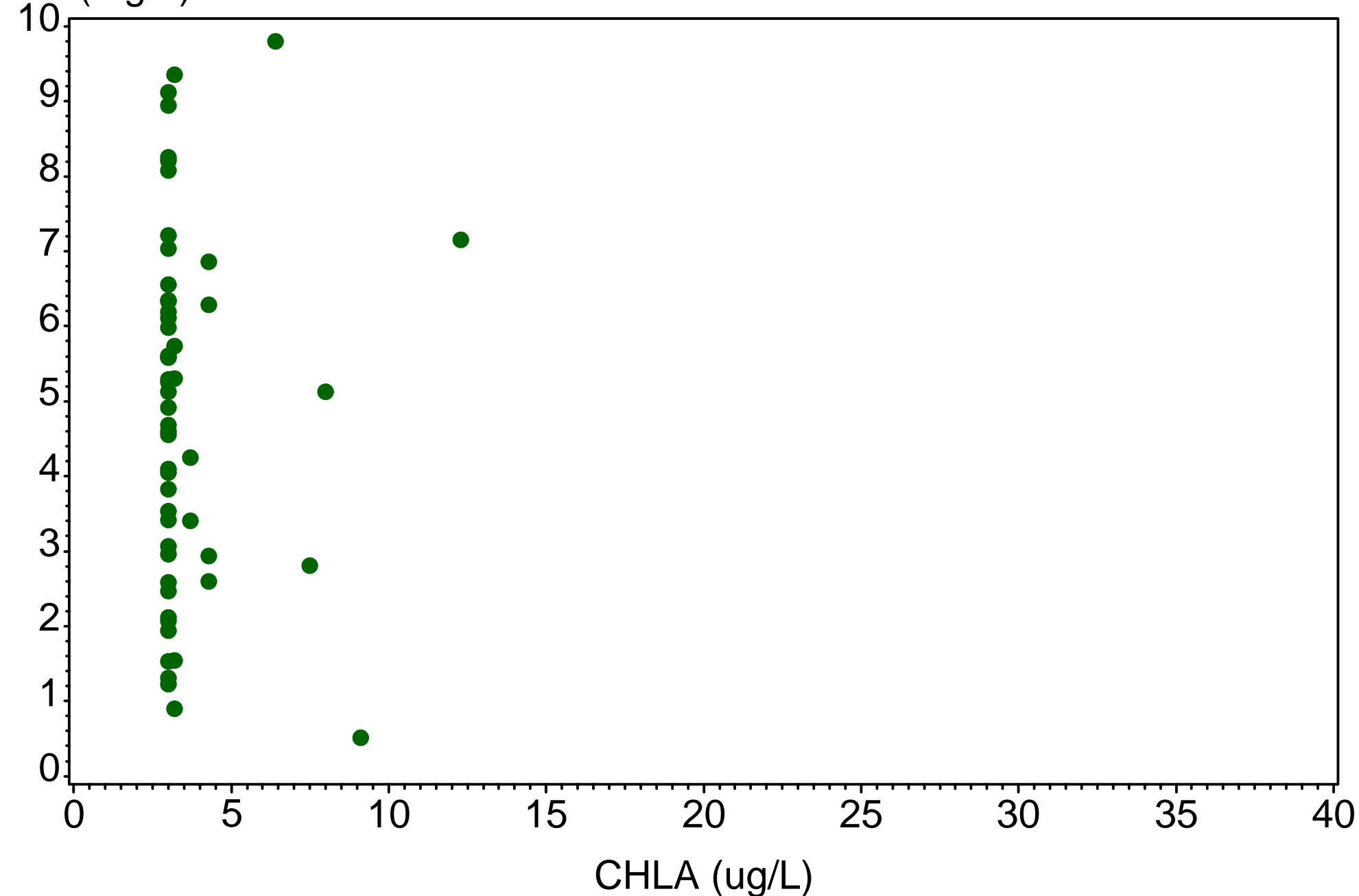

# Faka Union South

BC20  
(1999-2014)

DO (mg/L)

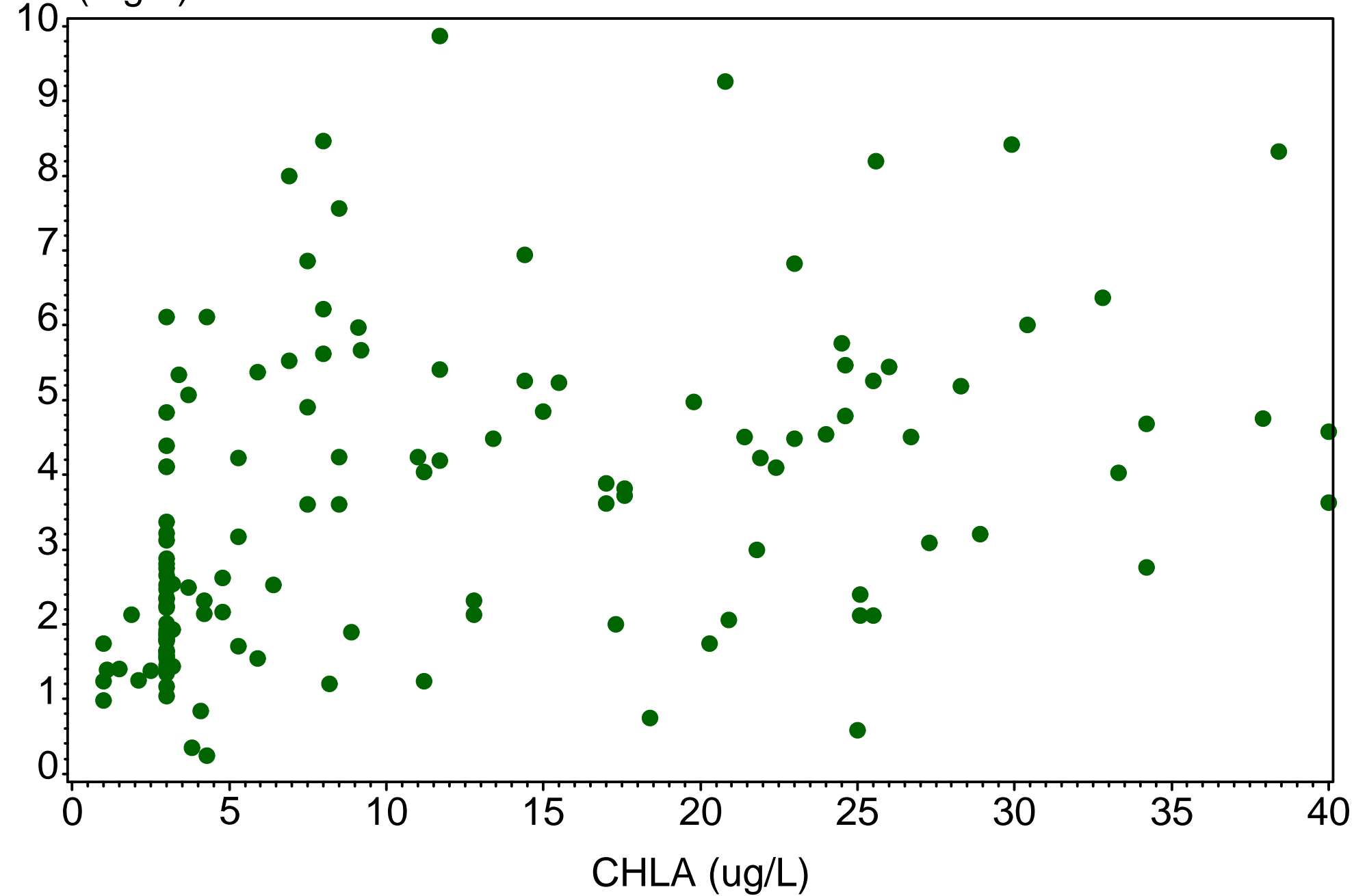

# Faka Union South

BC7

(1999-2014)

DO (mg/L)

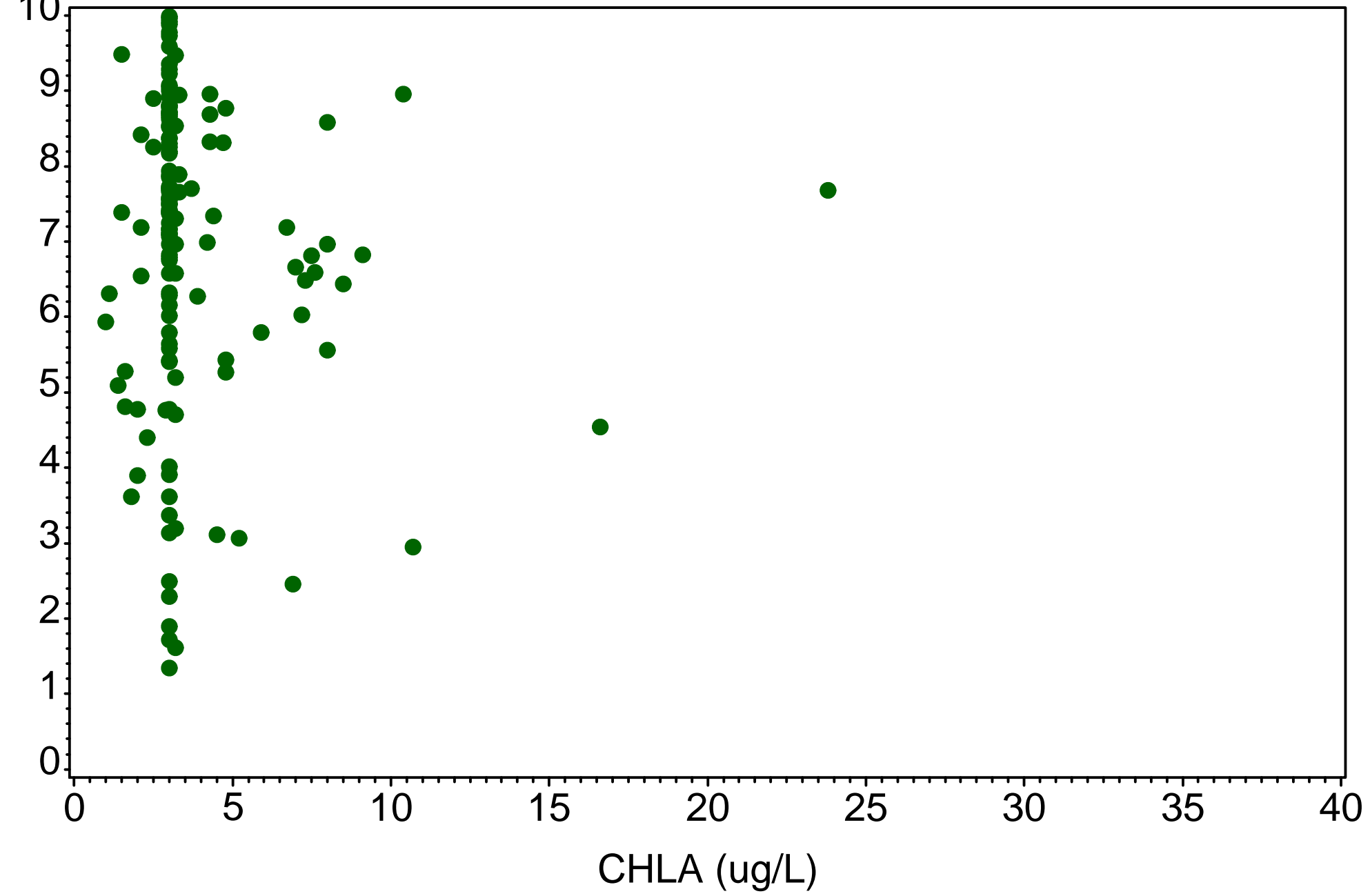

# Faka Union South

BC8  
(1999-2014)

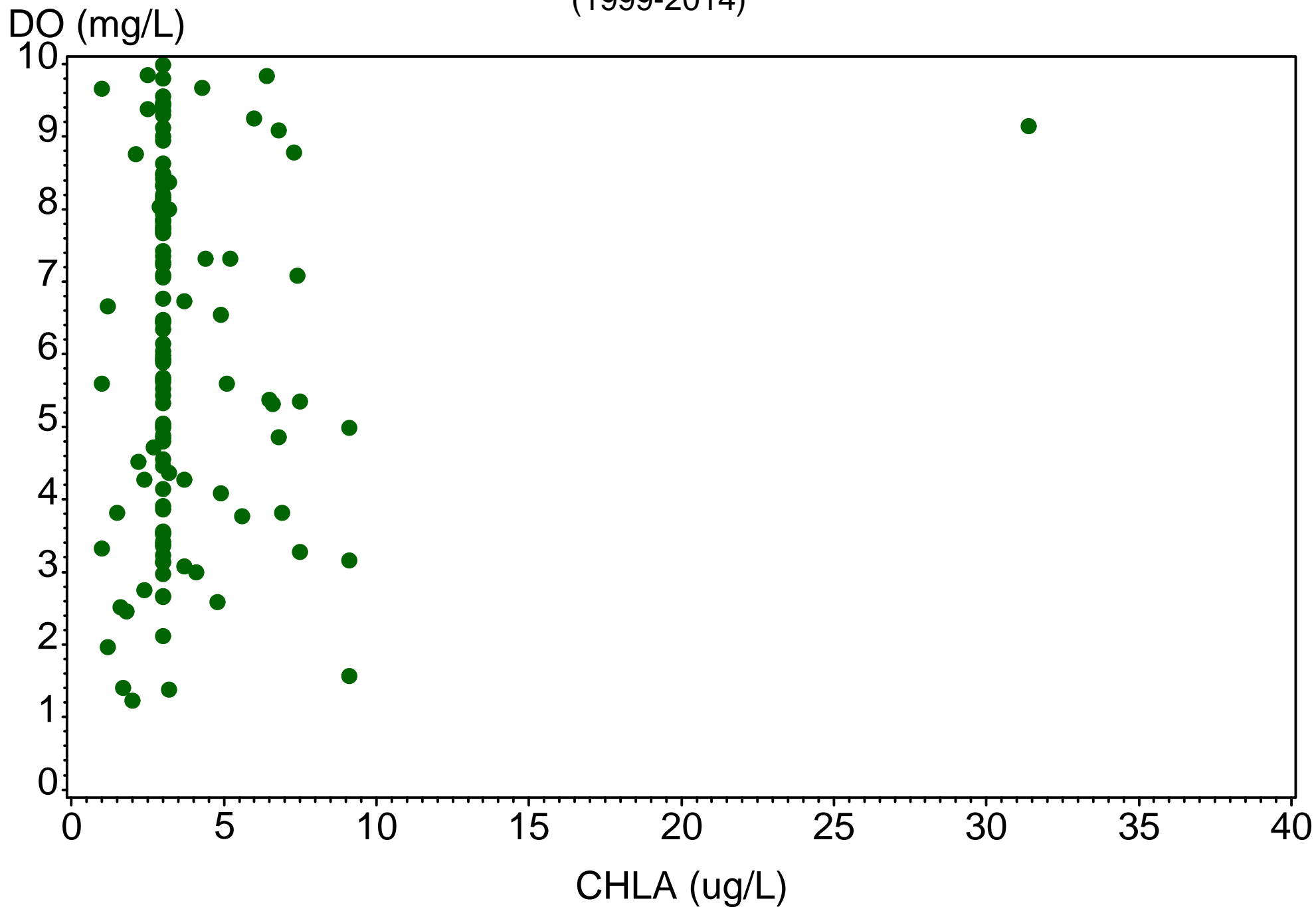

# Faka Union South

FAKA  
(1999-2014)

DO (mg/L)

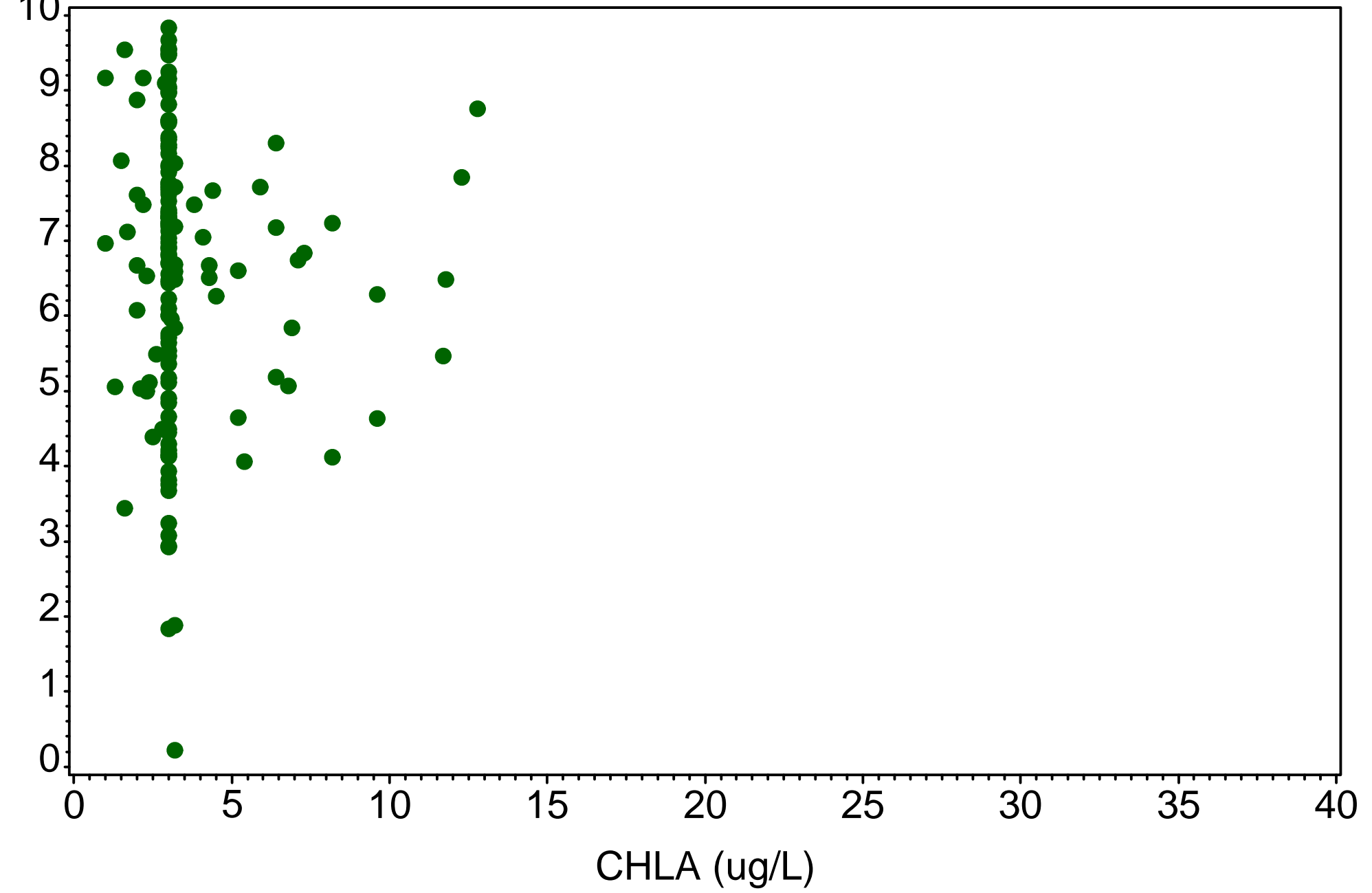



# Fakahatchee Strand

BC18  
(1999-2014)

CHLA (ug/L)

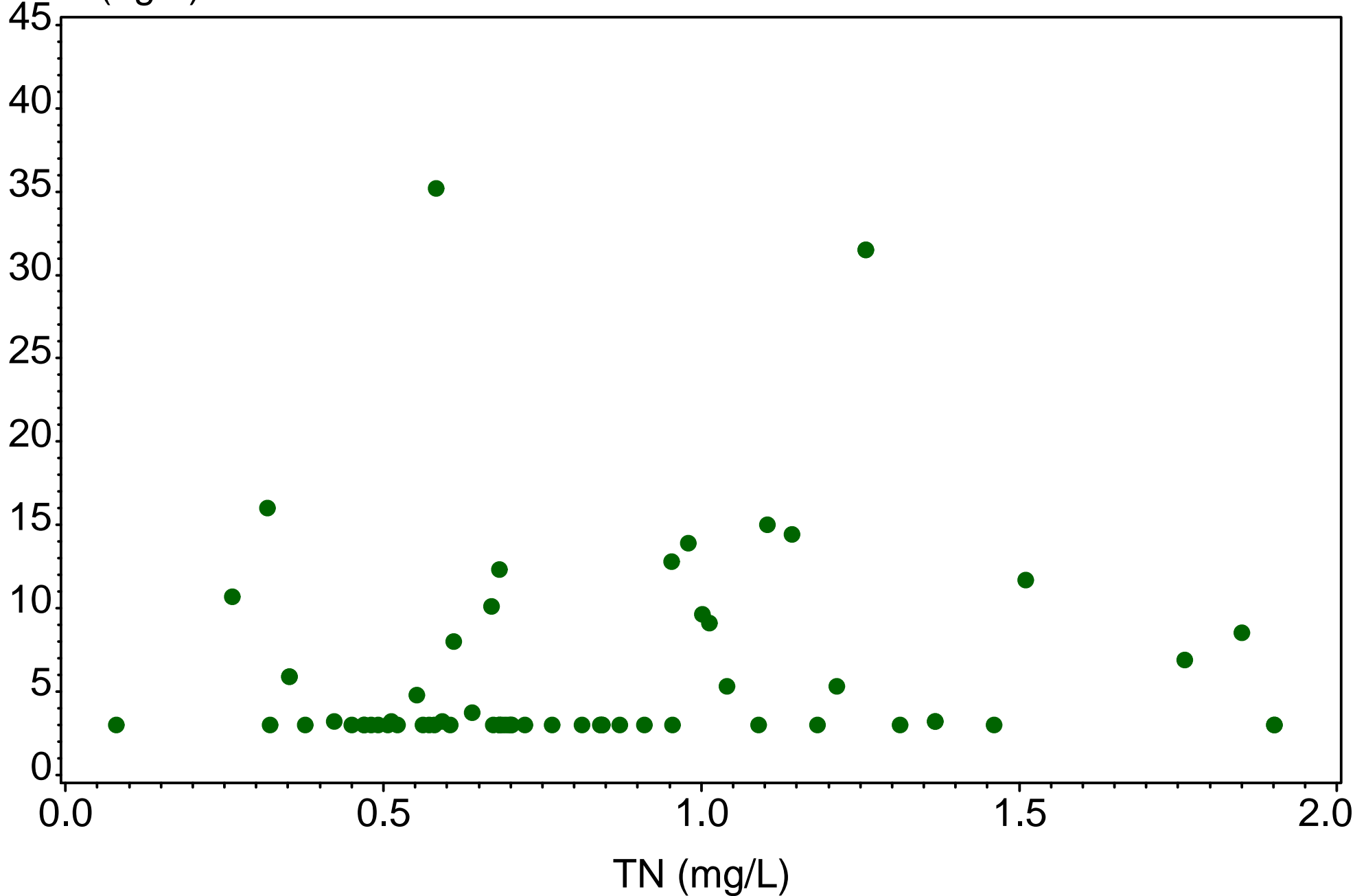



# Fakahatchee Strand

BC18  
(1999-2014)

CHLA (ug/L)

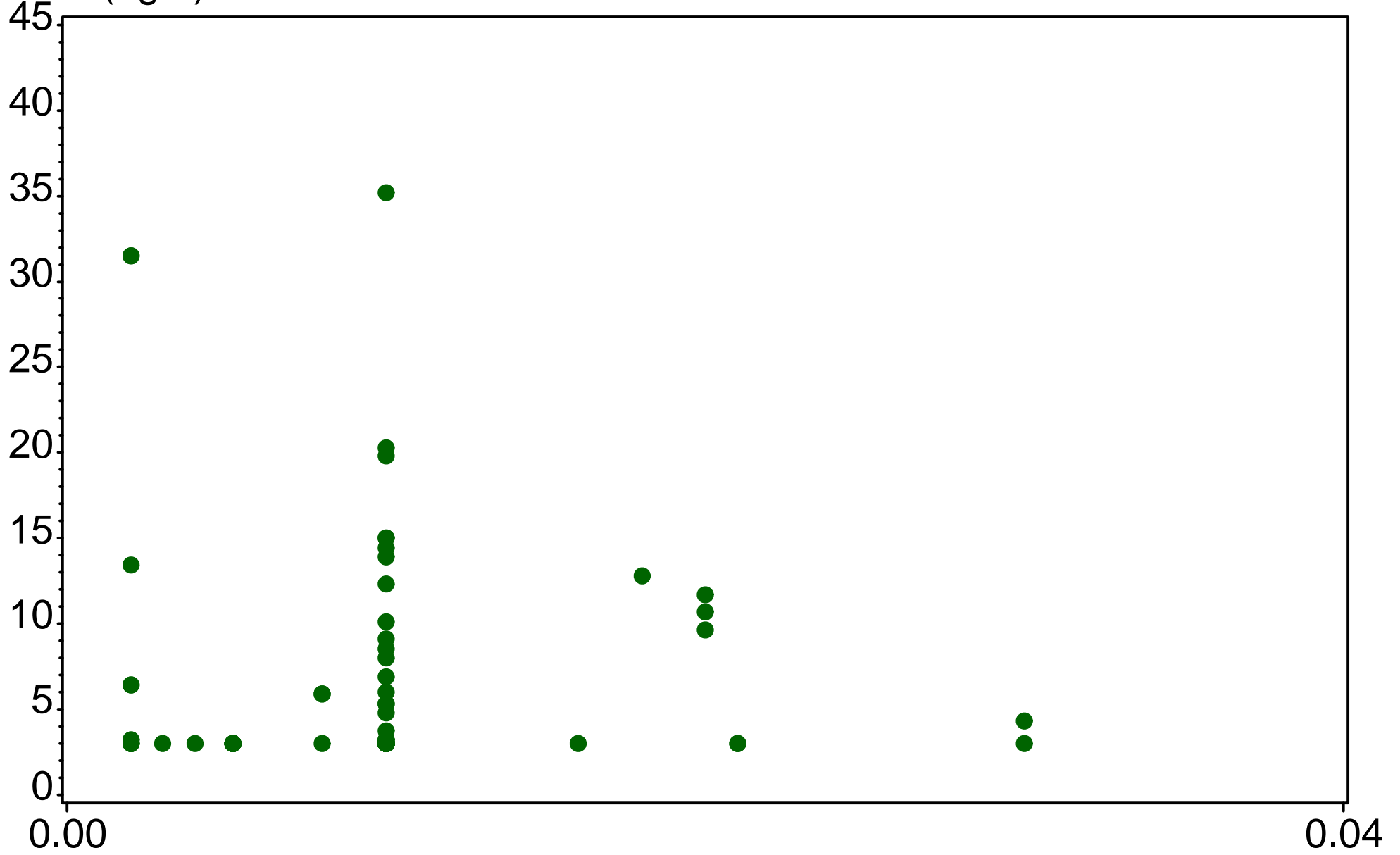

NO3NO2 (mg/L)

# Fakahatchee Strand

BC19  
(1999-2014)

CHLA (ug/L)

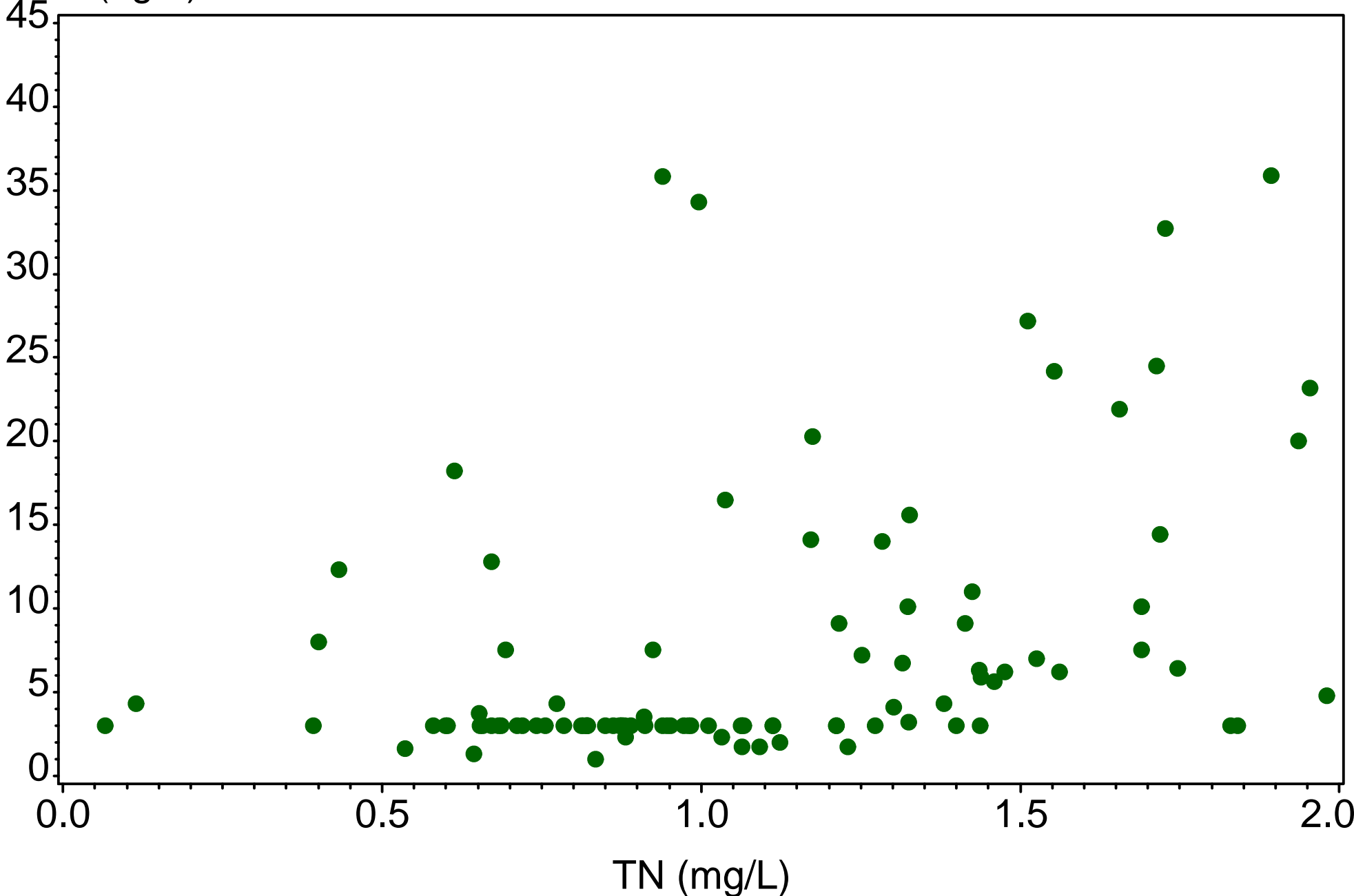



# Fakahatchee Strand

BC19  
(1999-2014)

CHLA (ug/L)

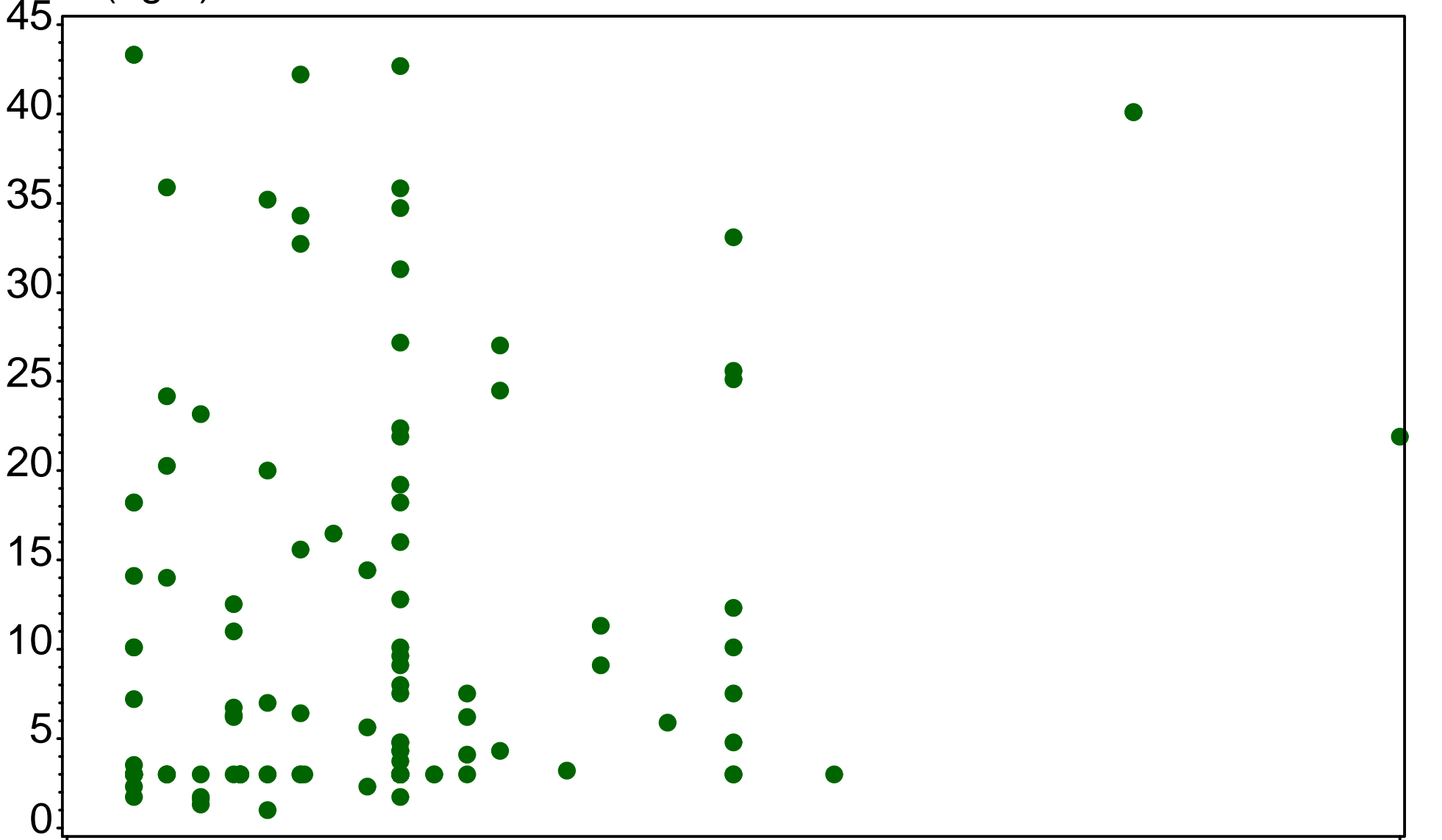

NO3NO2 (mg/L)

# Fakahatchee Strand

BC21  
(1999-2014)

CHLA (ug/L)

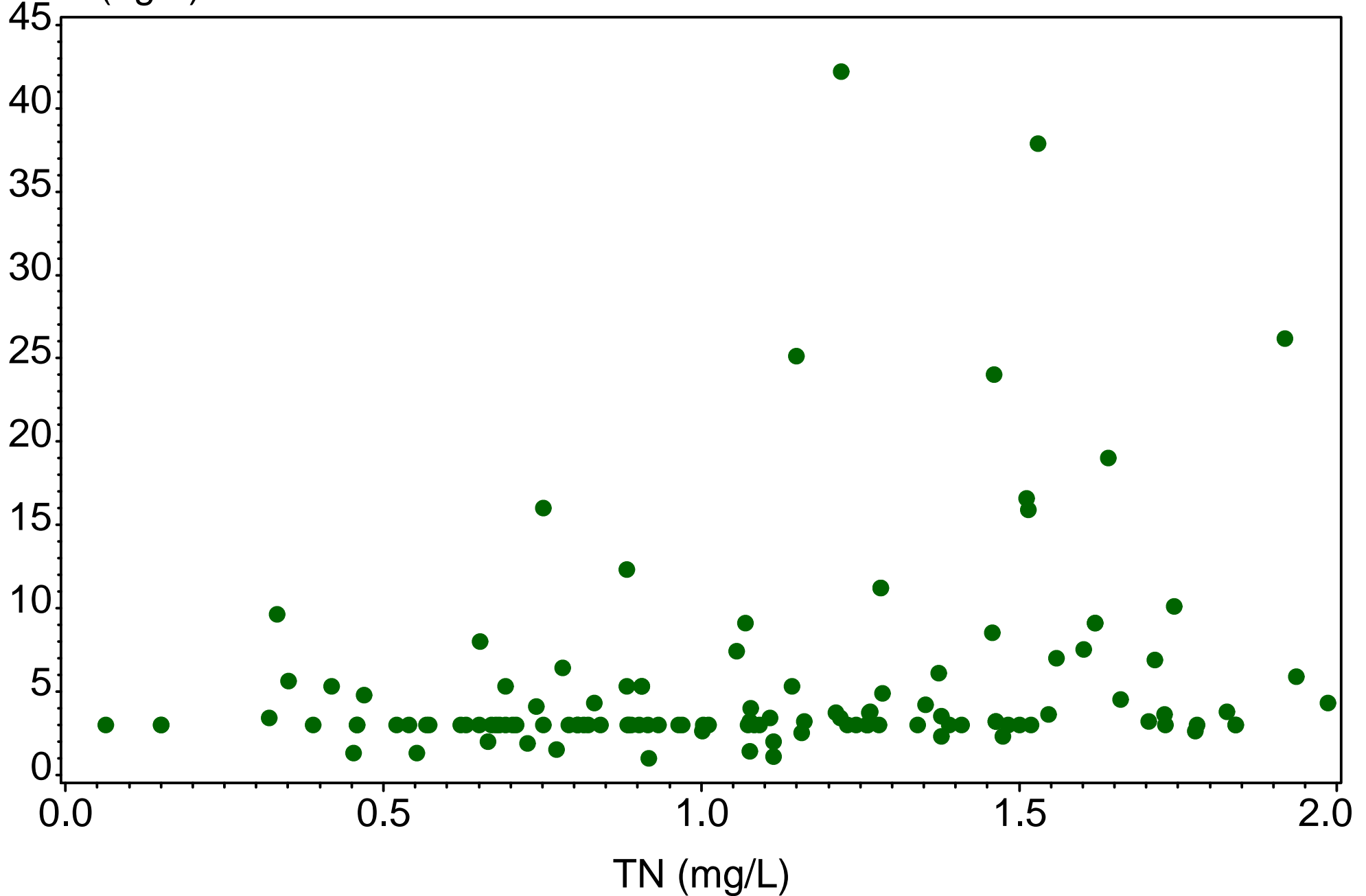

# Fakahatchee Strand

BC21  
(1999-2014)

CHLA (ug/L)

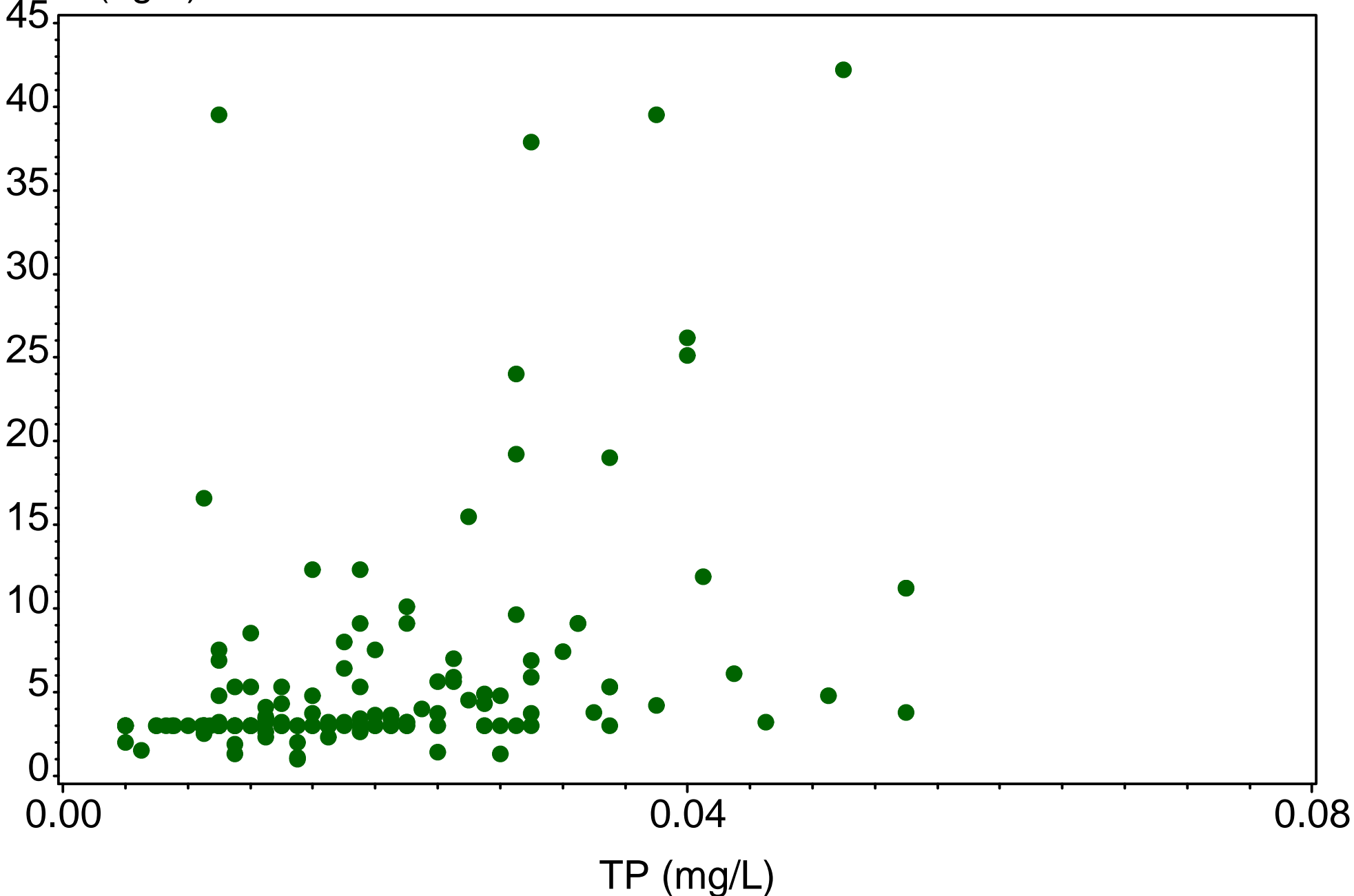



# Fakahatchee Strand

BC21  
(1999-2014)

CHLA (ug/L)

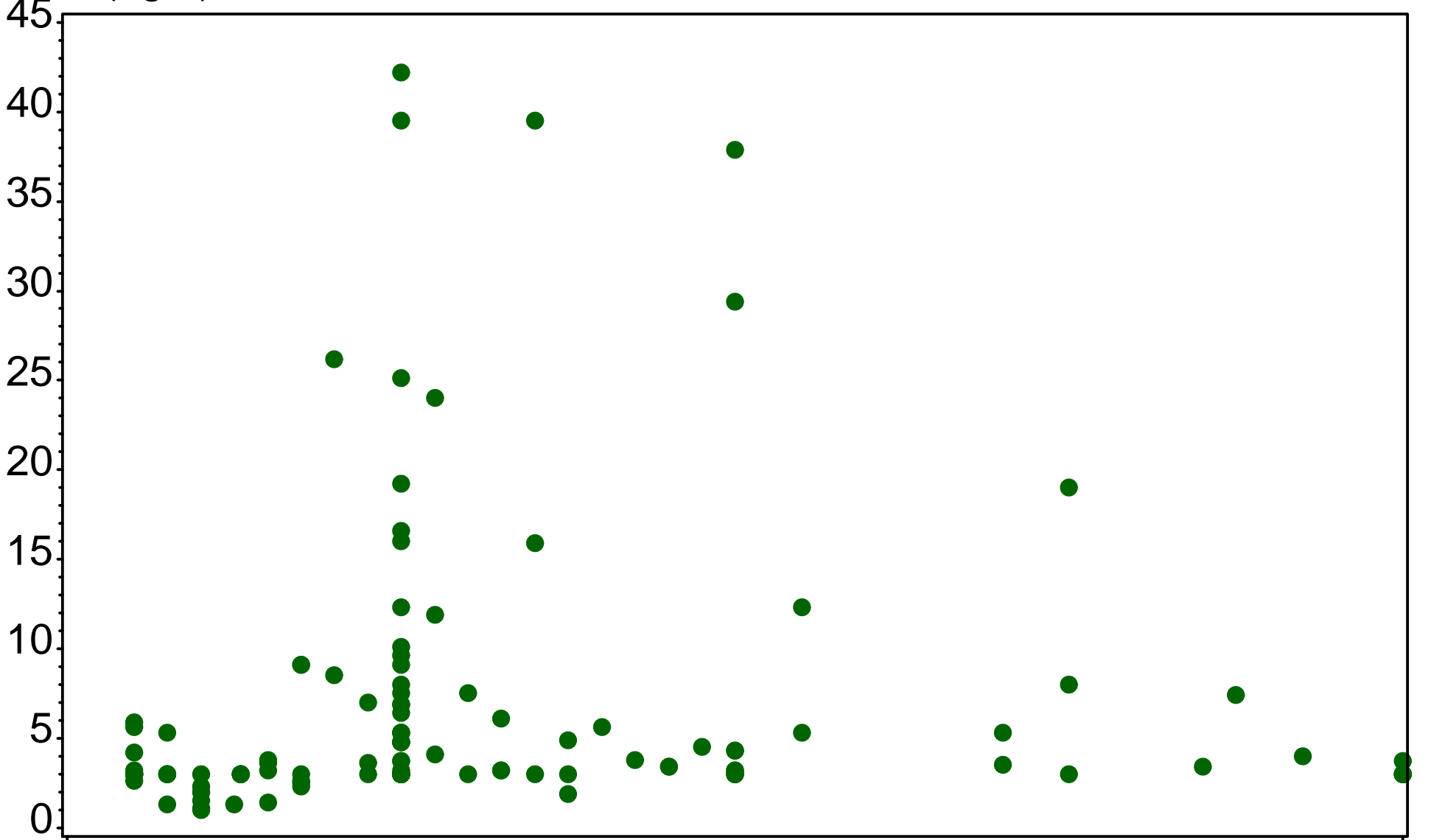

NO3NO2 (mg/L)

# Fakahatchee Strand

CHKMATE  
(1999-2014)

CHLA (ug/L)

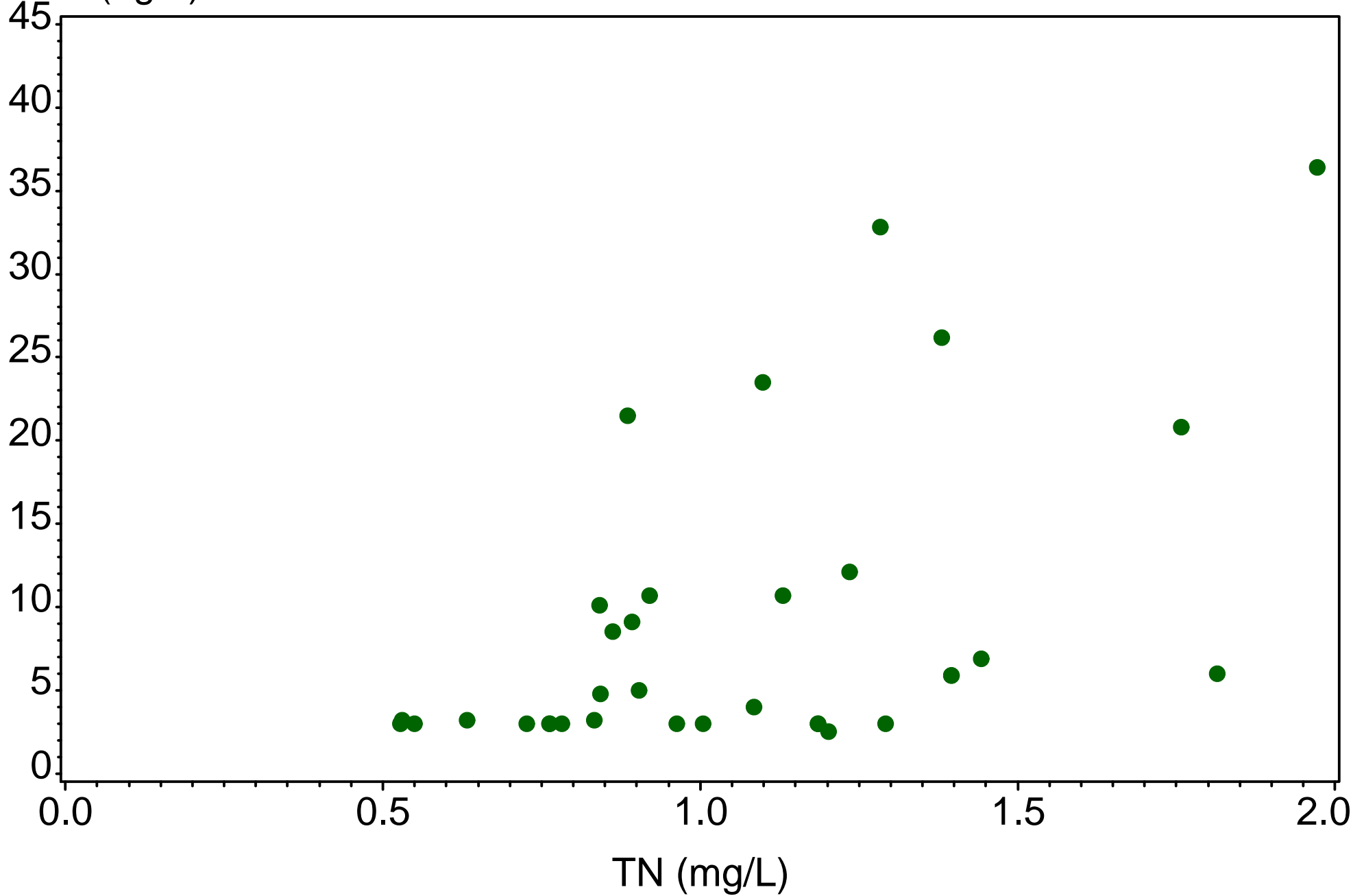

# Fakahatchee Strand

CHKMATE  
(1999-2014)

CHLA (ug/L)

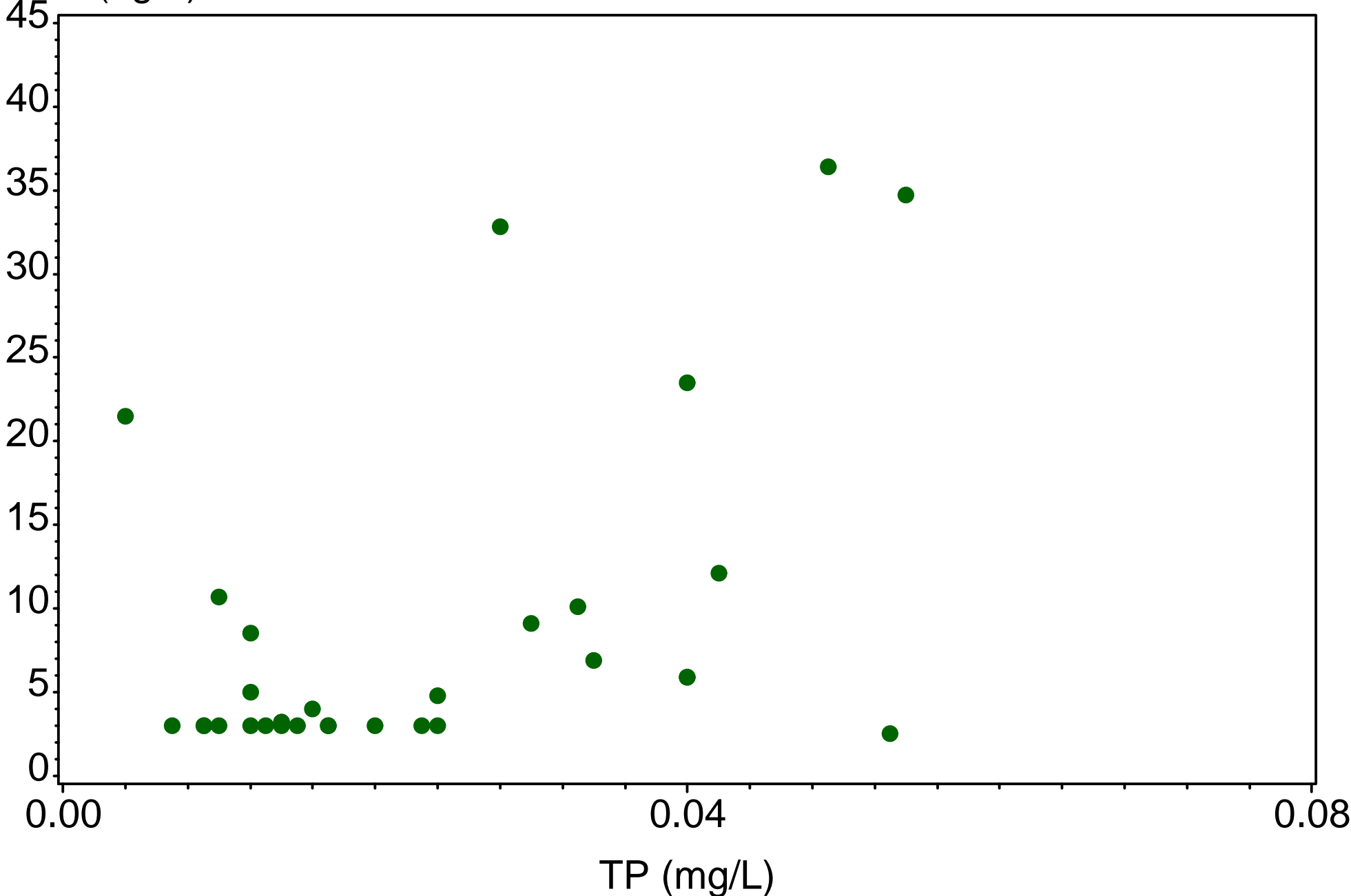

# Fakahatchee Strand

CHKMATE  
(1999-2014)

CHLA (ug/L)

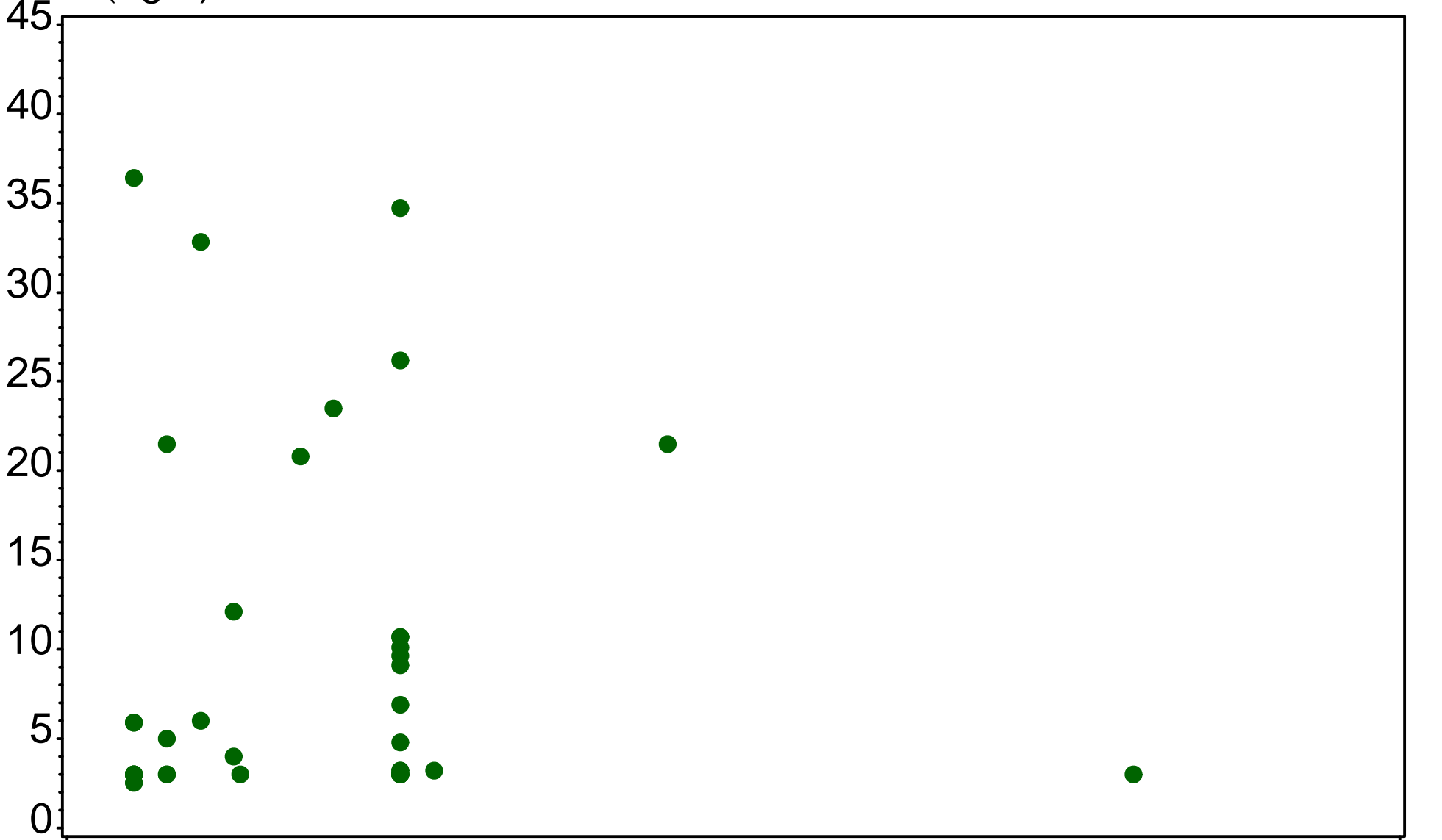

NO3NO2 (mg/L)

0.04

# Fakahatchee Strand

BC18  
(1999-2014)

DO (mg/L)

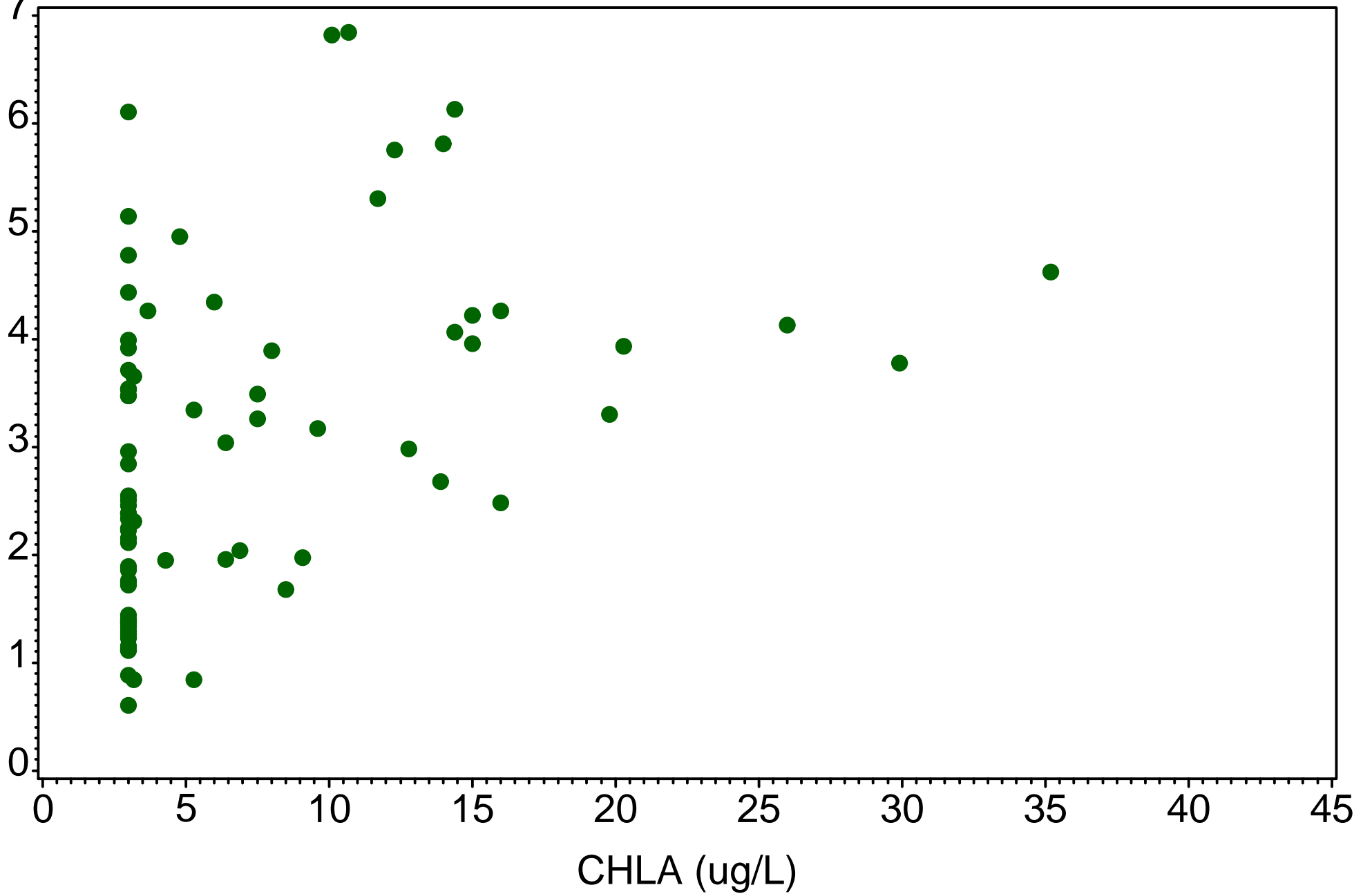

# Fakahatchee Strand

BC19  
(1999-2014)

DO (mg/L)

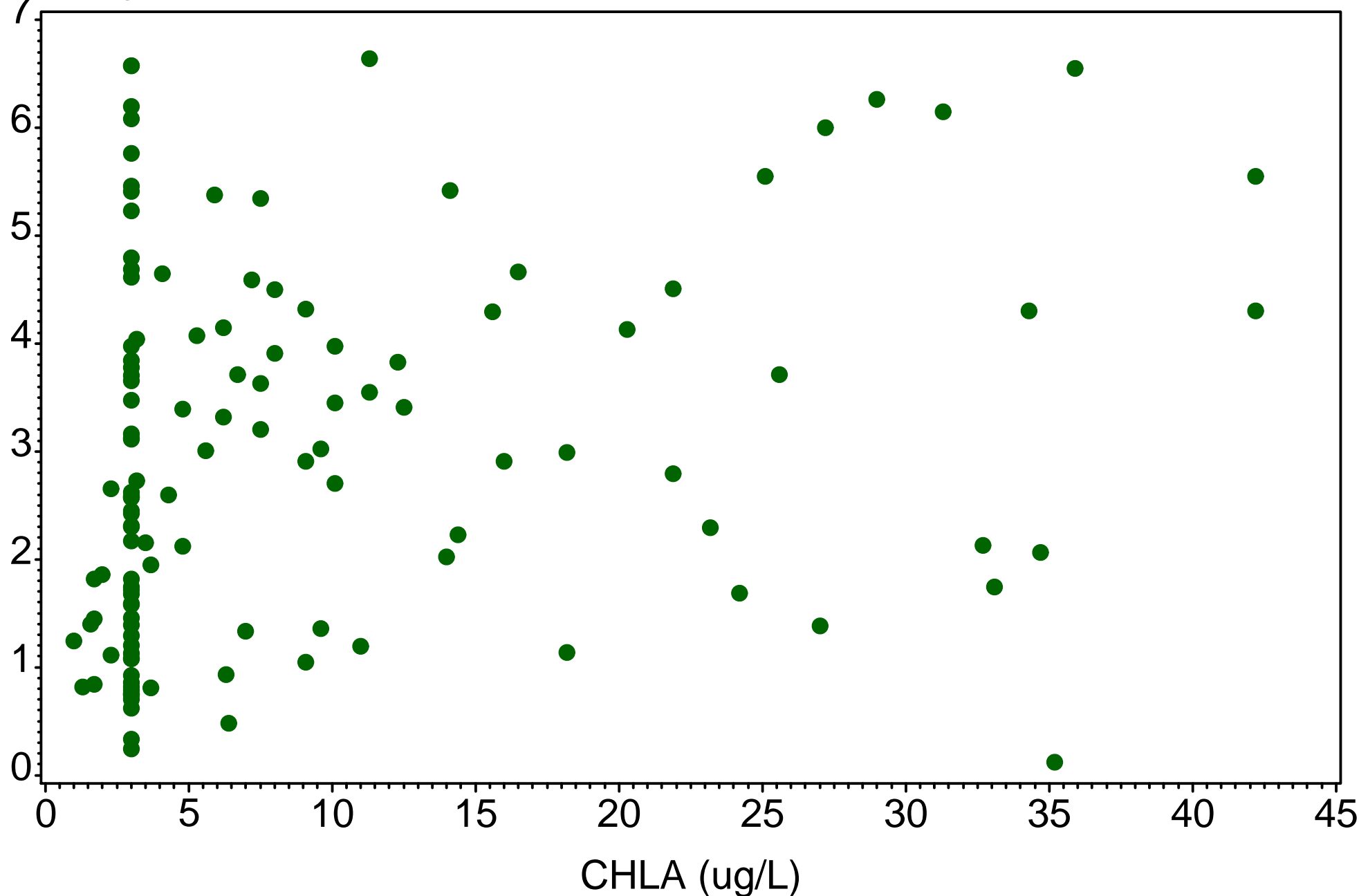

# Fakahatchee Strand

BC21  
(1999-2014)

DO (mg/L)

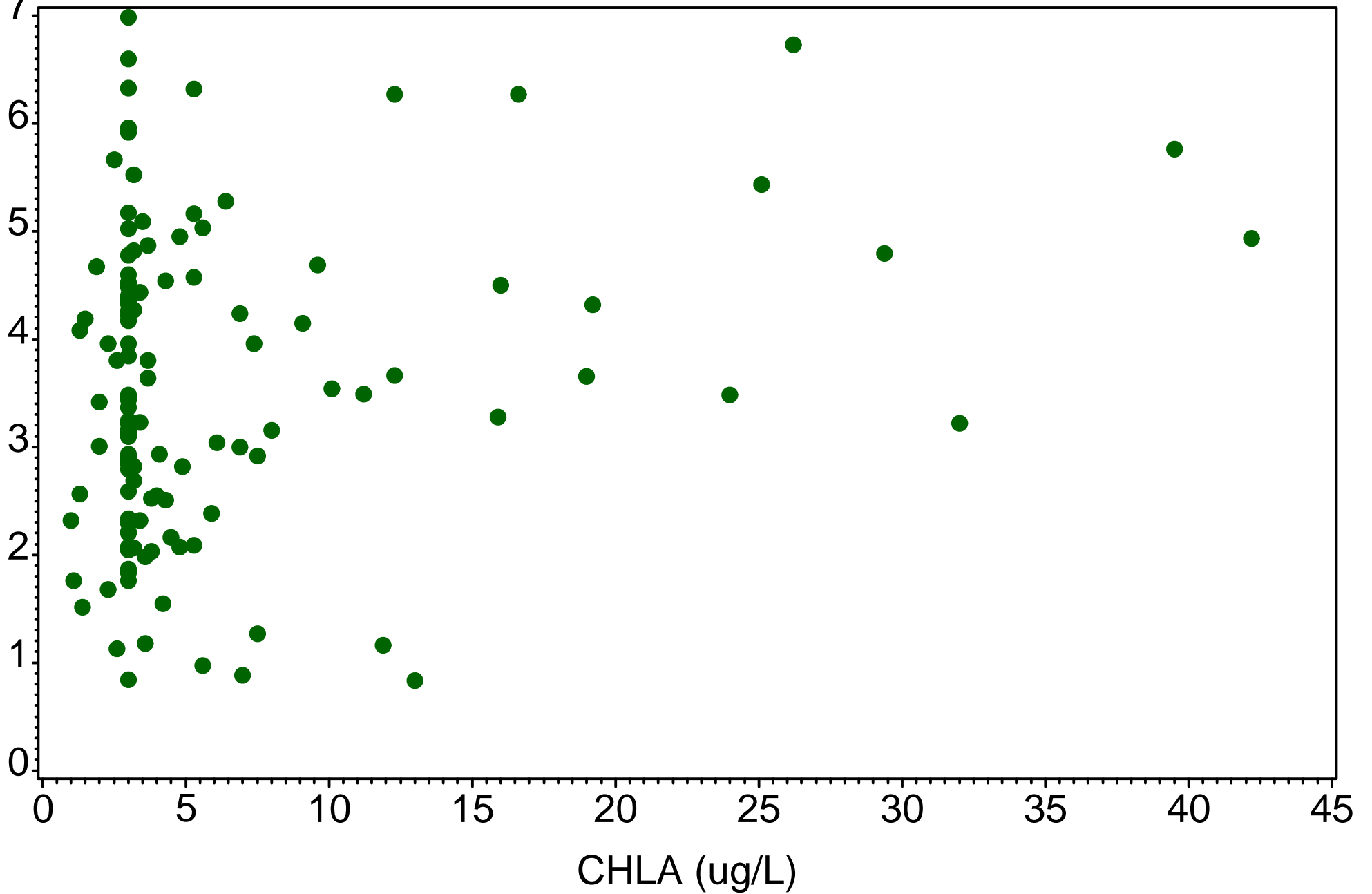

# Fakahatchee Strand

CHKMATE  
(1999-2014)

DO (mg/L)

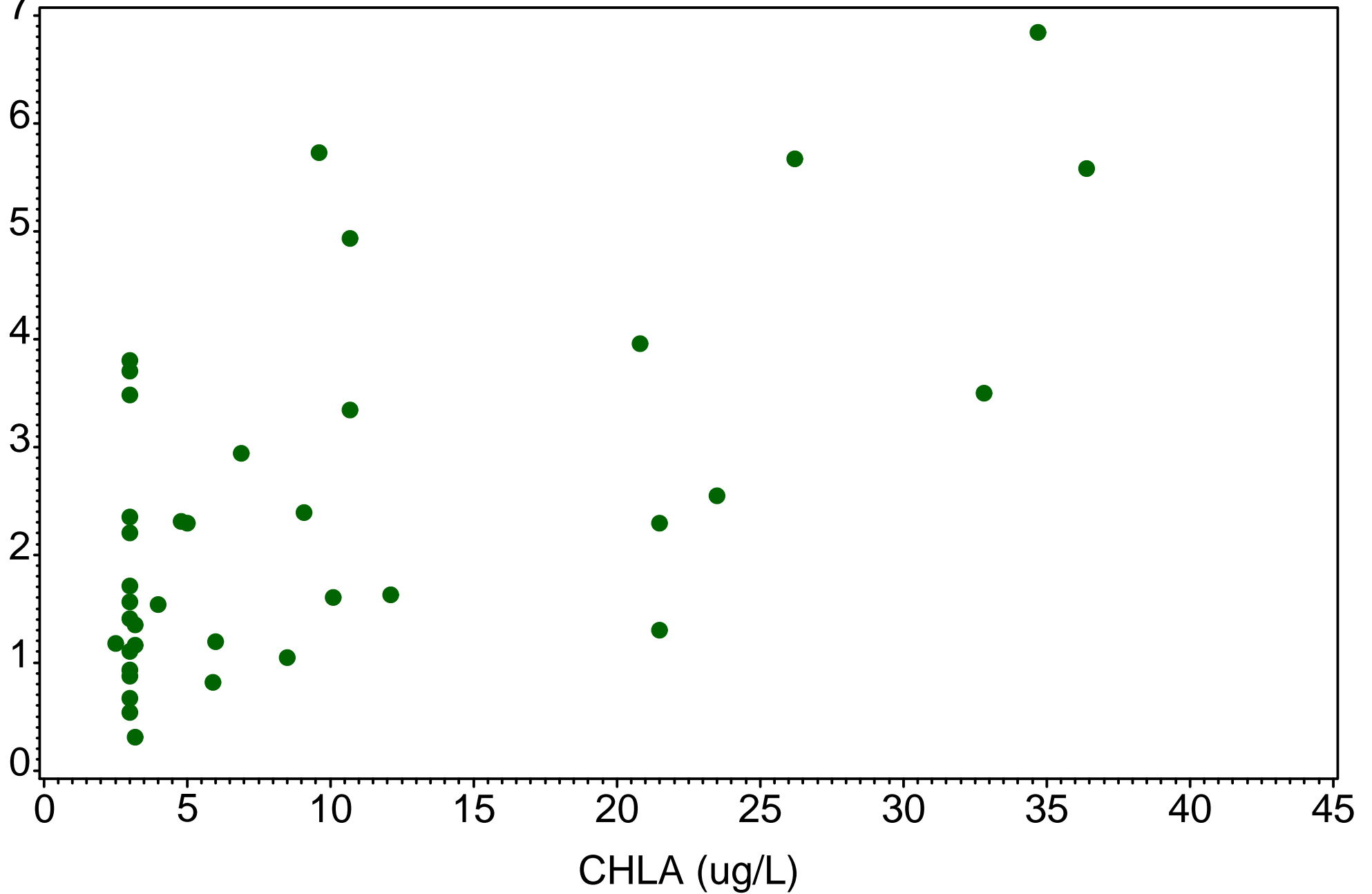



# Golden Gate

BC23  
(1999-2014)

CHLA (ug/L)

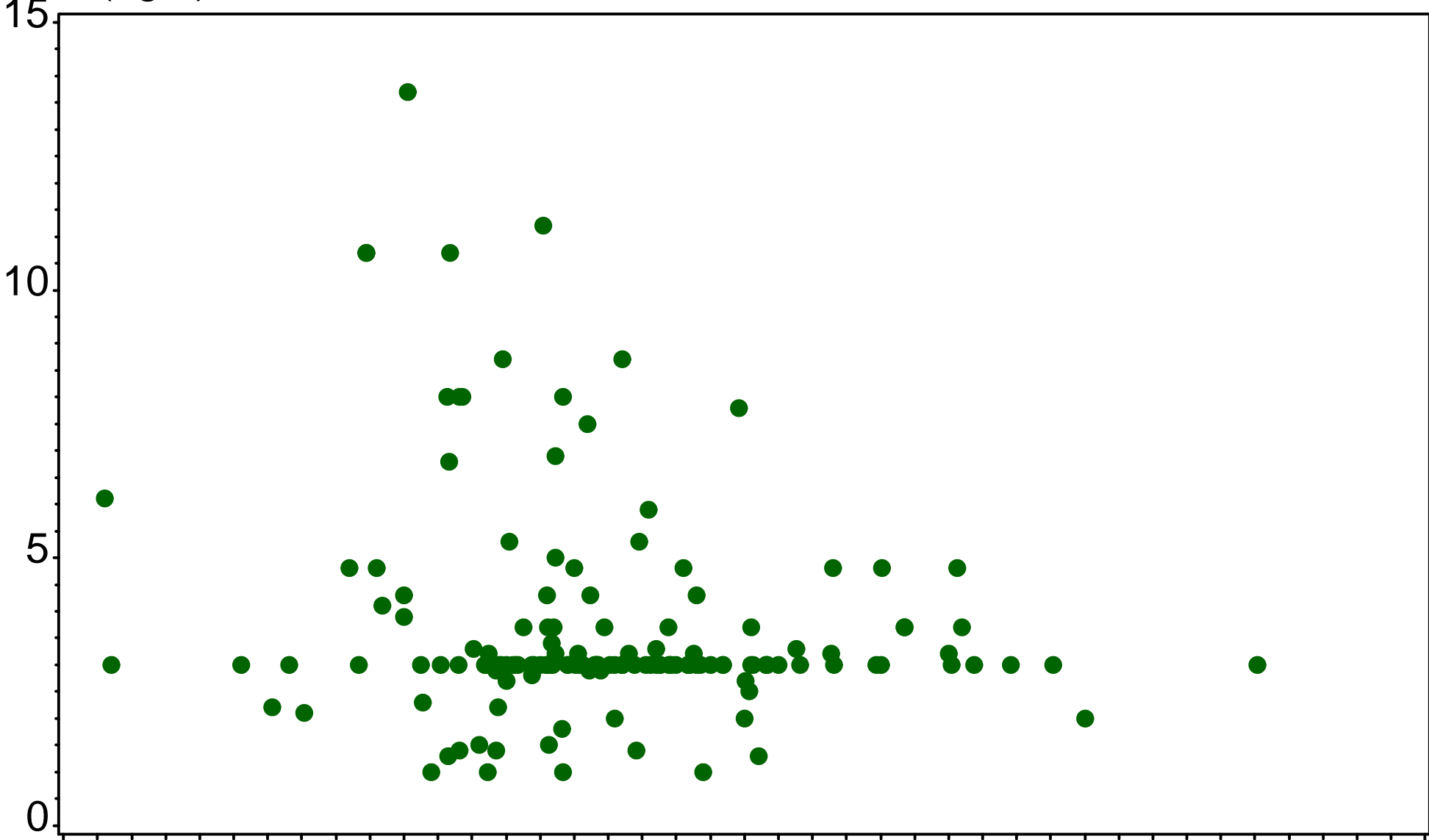

TN (mg/L)

0.0 0.5 1.0 1.5 2.0

0

5

10

15

# Golden Gate

BC23  
(1999-2014)

CHLA (ug/L)

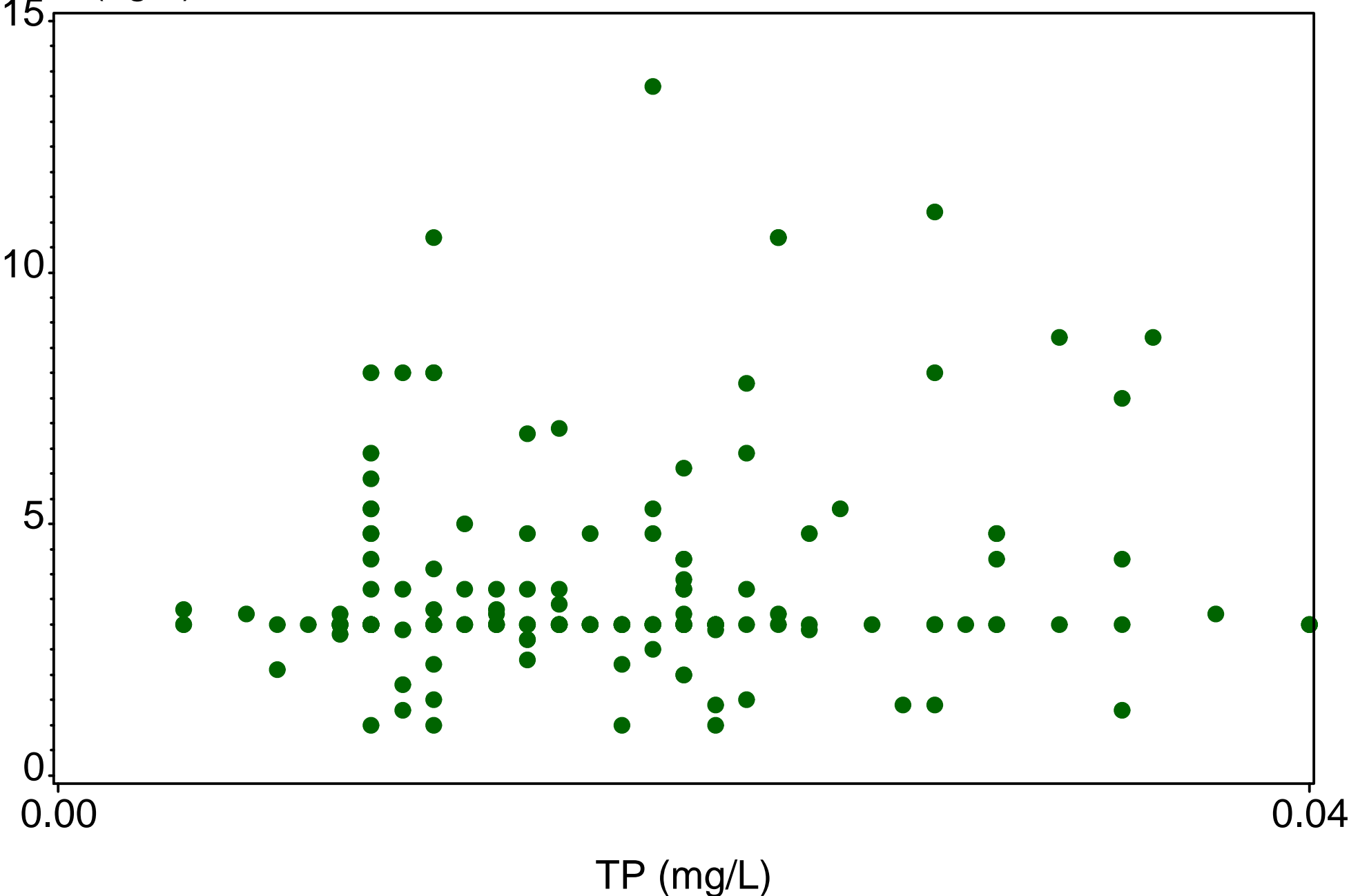

# Golden Gate

BC23  
(1999-2014)

CHLA (ug/L)

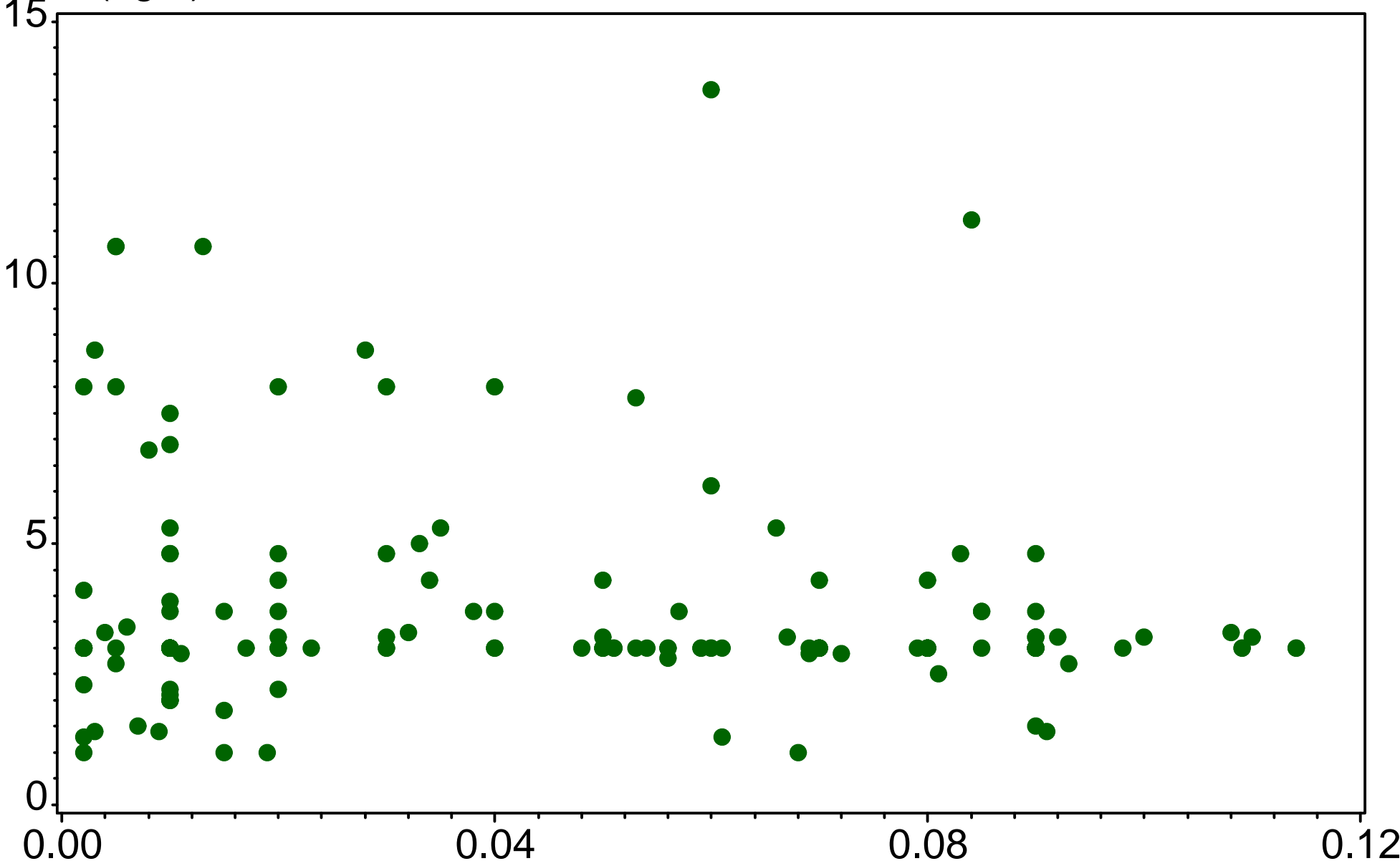

NO3NO2 (mg/L)

# Golden Gate

BC29  
(1999-2014)

CHLA (ug/L)

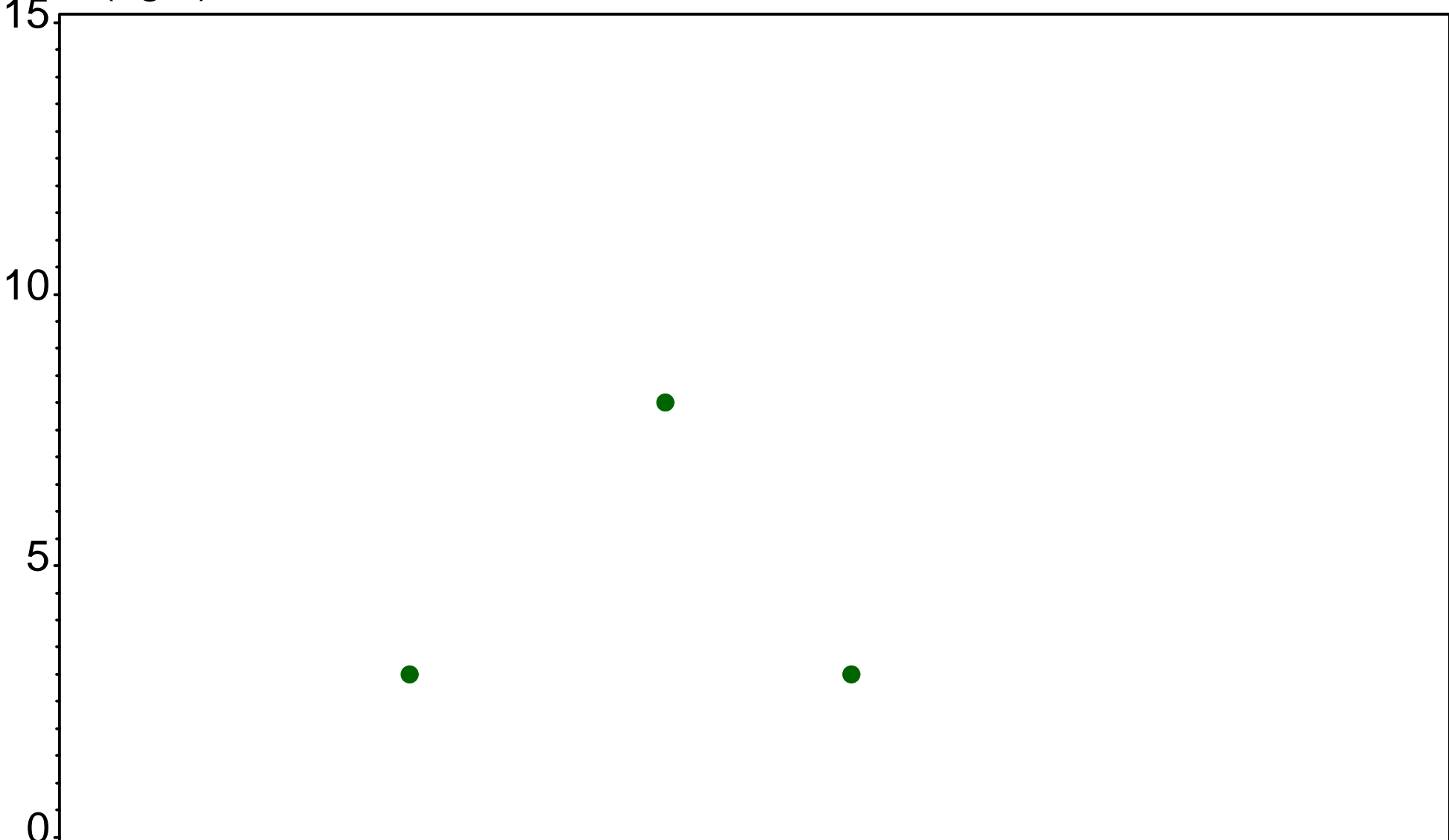

TN (mg/L)

# Golden Gate

BC29

(1999-2014)

CHLA (ug/L)

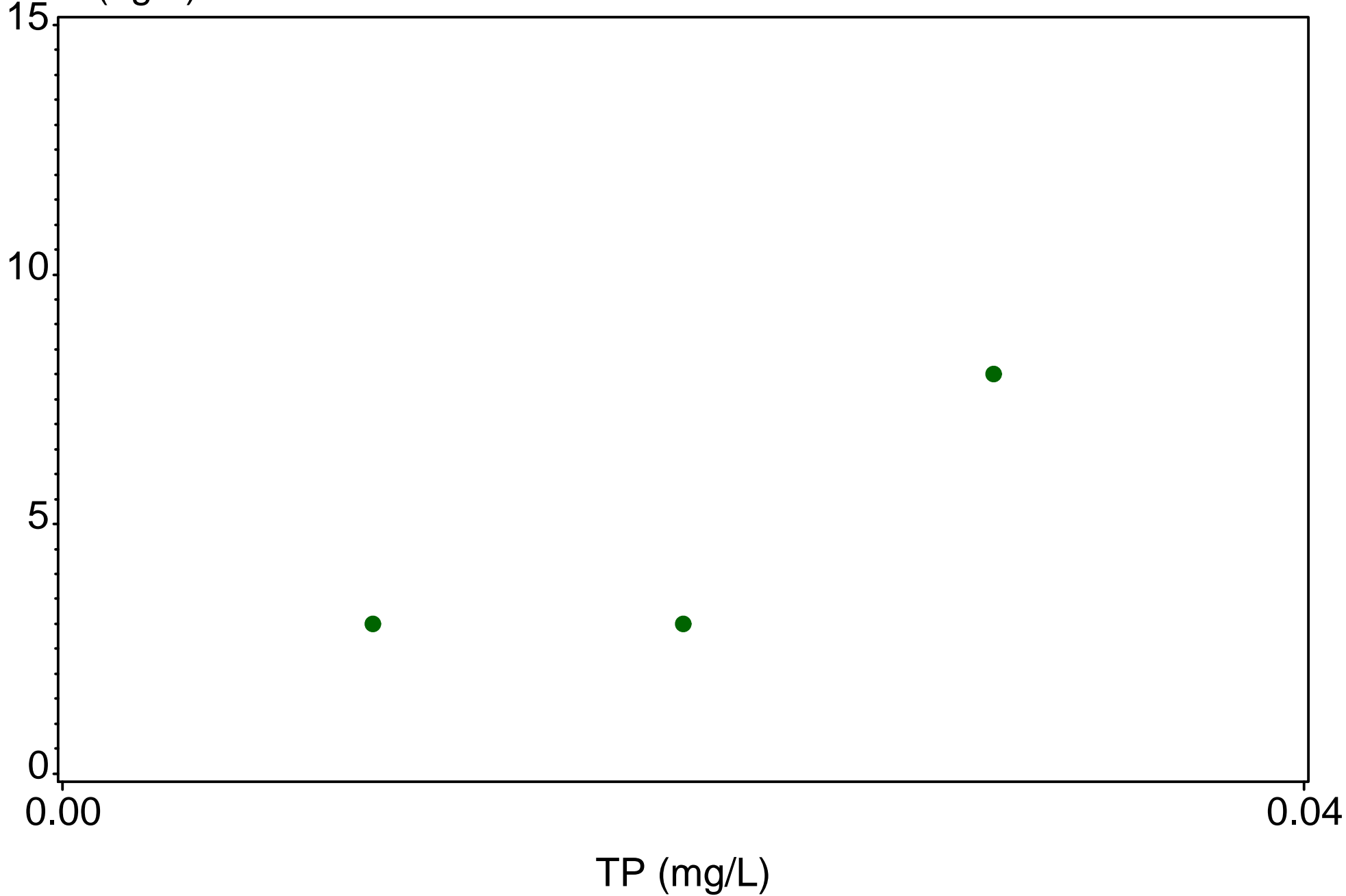

TP (mg/L)

# Golden Gate

BC29

(1999-2014)

CHLA (ug/L)

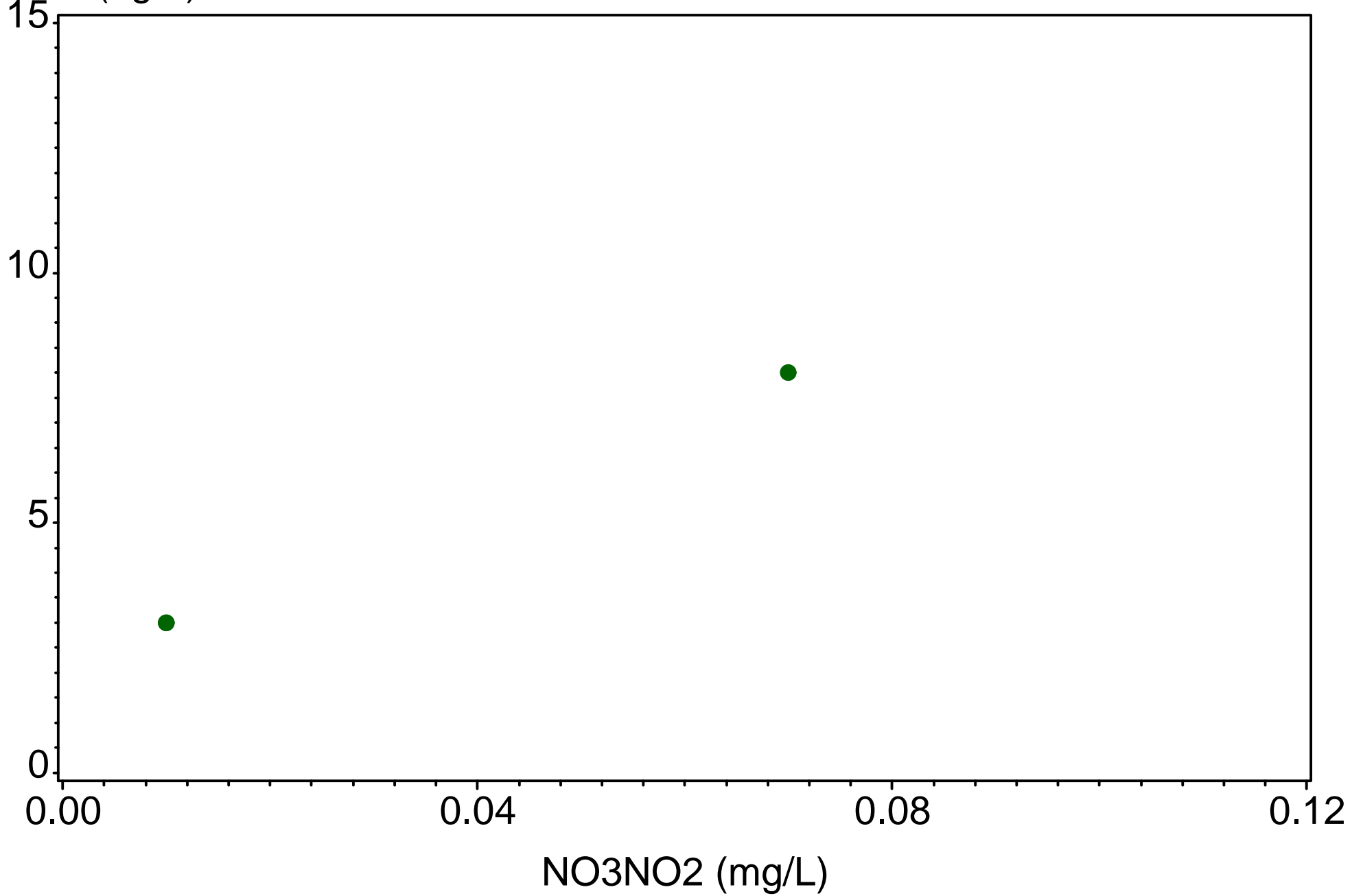

# Golden Gate

CORK@846  
(1999-2014)

CHLA (ug/L)

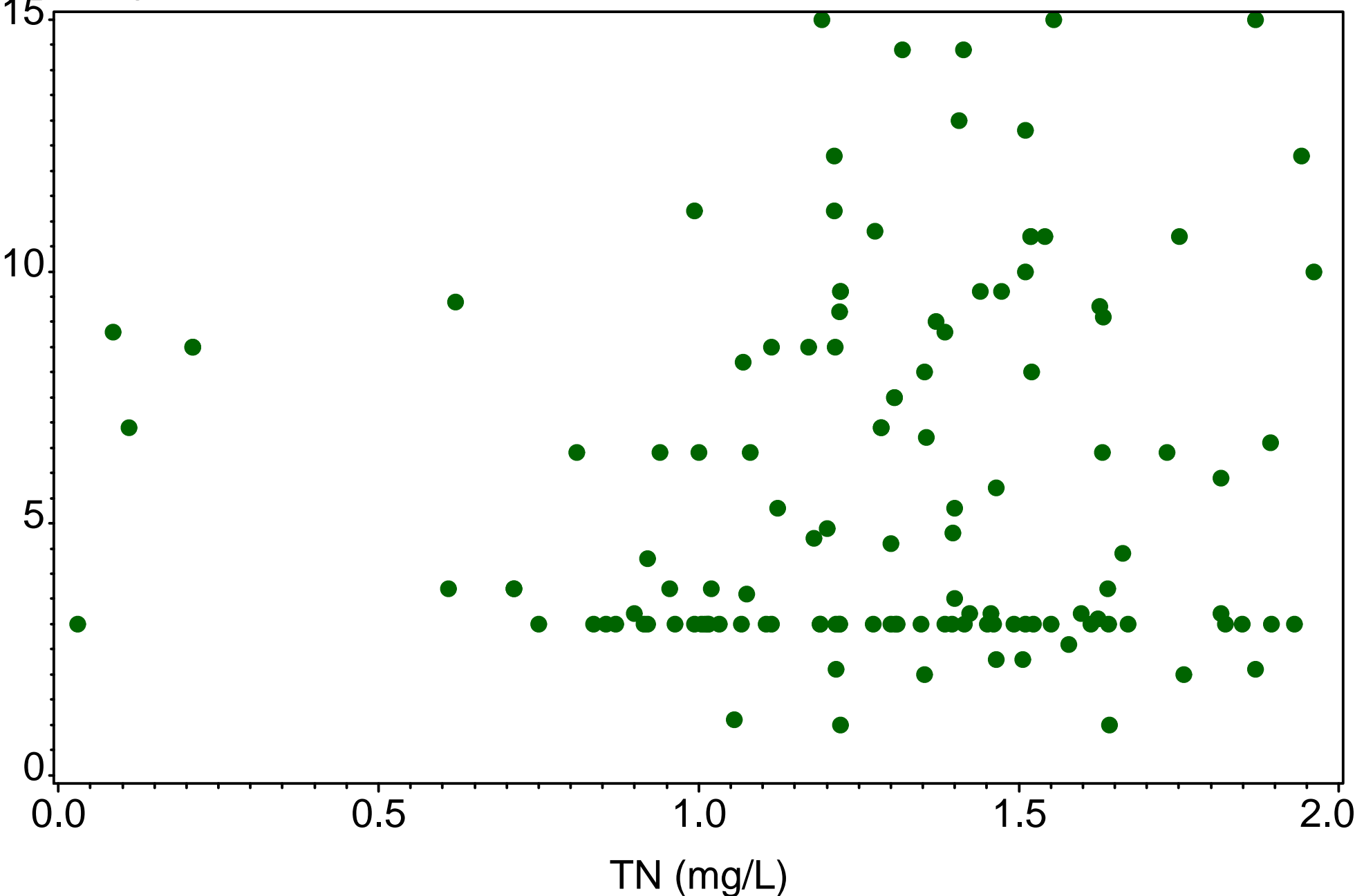

Golden Gate  
CORK@846  
(1999-2014)

CHLA (ug/L)

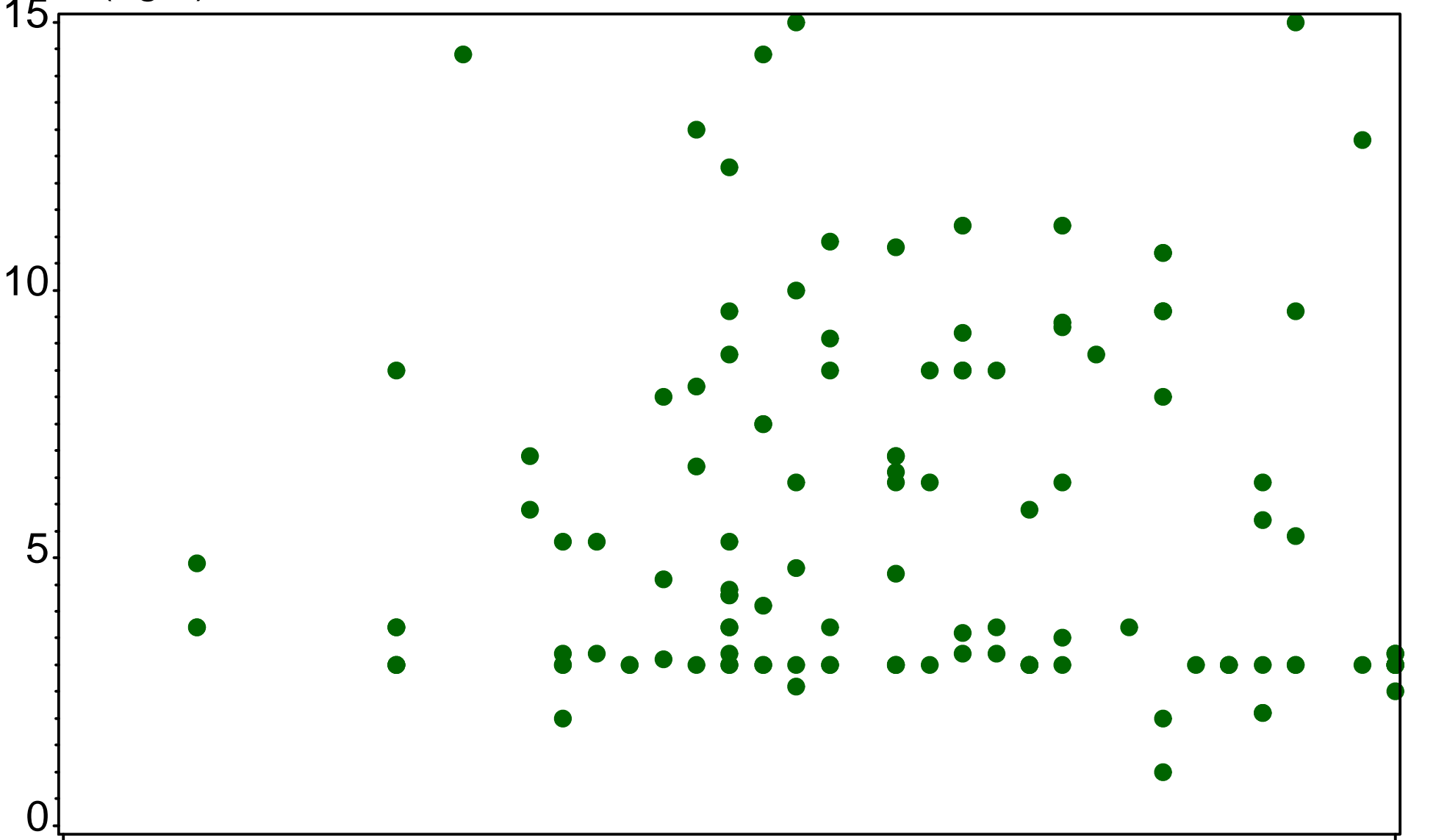

TP (mg/L)

0.00

0.04

0

5

10

15



# Golden Gate

CORK@846  
(1999-2014)

CHLA (ug/L)

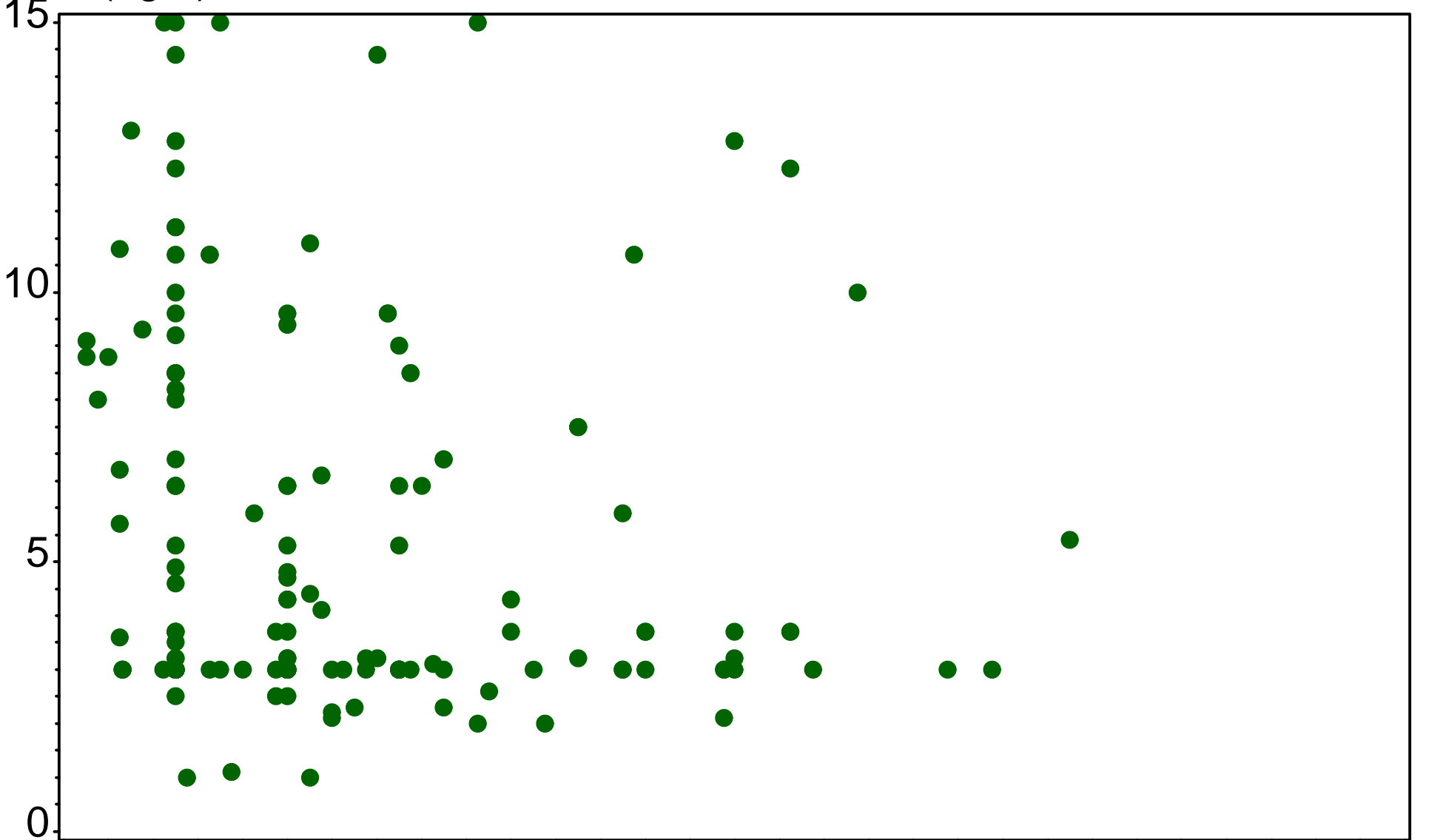

NO3NO2 (mg/L)

Golden Gate  
CYPR13NW  
(1999-2014)

CHLA (ug/L)

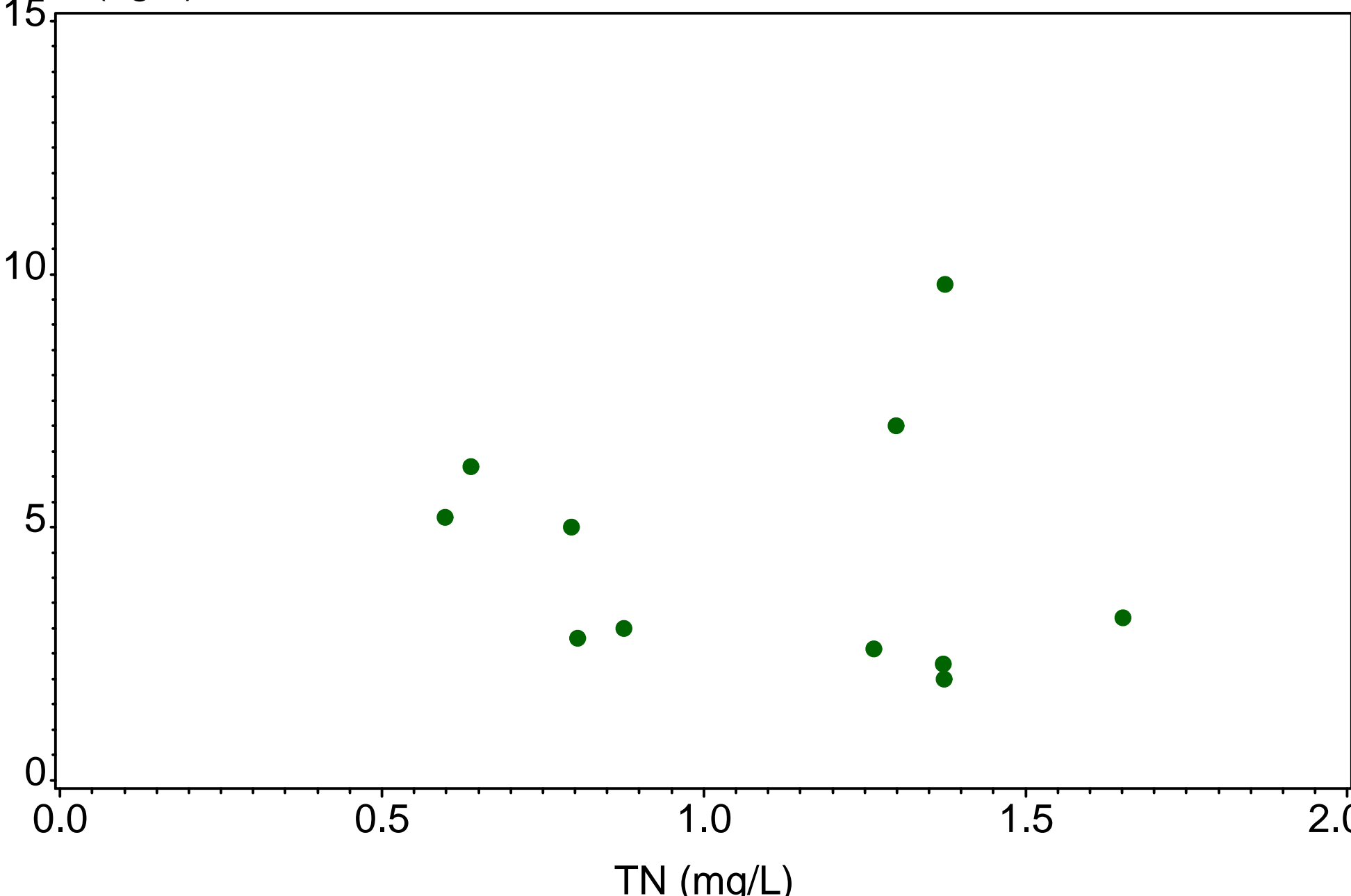

TN (mg/L)

Golden Gate  
CYPR13NW  
(1999-2014)

CHLA (ug/L)

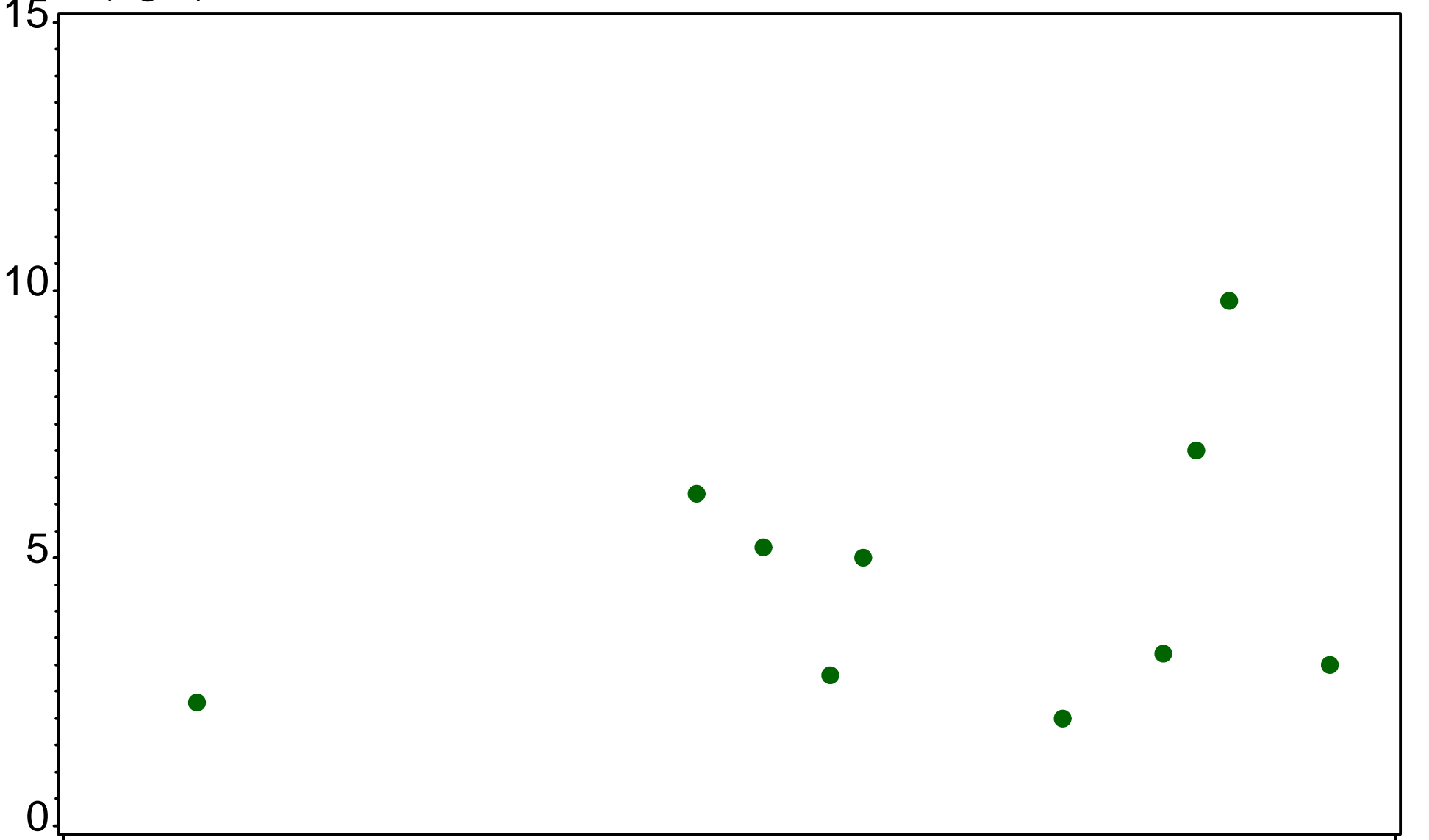

TP (mg/L)

Golden Gate  
CYPR13NW  
(1999-2014)

CHLA (ug/L)

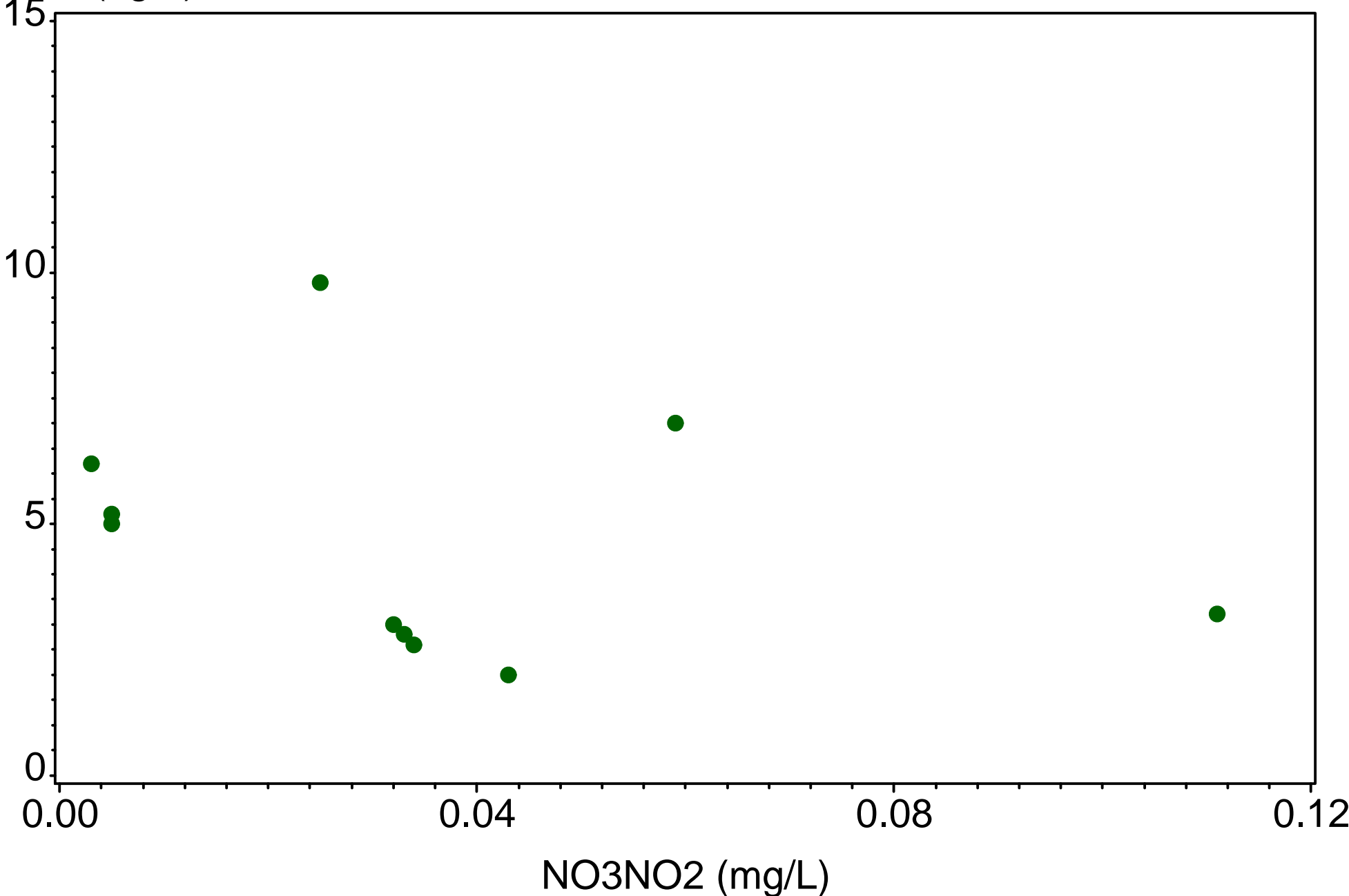

# Golden Gate

D2886

(1999-2014)

CHLA (ug/L)

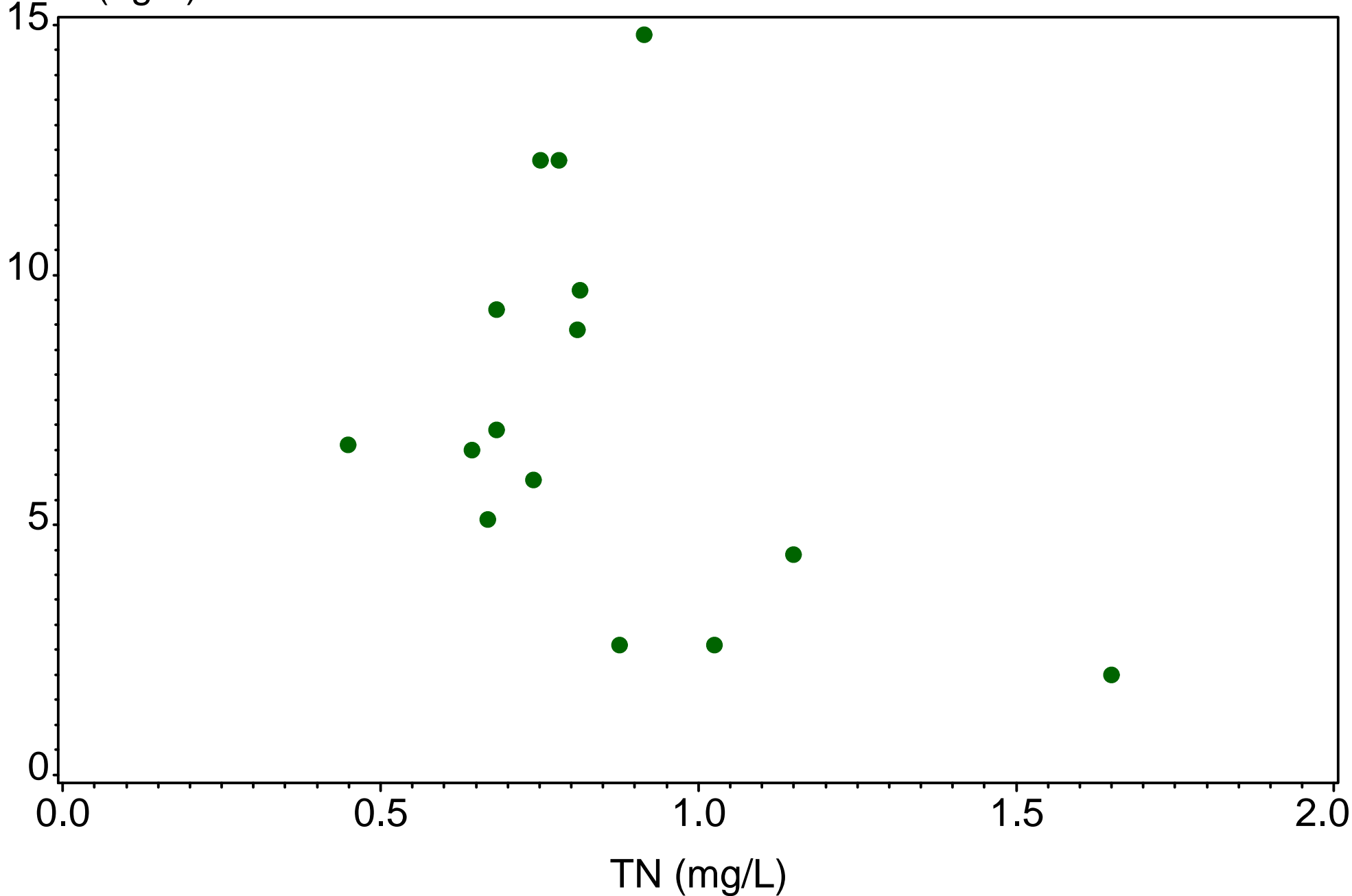

# Golden Gate

D2886  
(1999-2014)

CHLA (ug/L)

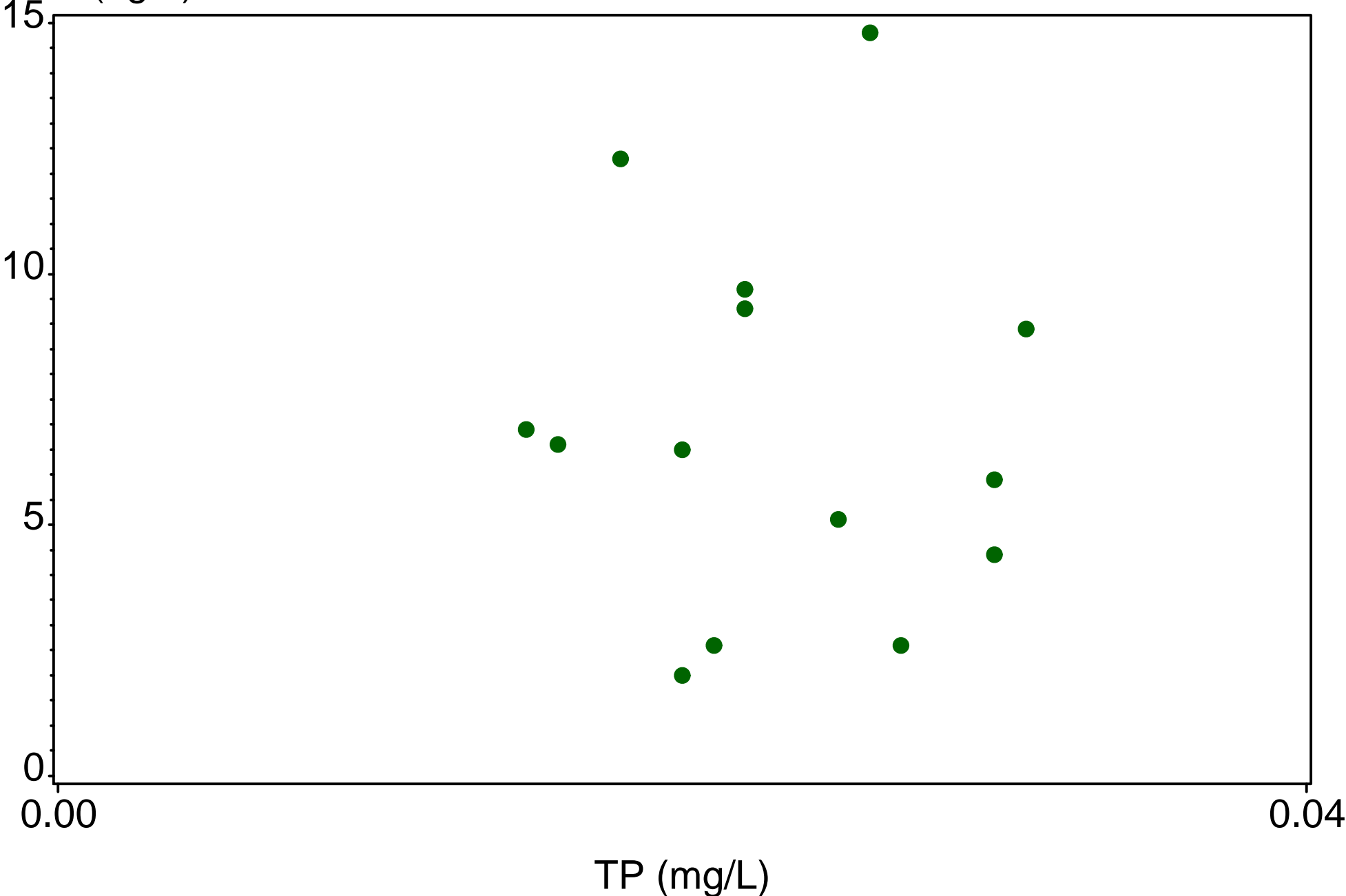

Golden Gate  
D2886  
(1999-2014)

CHLA (ug/L)

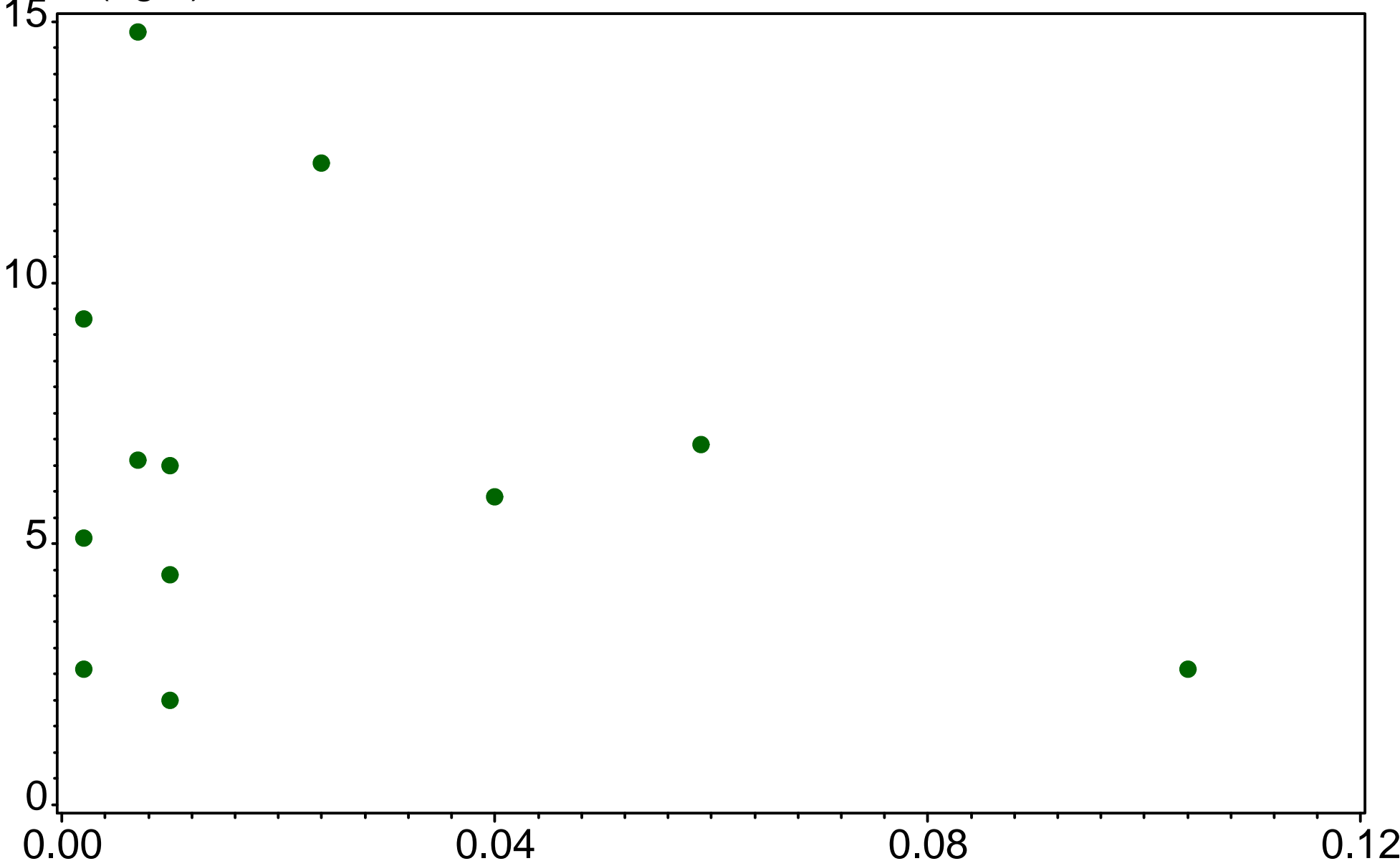

NO3NO2 (mg/L)

Golden Gate  
GGC@13SW  
(1999-2014)

CHLA (ug/L)

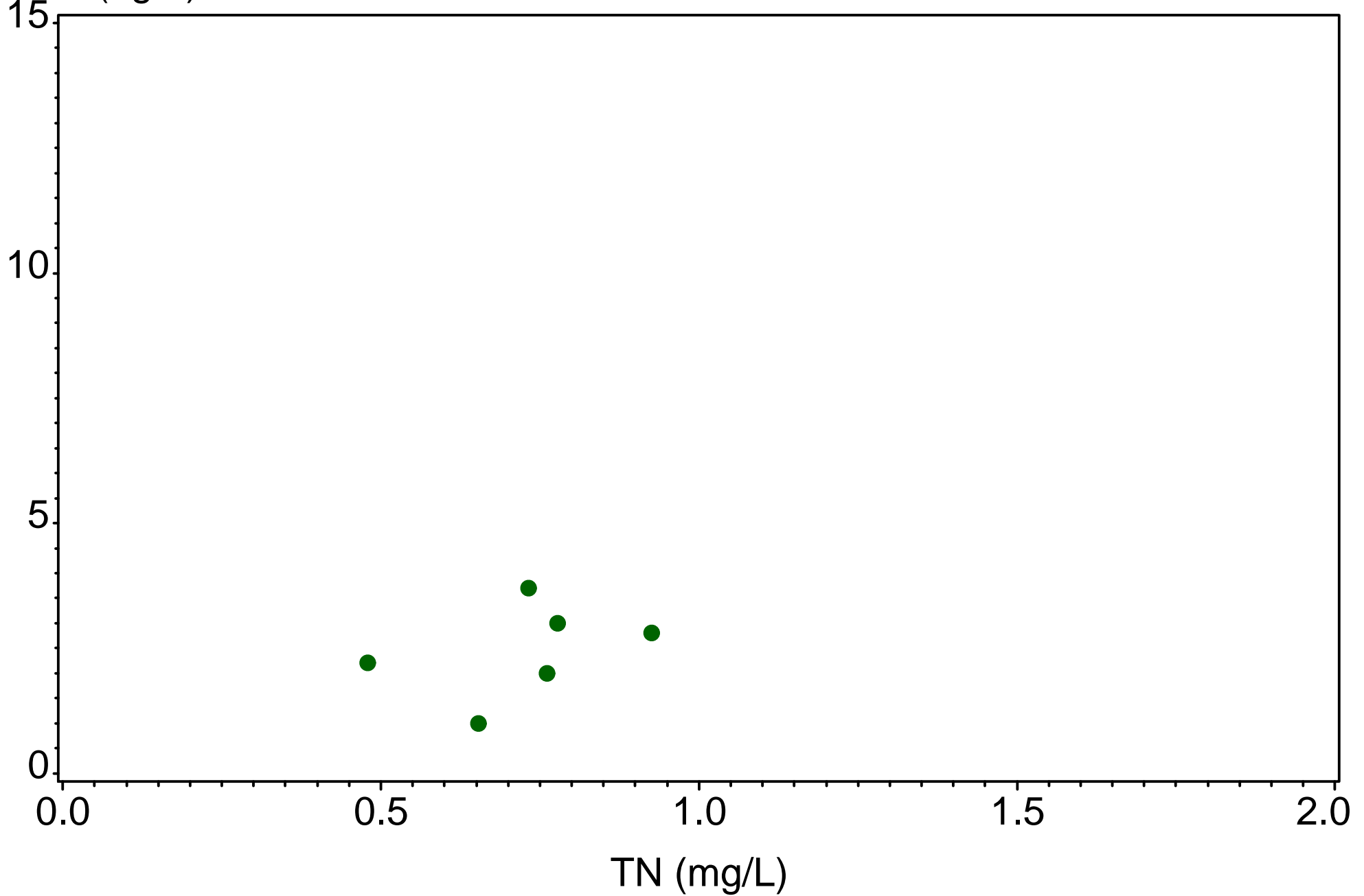



Golden Gate  
GGC@13SW  
(1999-2014)

CHLA (ug/L)

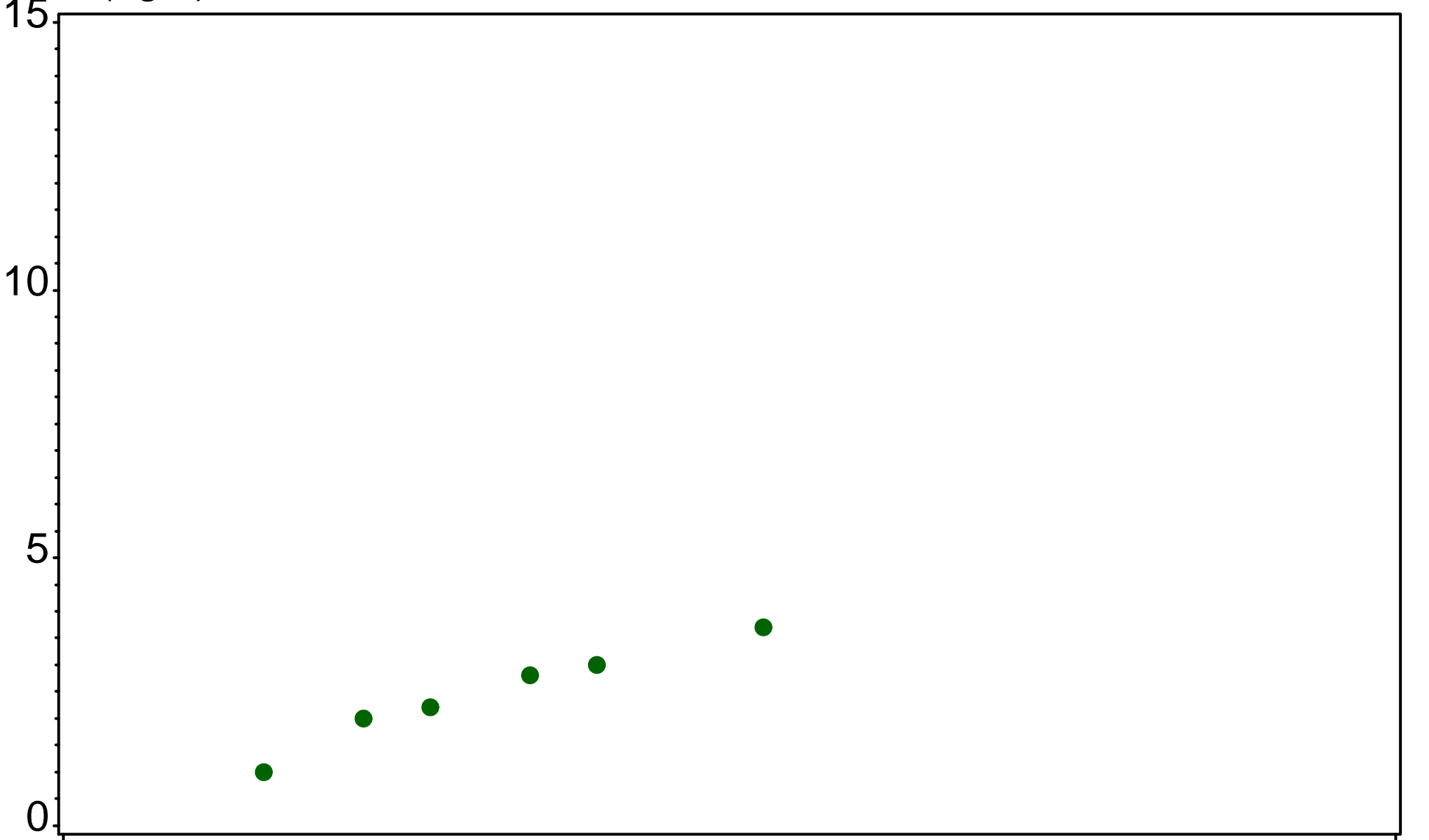

TP (mg/L)

0.00

0.04

0

5

10

15

Golden Gate  
GGC@13SW  
(1999-2014)

CHLA (ug/L)



0.00

0.04

0.08

0.12

NO3NO2 (mg/L)

# Golden Gate

GGC@858  
(1999-2014)

CHLA (ug/L)

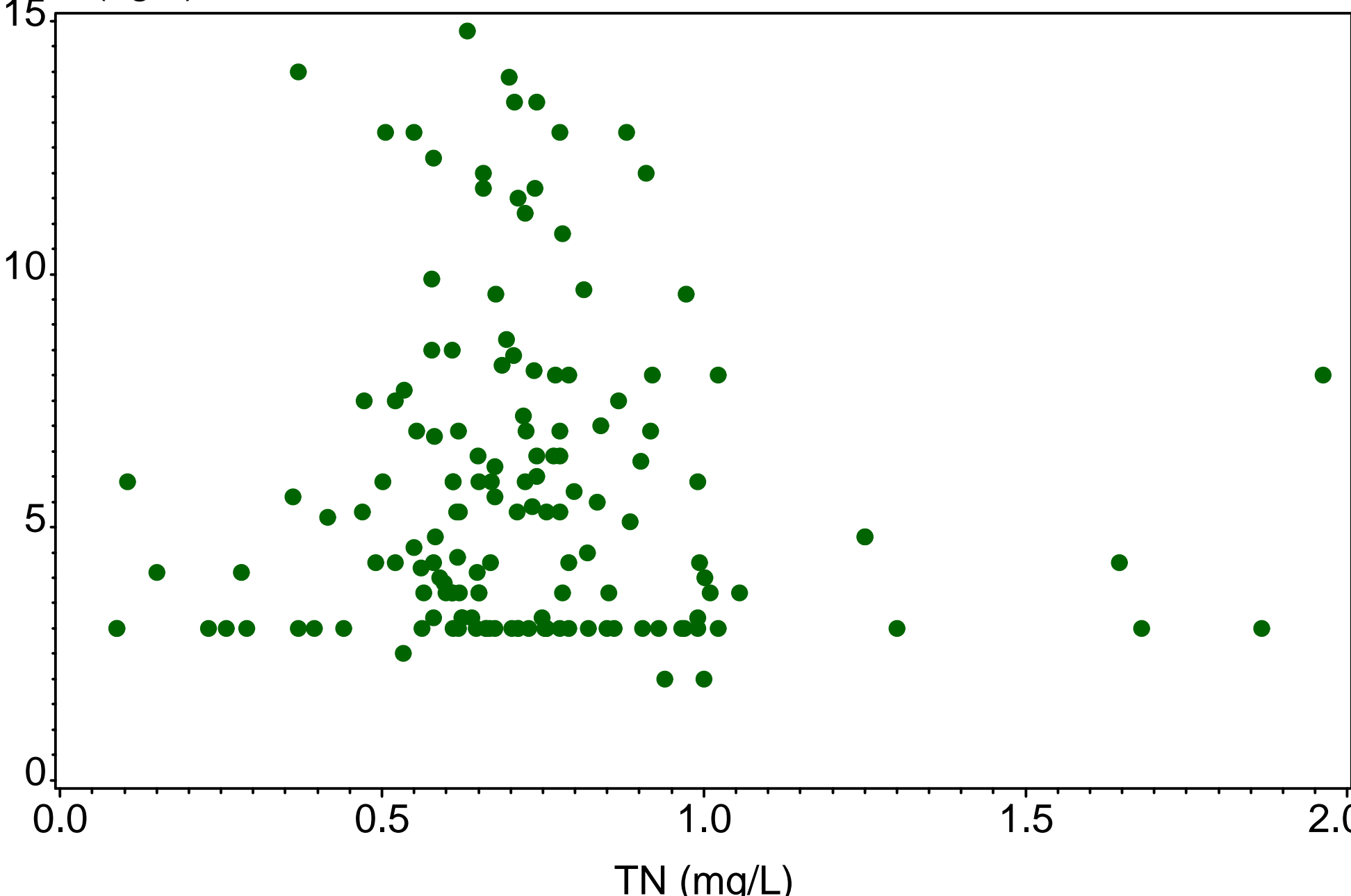

TN (mg/L)

# Golden Gate

GGC@858  
(1999-2014)

CHLA (ug/L)

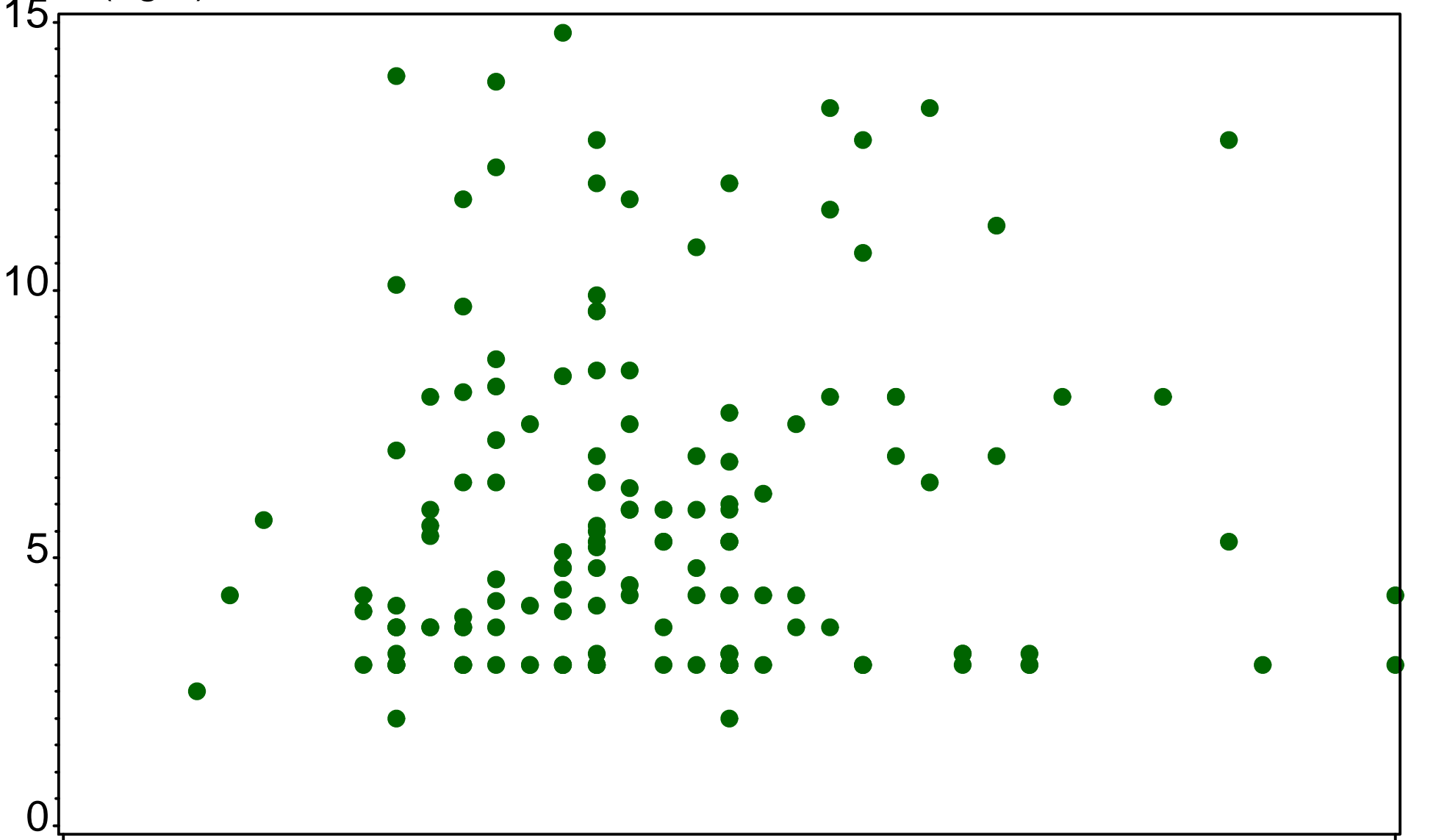

TP (mg/L)

0.00

0.04

0

5

10

15

# Golden Gate

GGC@858  
(1999-2014)

CHLA (ug/L)

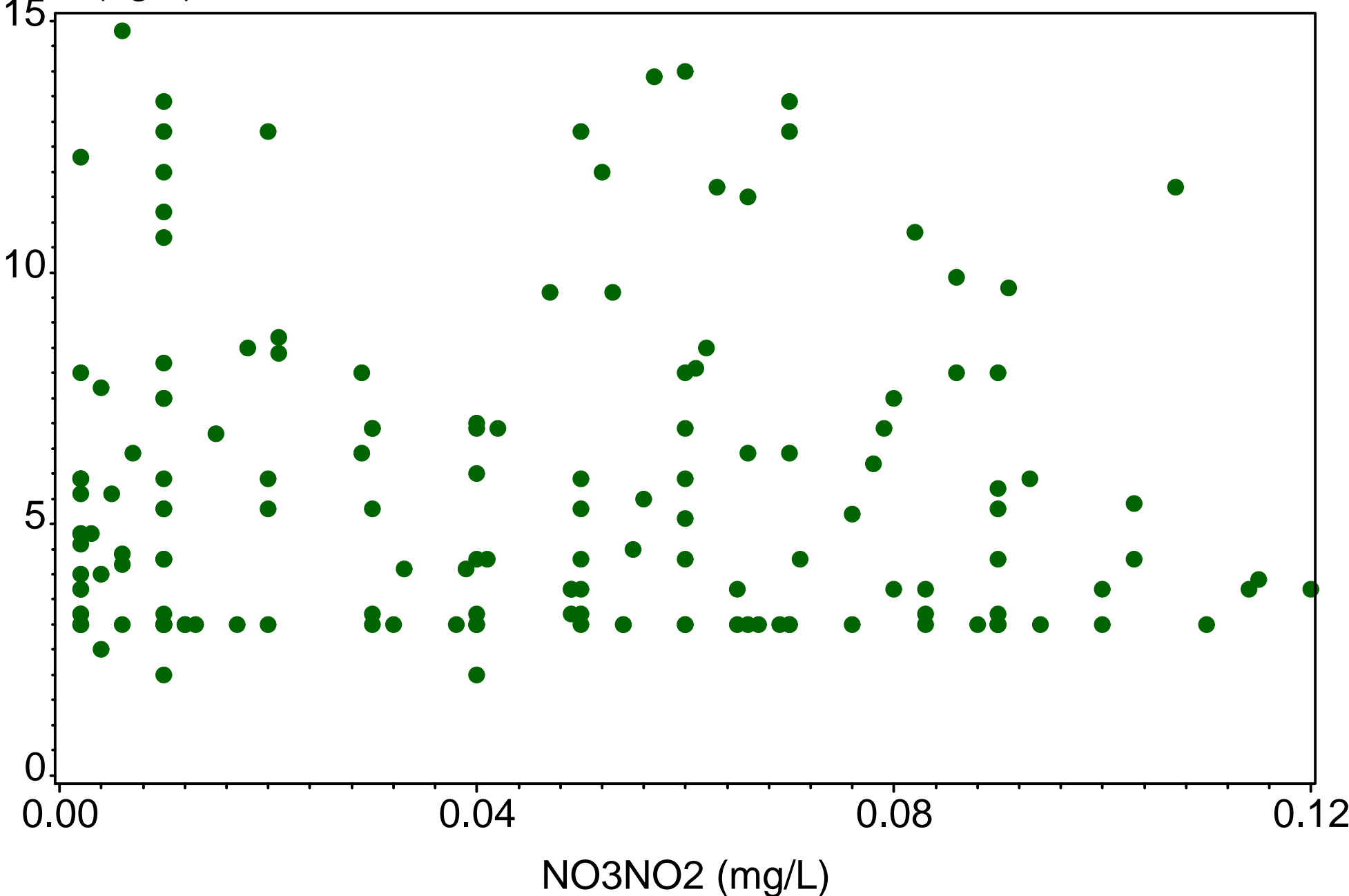

Golden Gate  
GGC@WHITE  
(1999-2014)

CHLA (ug/L)

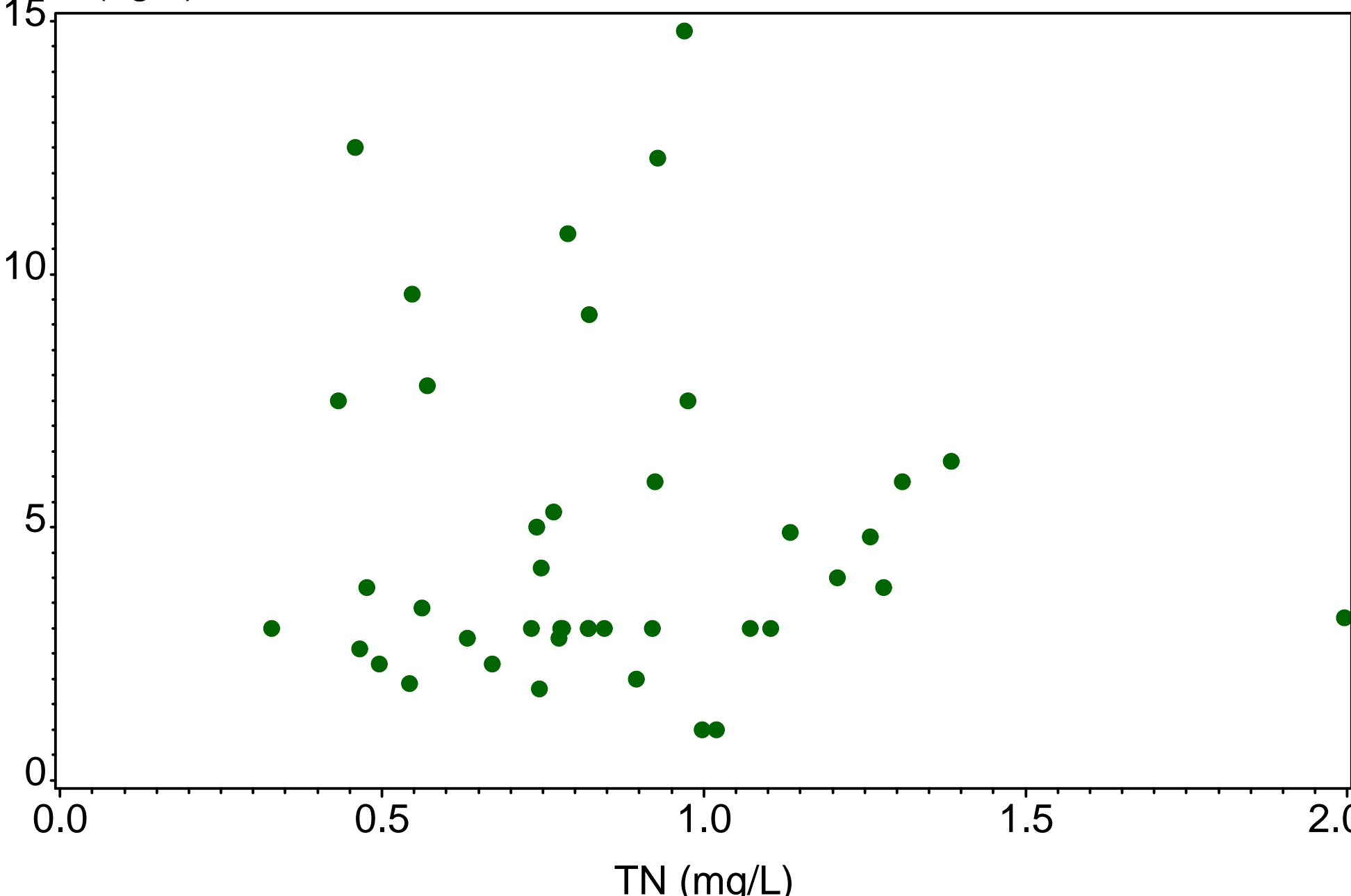

Golden Gate  
GGC@WHITE  
(1999-2014)

CHLA (ug/L)

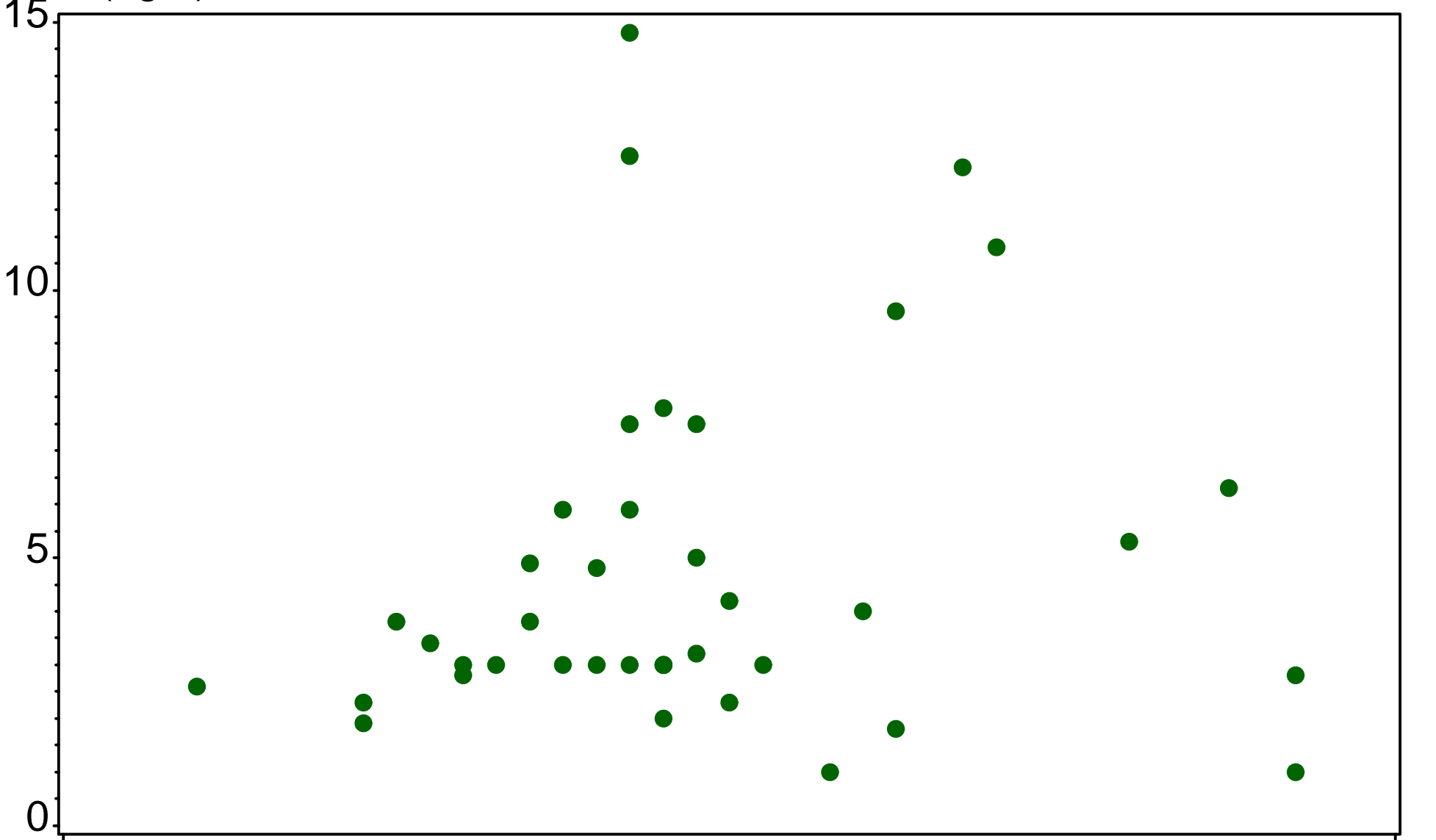

TP (mg/L)

Golden Gate  
GGC@WHITE  
(1999-2014)

CHLA (ug/L)

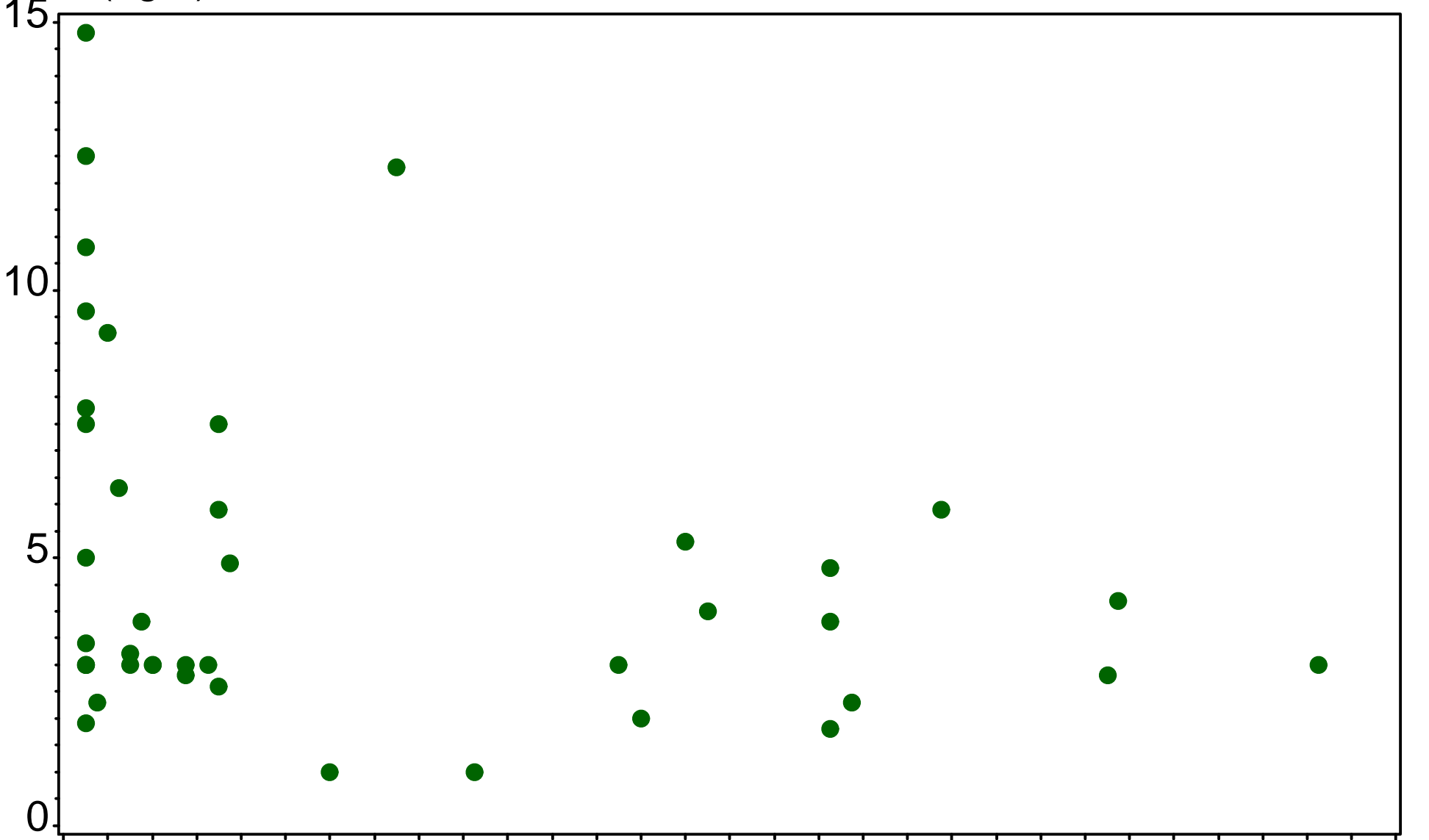

NO3NO2 (mg/L)



Golden Gate  
GGCAT31  
(1999-2014)

CHLA (ug/L)

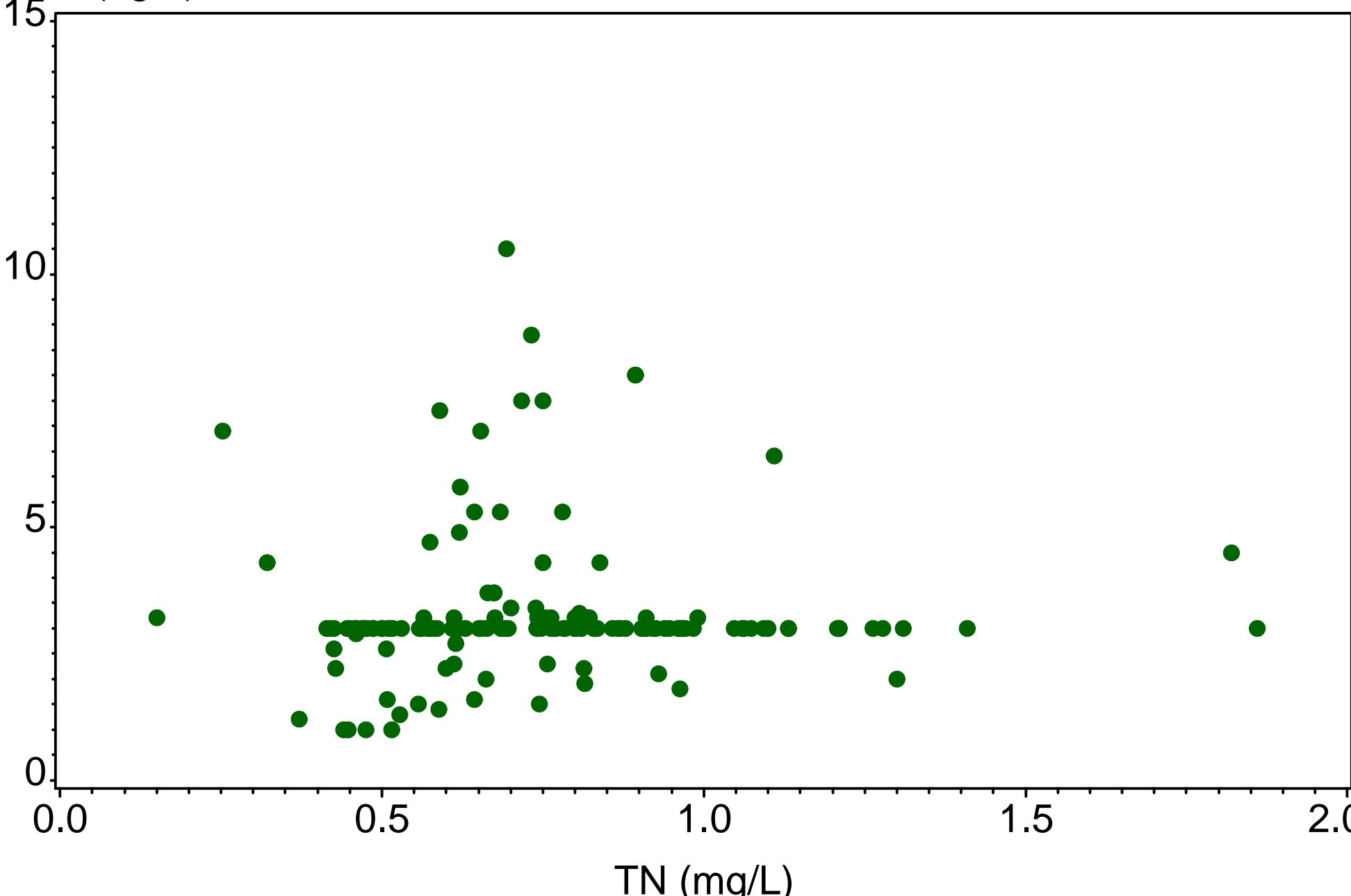

Golden Gate  
GGCAT31  
(1999-2014)

CHLA (ug/L)

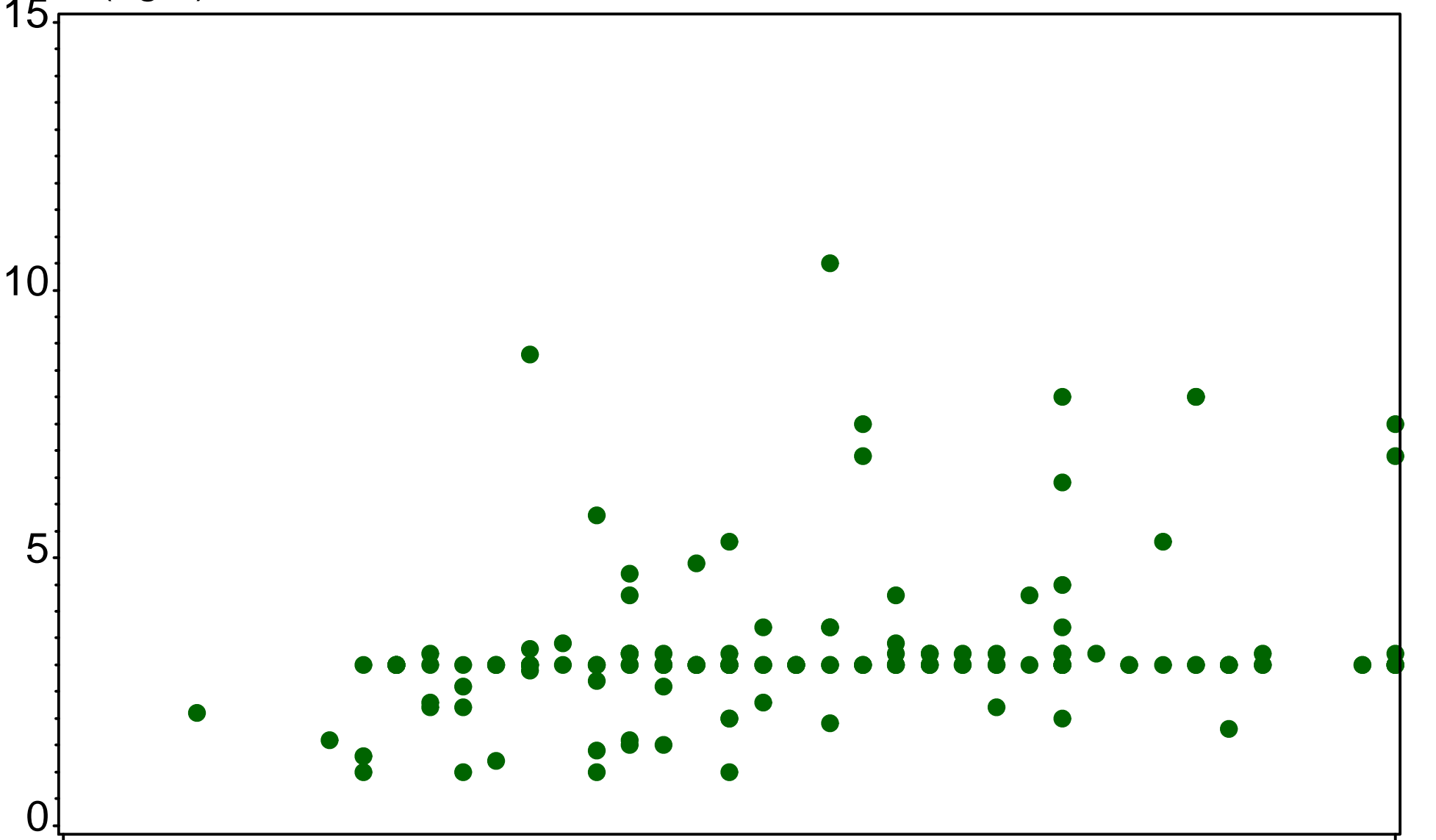

TP (mg/L)

Golden Gate  
GGCAT31  
(1999-2014)

CHLA (ug/L)

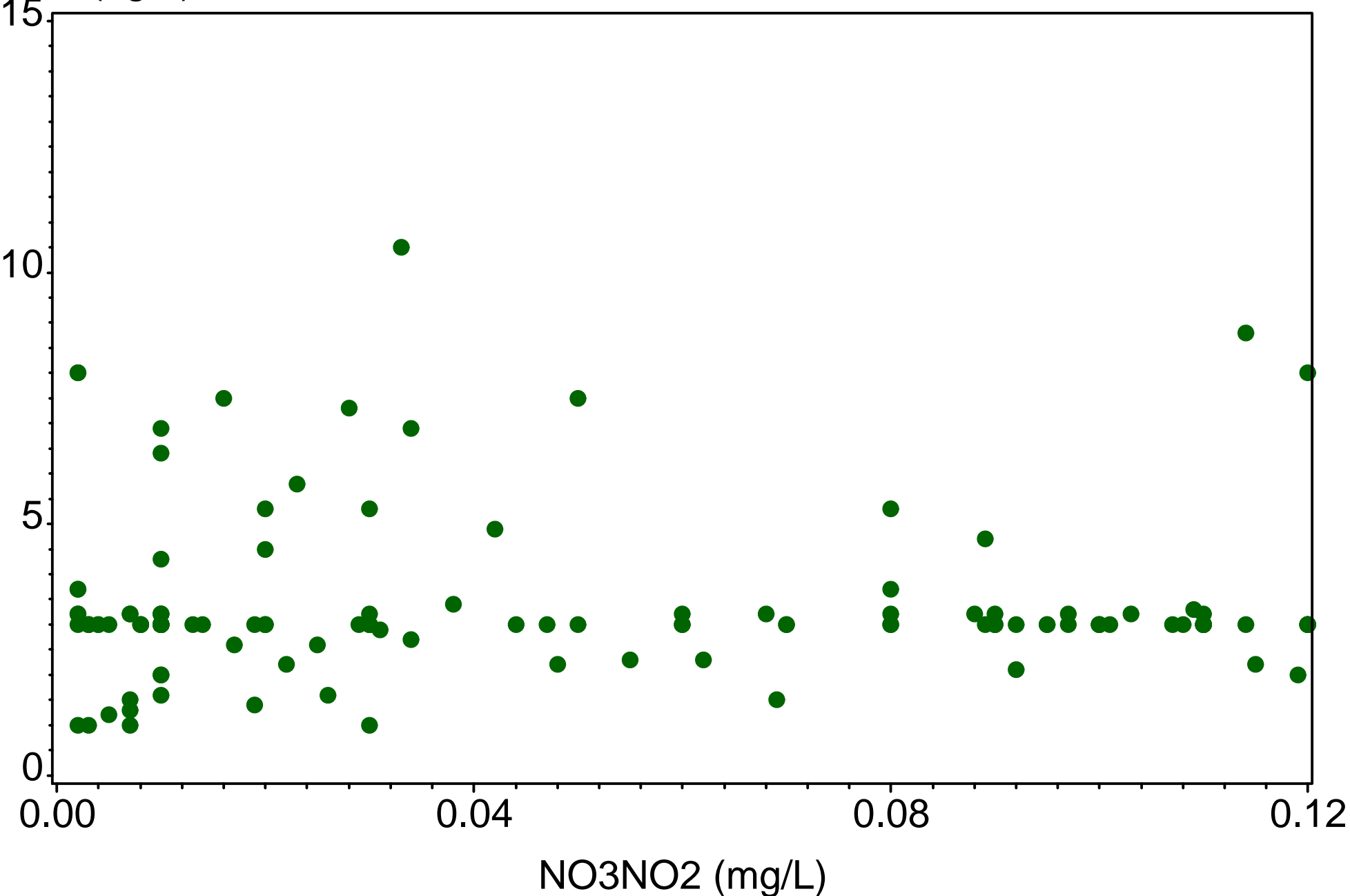

# Golden Gate

BC23  
(1999-2014)

DO (mg/L)

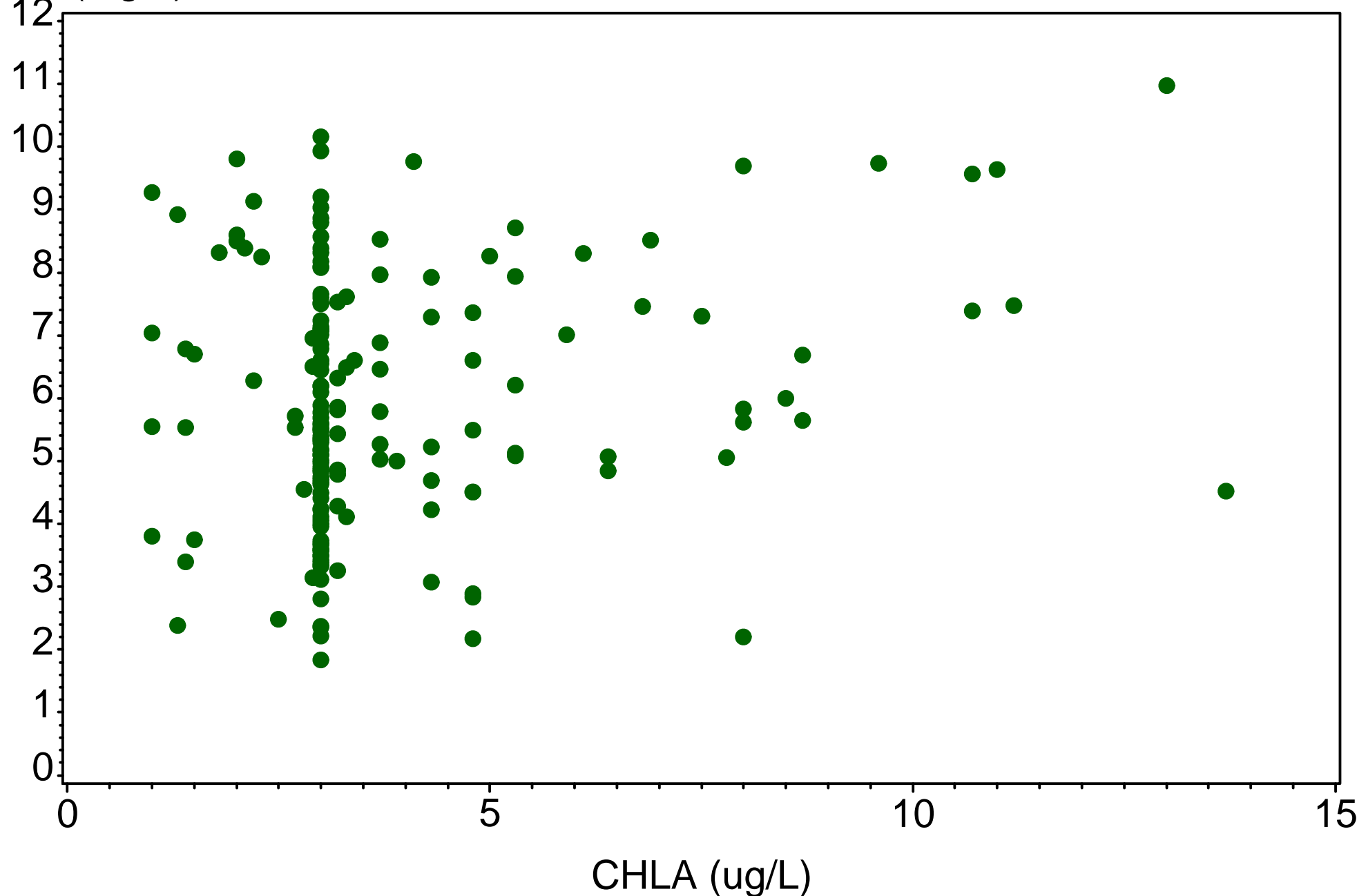

# Golden Gate

BC29  
(1999-2014)

DO (mg/L)

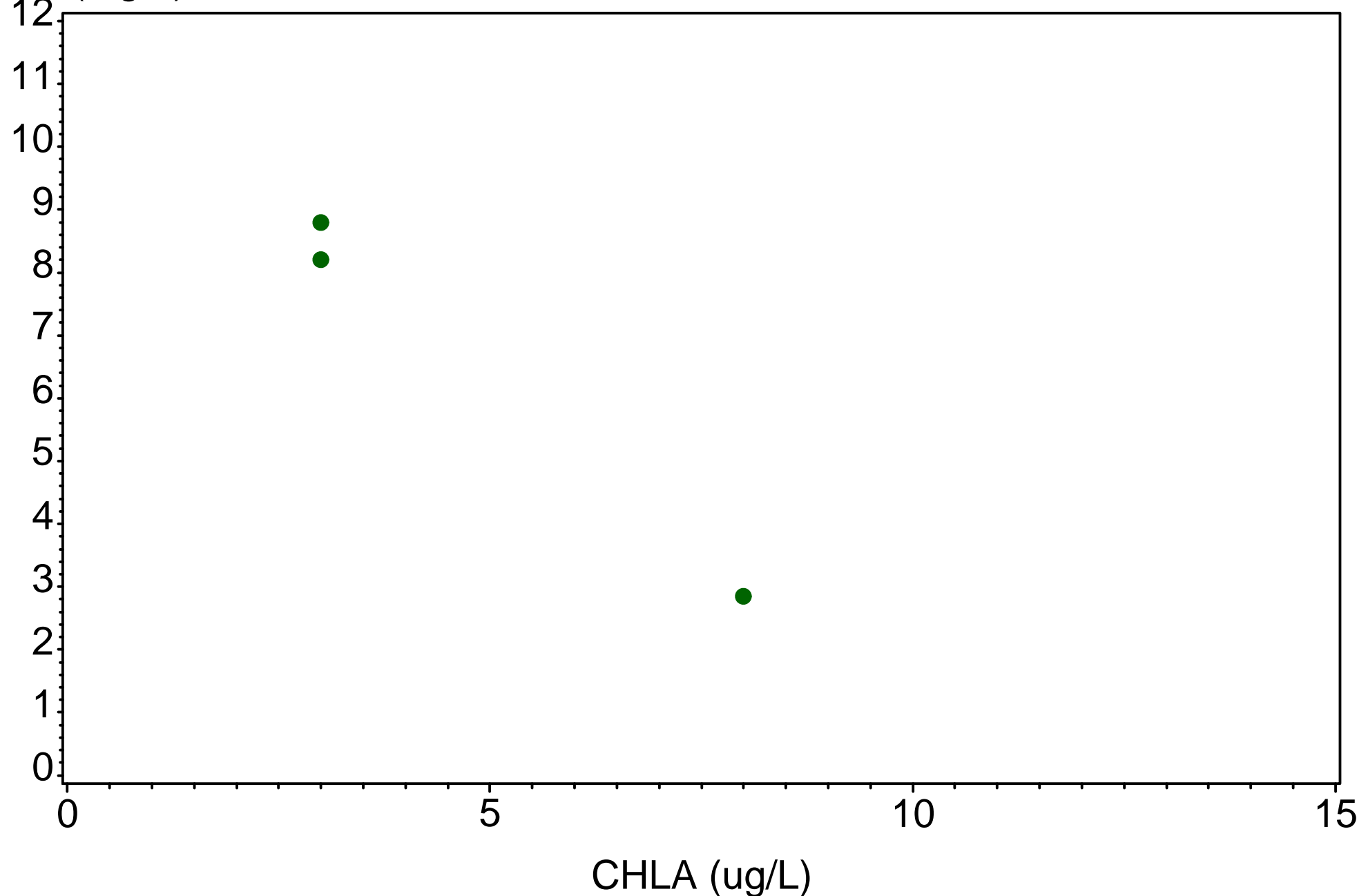

# Golden Gate

CORK@846  
(1999-2014)

DO (mg/L)

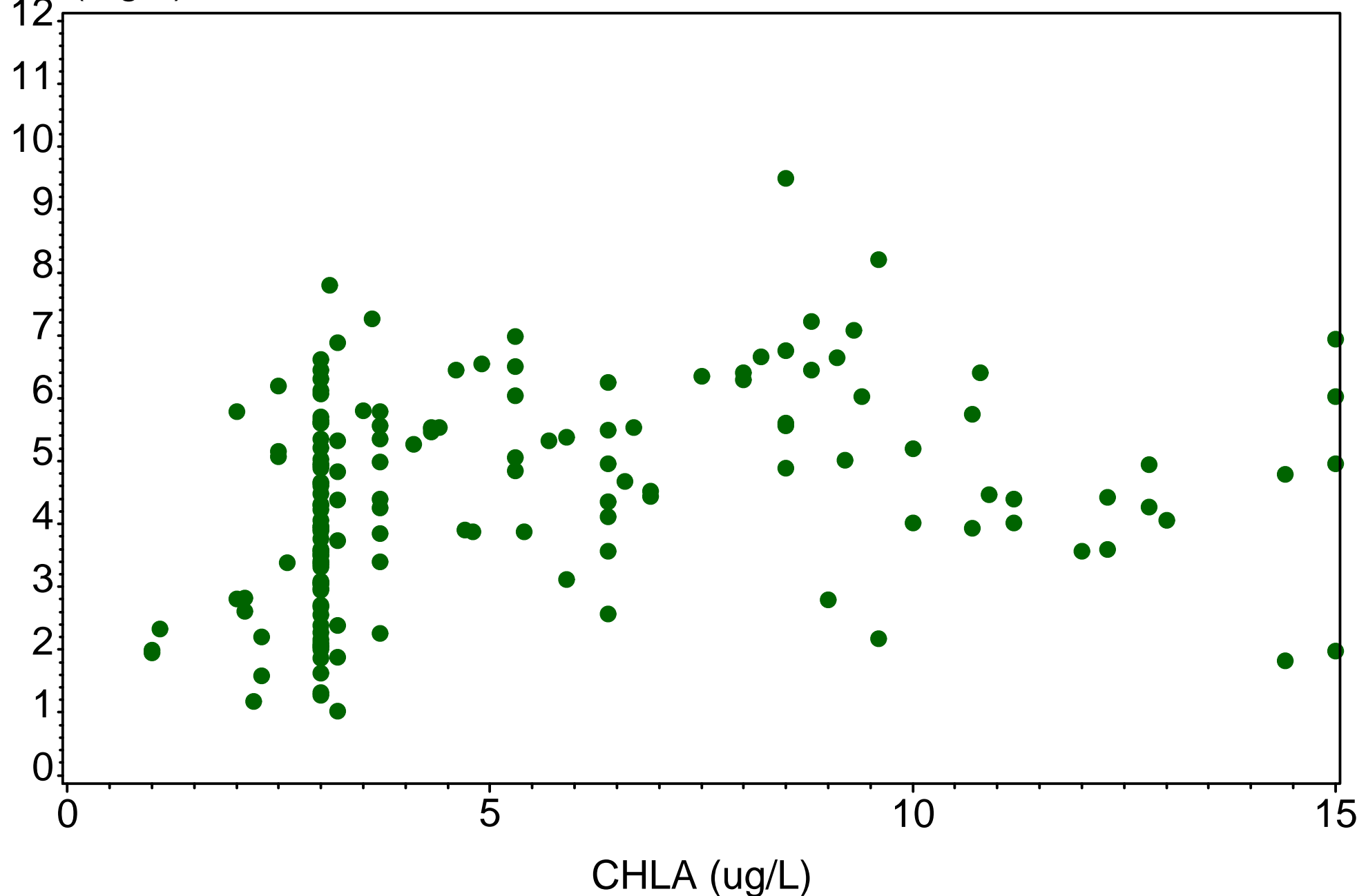

Golden Gate  
CYPR13NW  
(1999-2014)

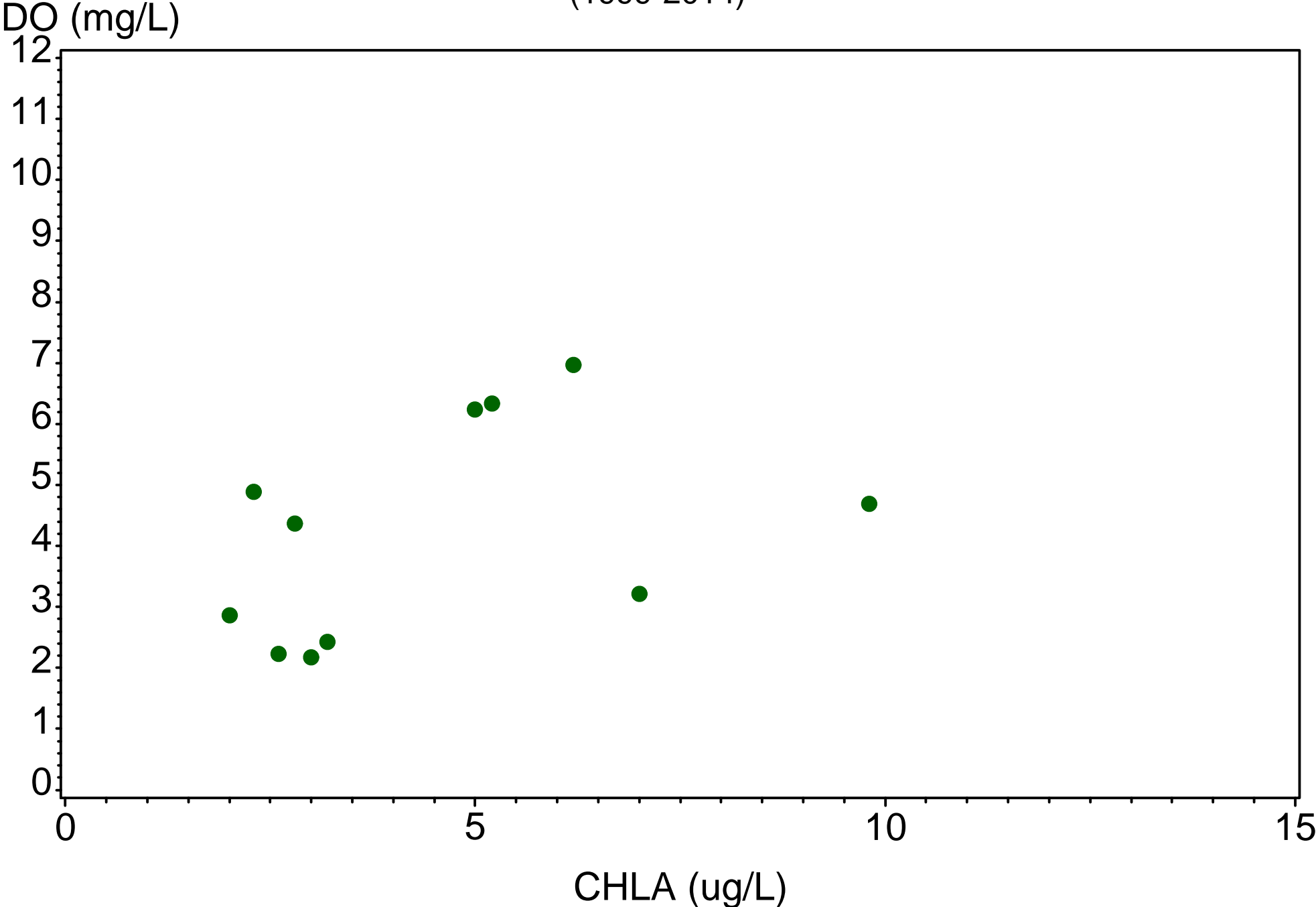

Golden Gate  
D2886  
(1999-2014)

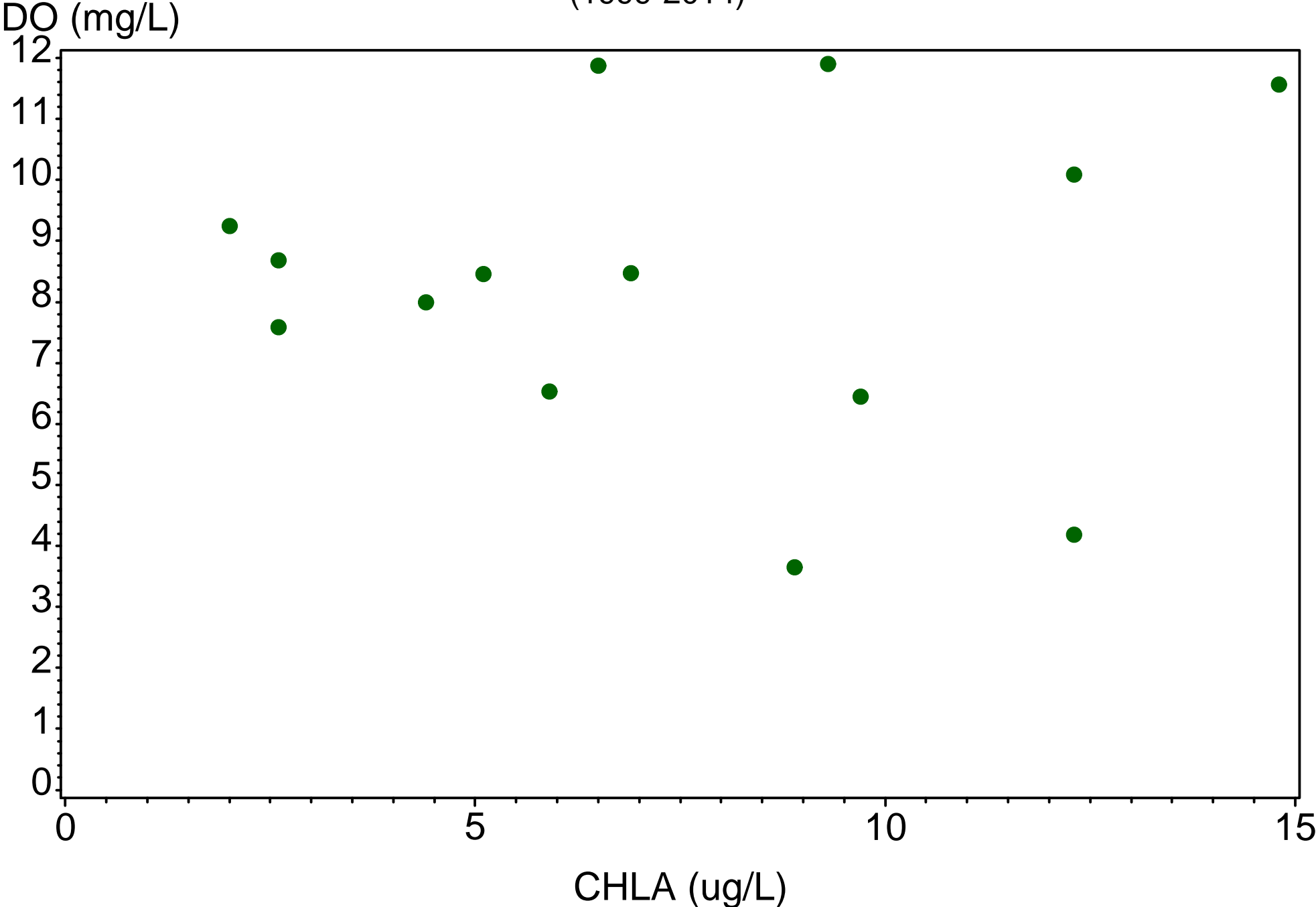



Golden Gate  
GGC@13SW  
(1999-2014)

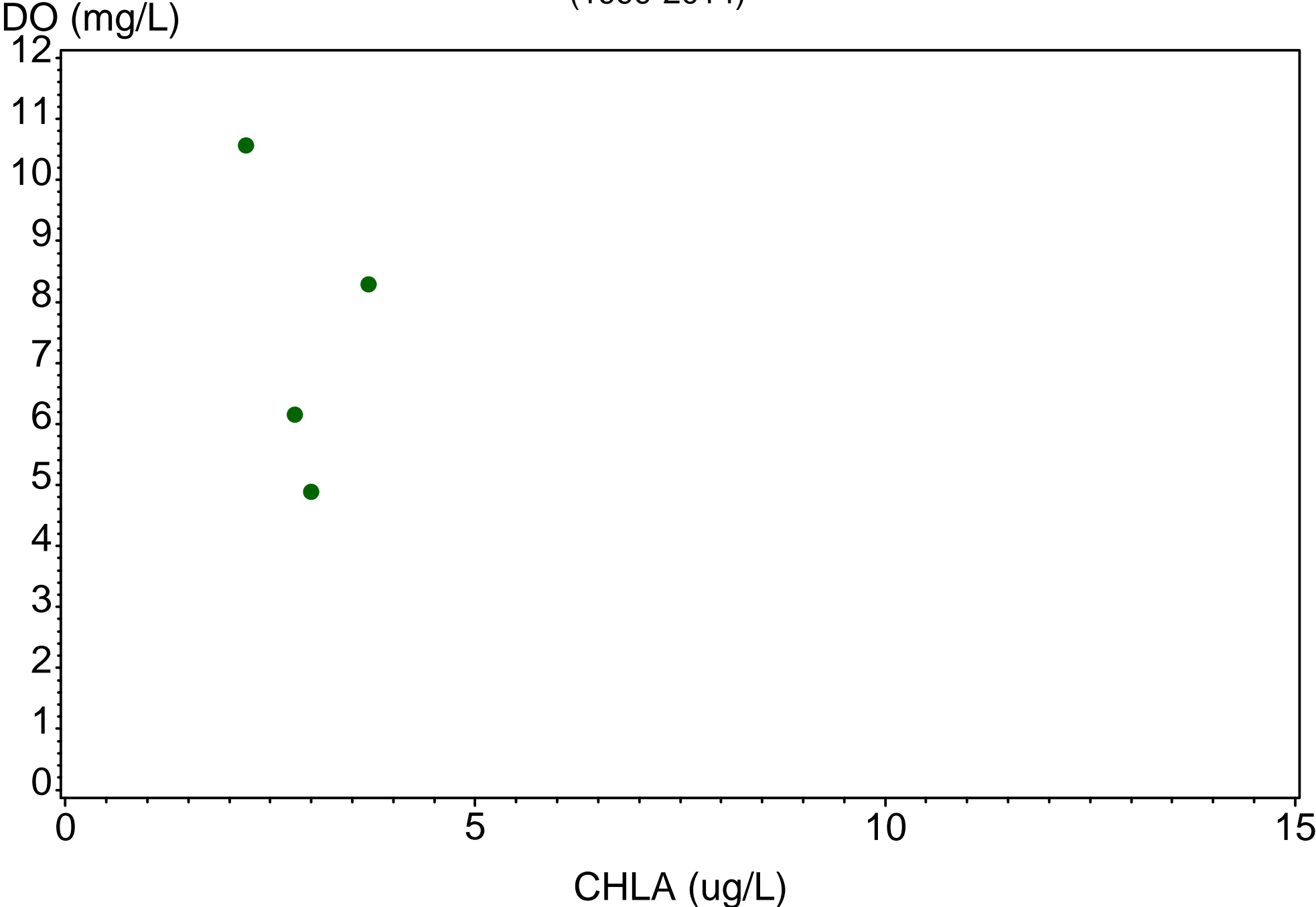

# Golden Gate

GGC@858  
(1999-2014)

DO (mg/L)

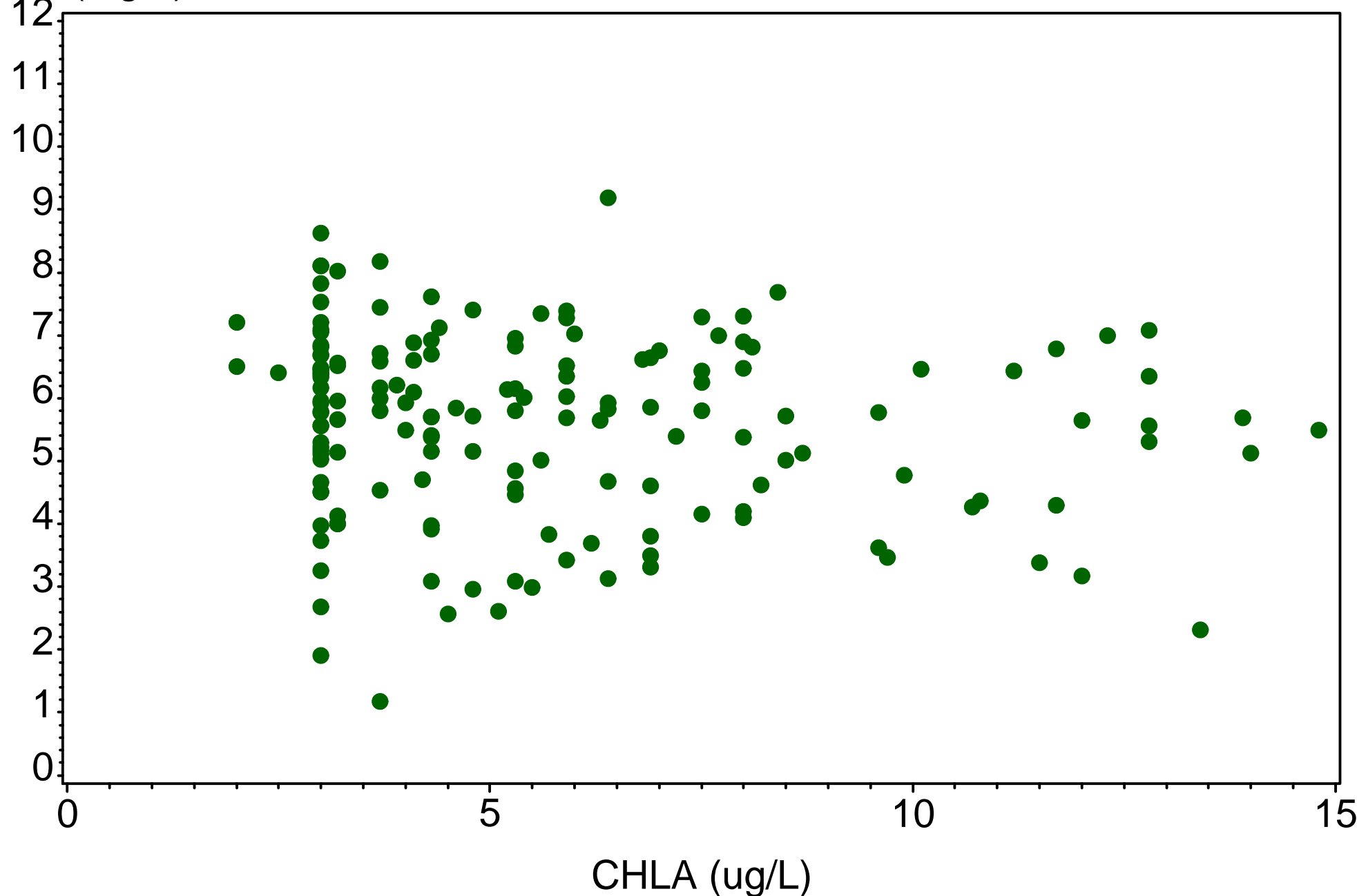

Golden Gate  
GGC@WHITE  
(1999-2014)

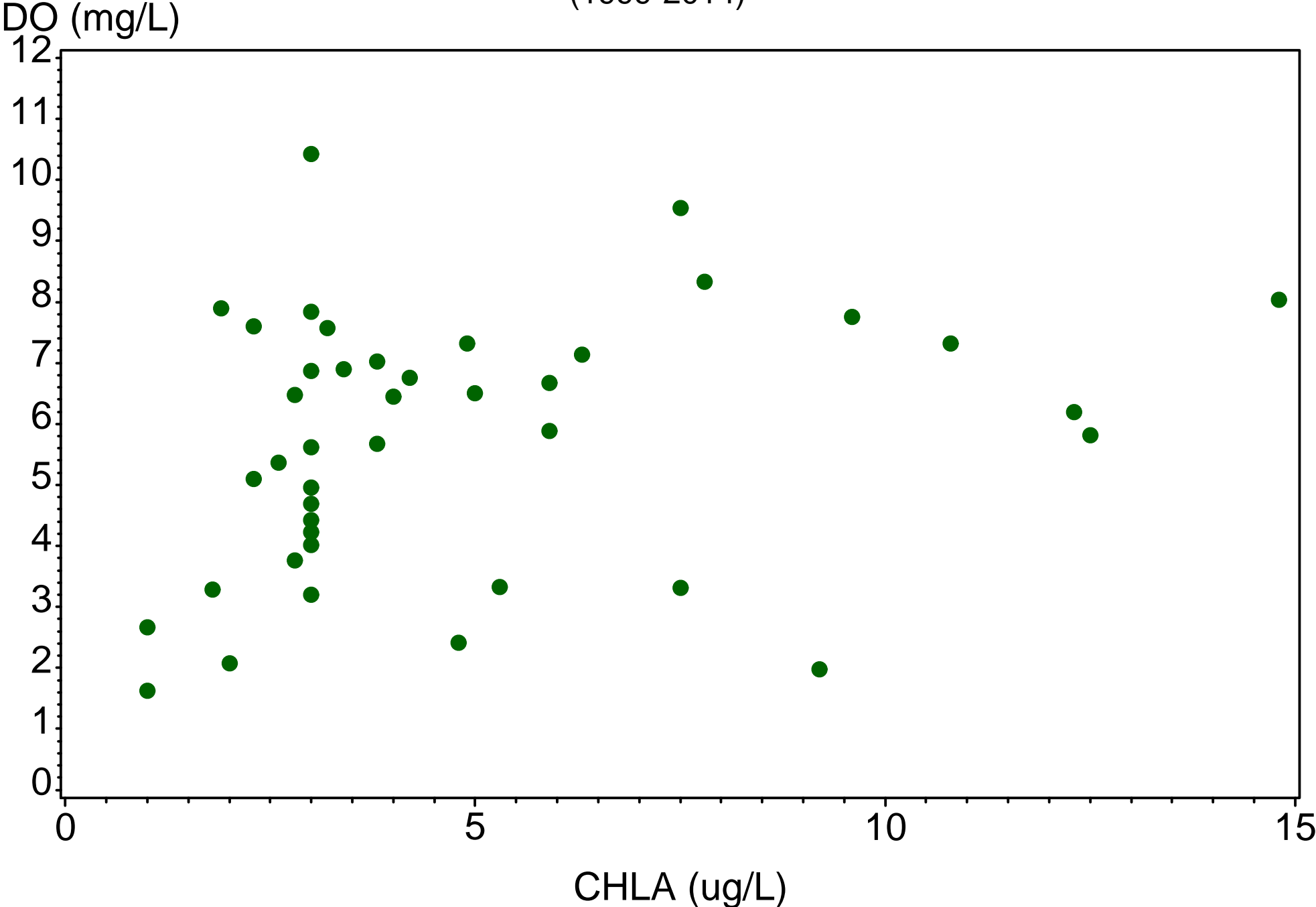

# Golden Gate

GGCAT31  
(1999-2014)

DO (mg/L)

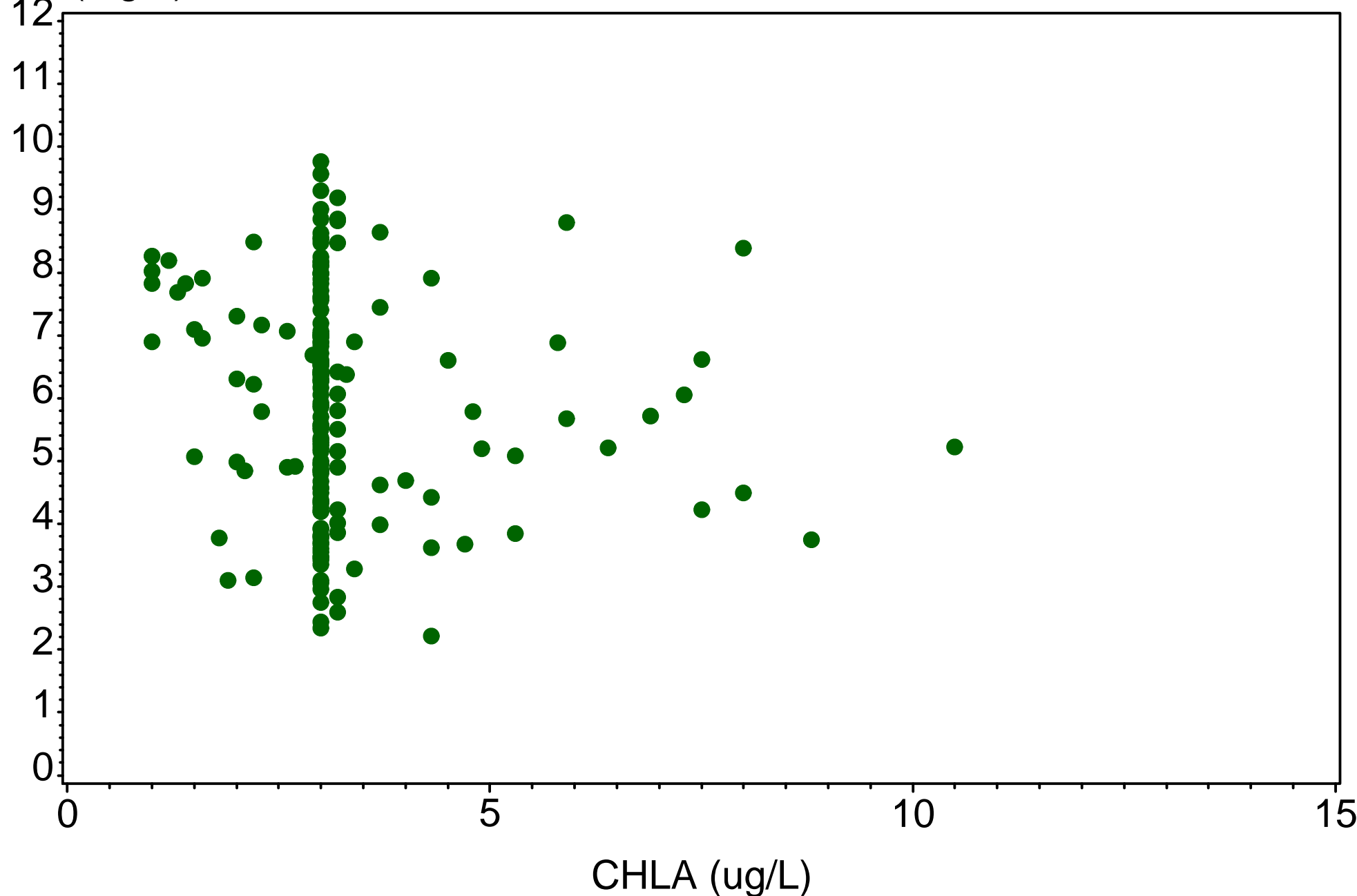

# Gordon Marine

BC2  
(1999-2014)

CHLA (ug/L)

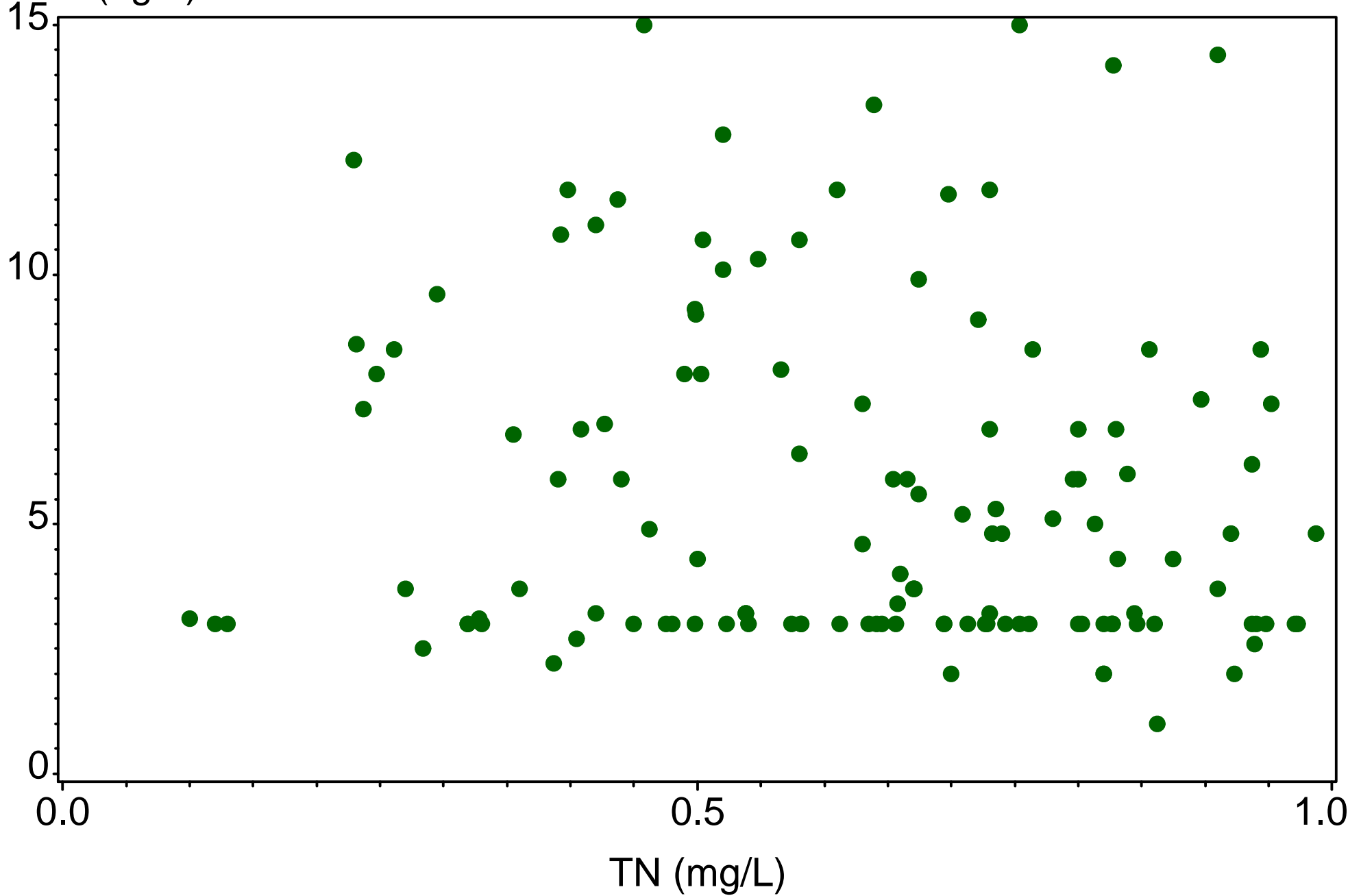

# Gordon Marine

BC2  
(1999-2014)

CHLA (ug/L)

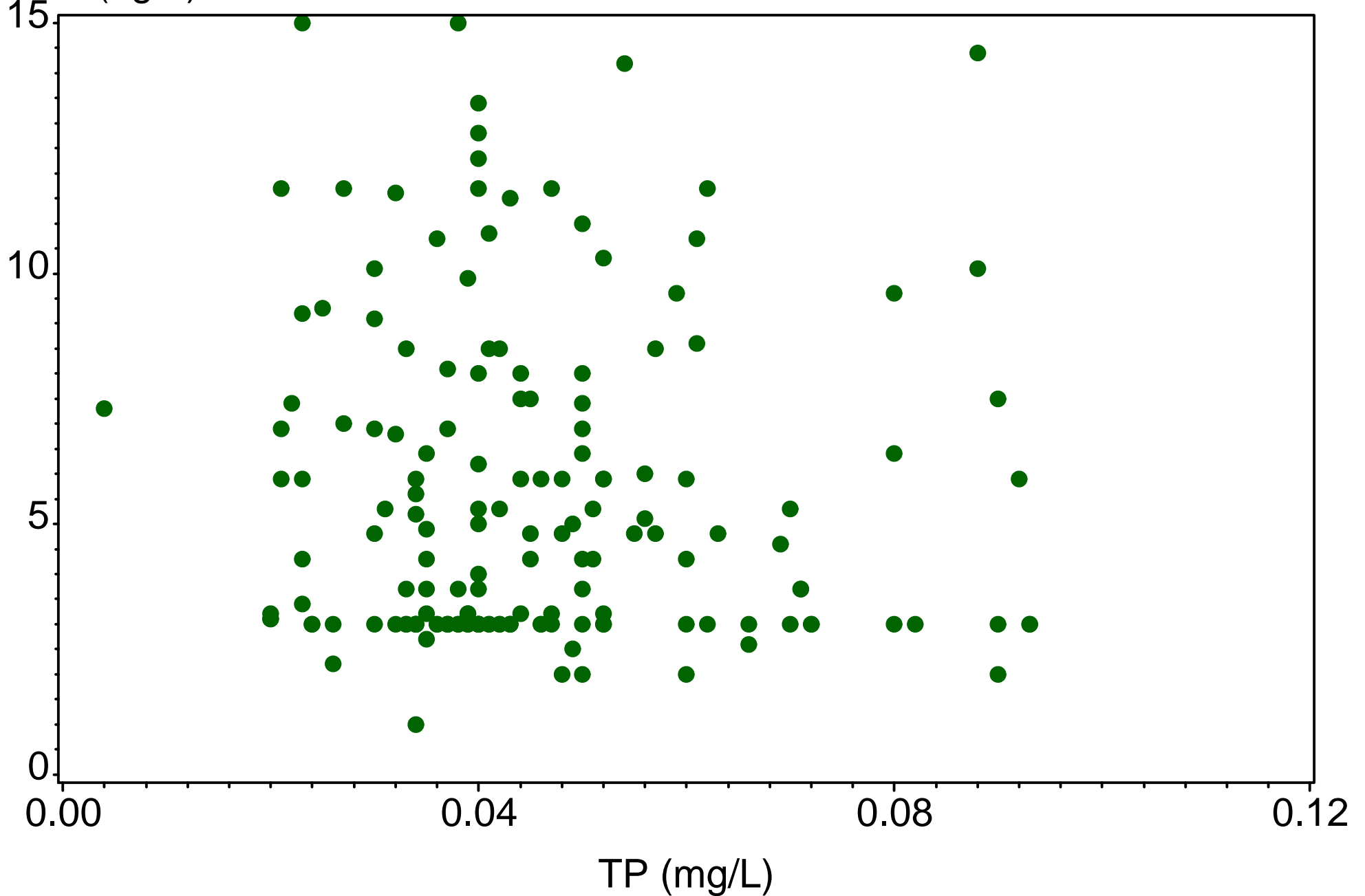

# Gordon Marine

BC2

(1999-2014)

CHLA (ug/L)

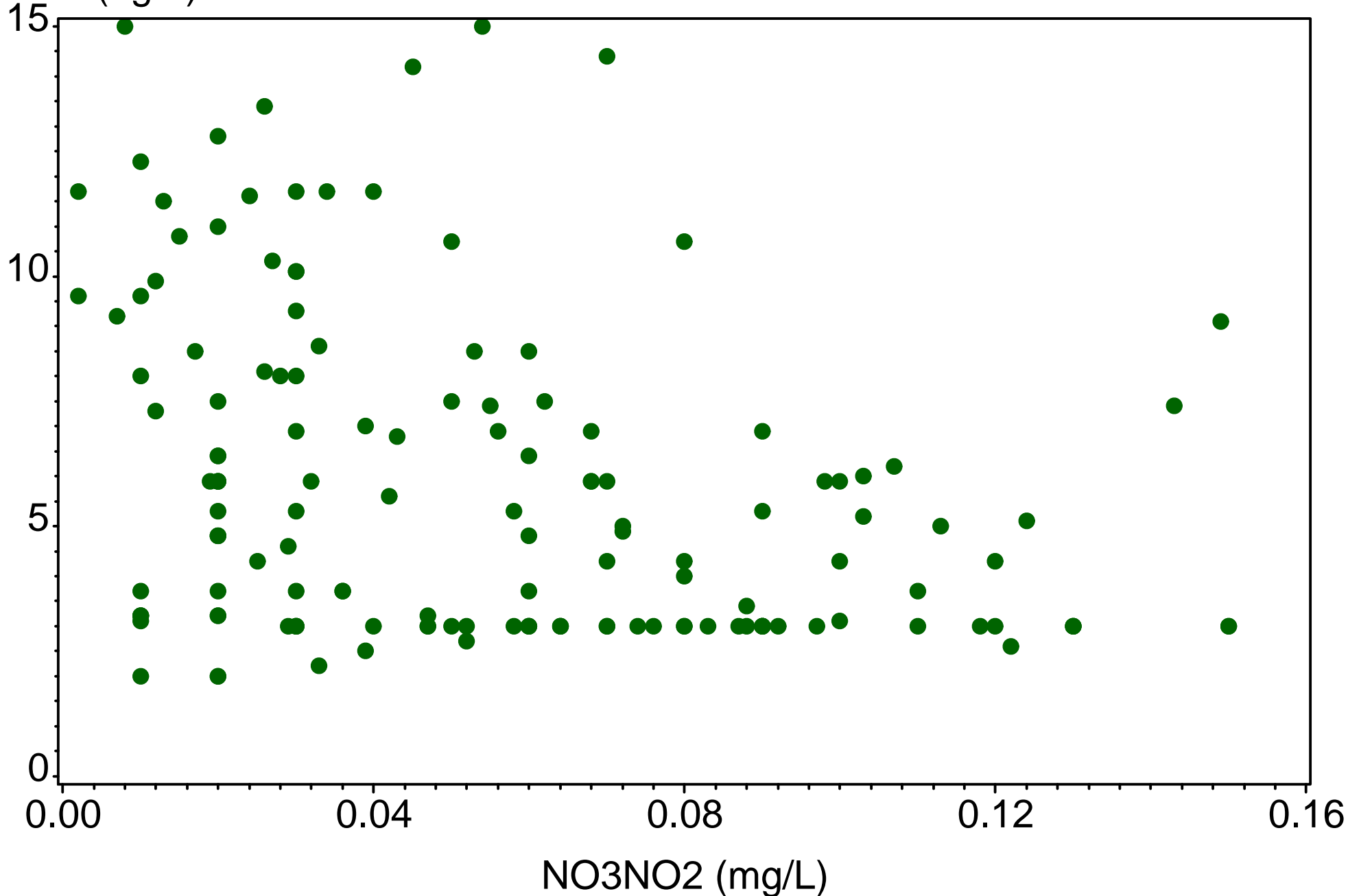

# Gordon Marine

BC3  
(1999-2014)

CHLA (ug/L)

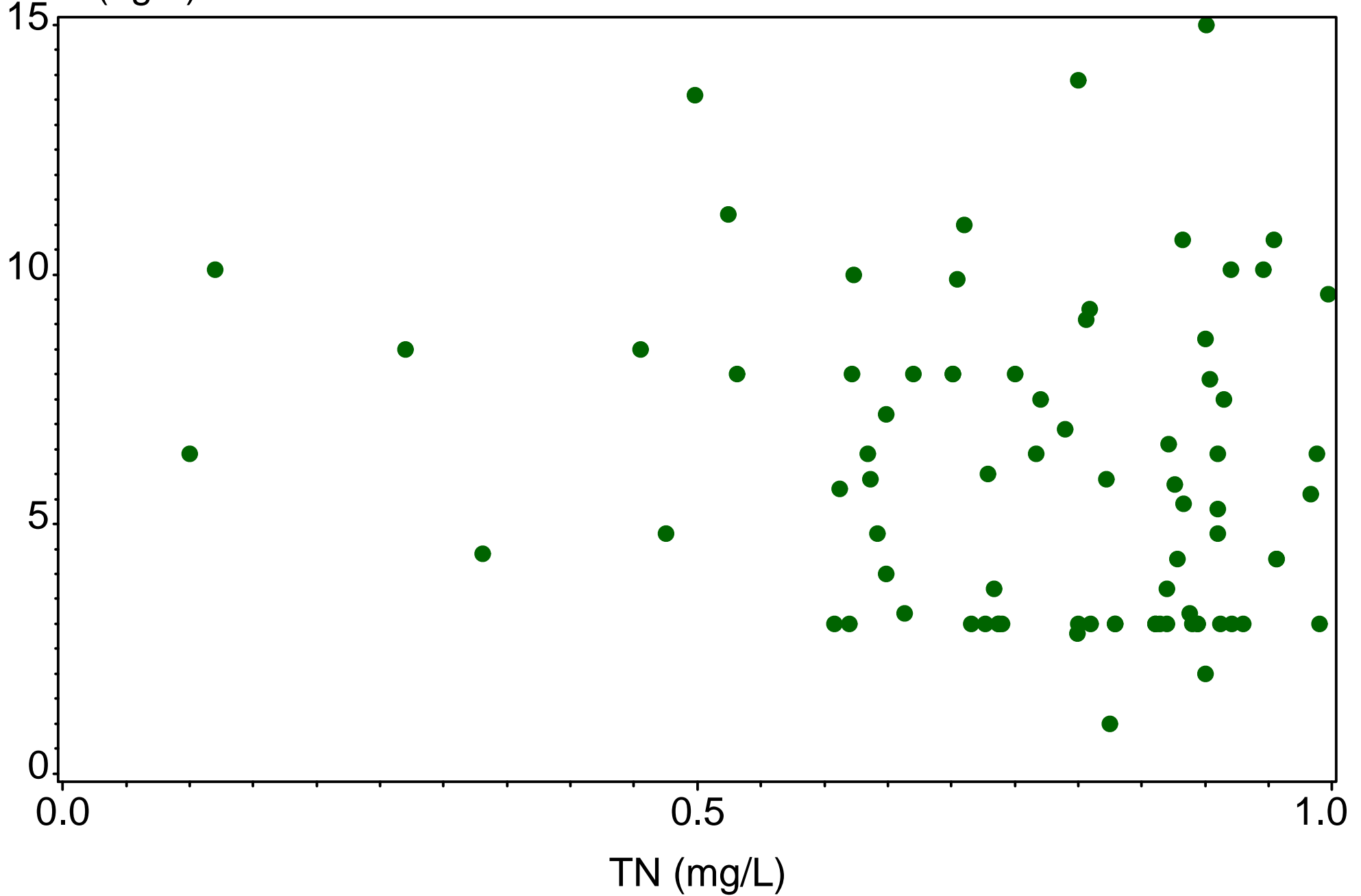



# Gordon Marine

BC3  
(1999-2014)

CHLA (ug/L)

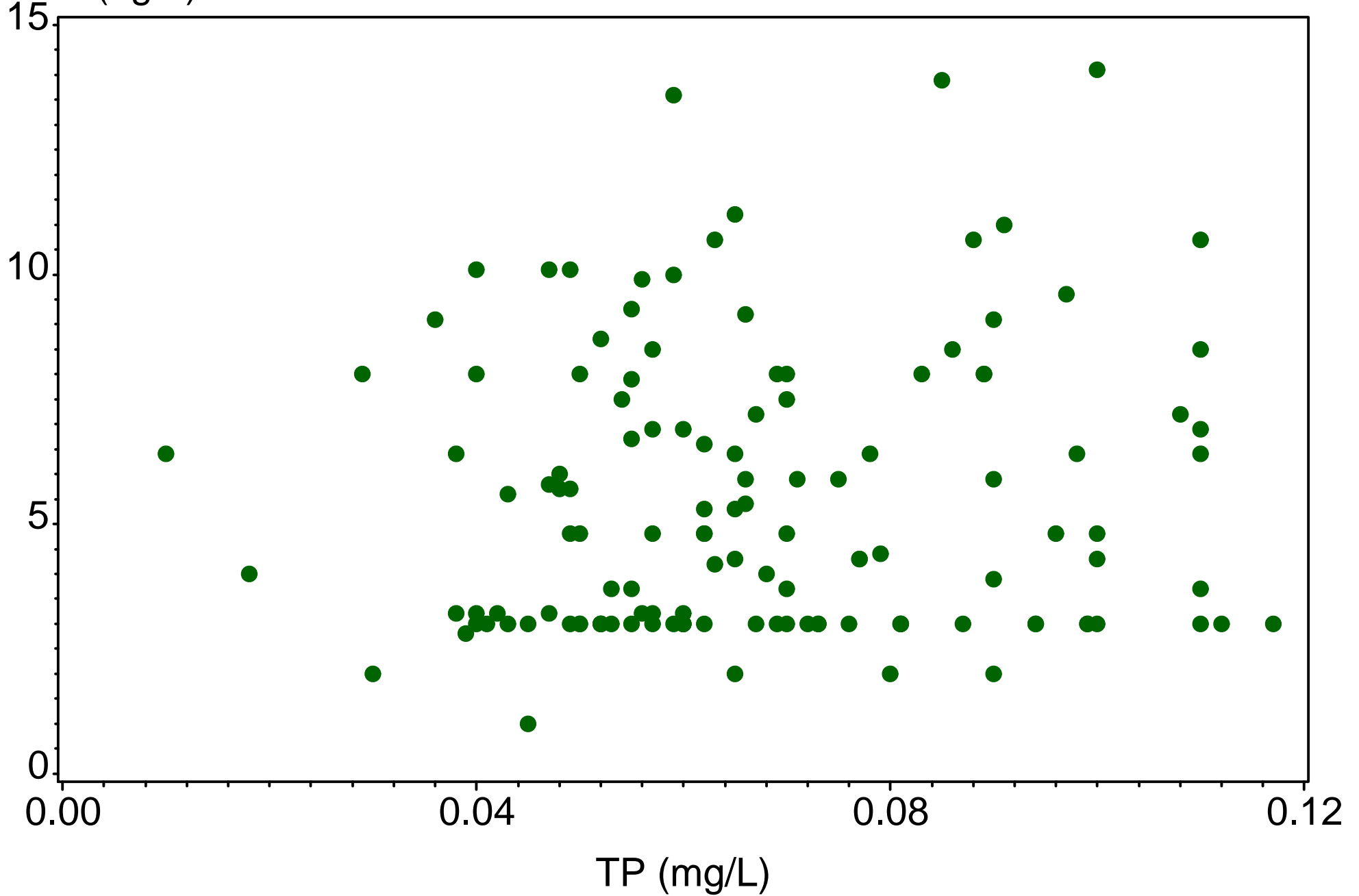

# Gordon Marine

BC3

(1999-2014)

CHLA (ug/L)

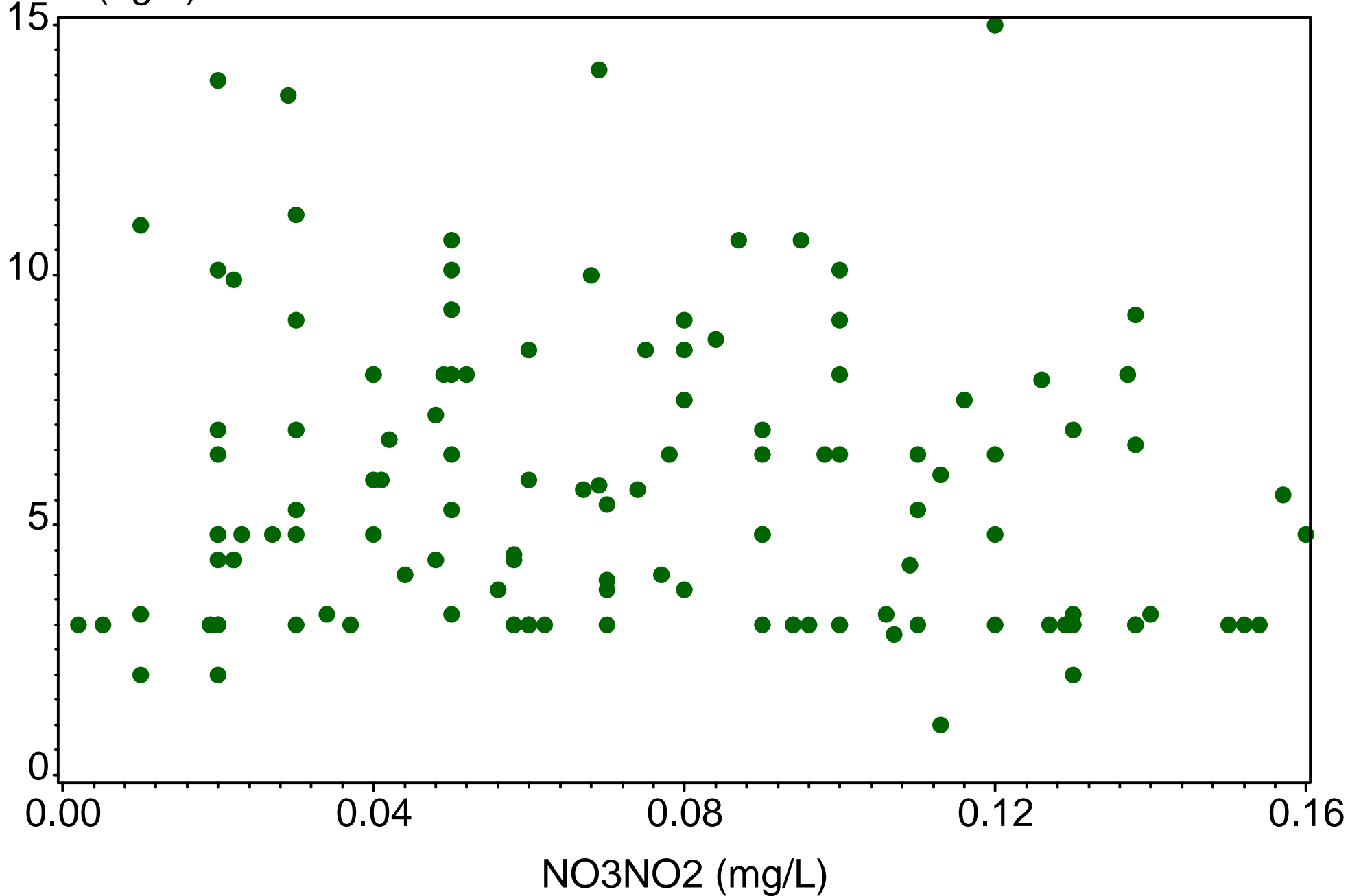

# Gordon Marine

BC4  
(1999-2014)

CHLA (ug/L)

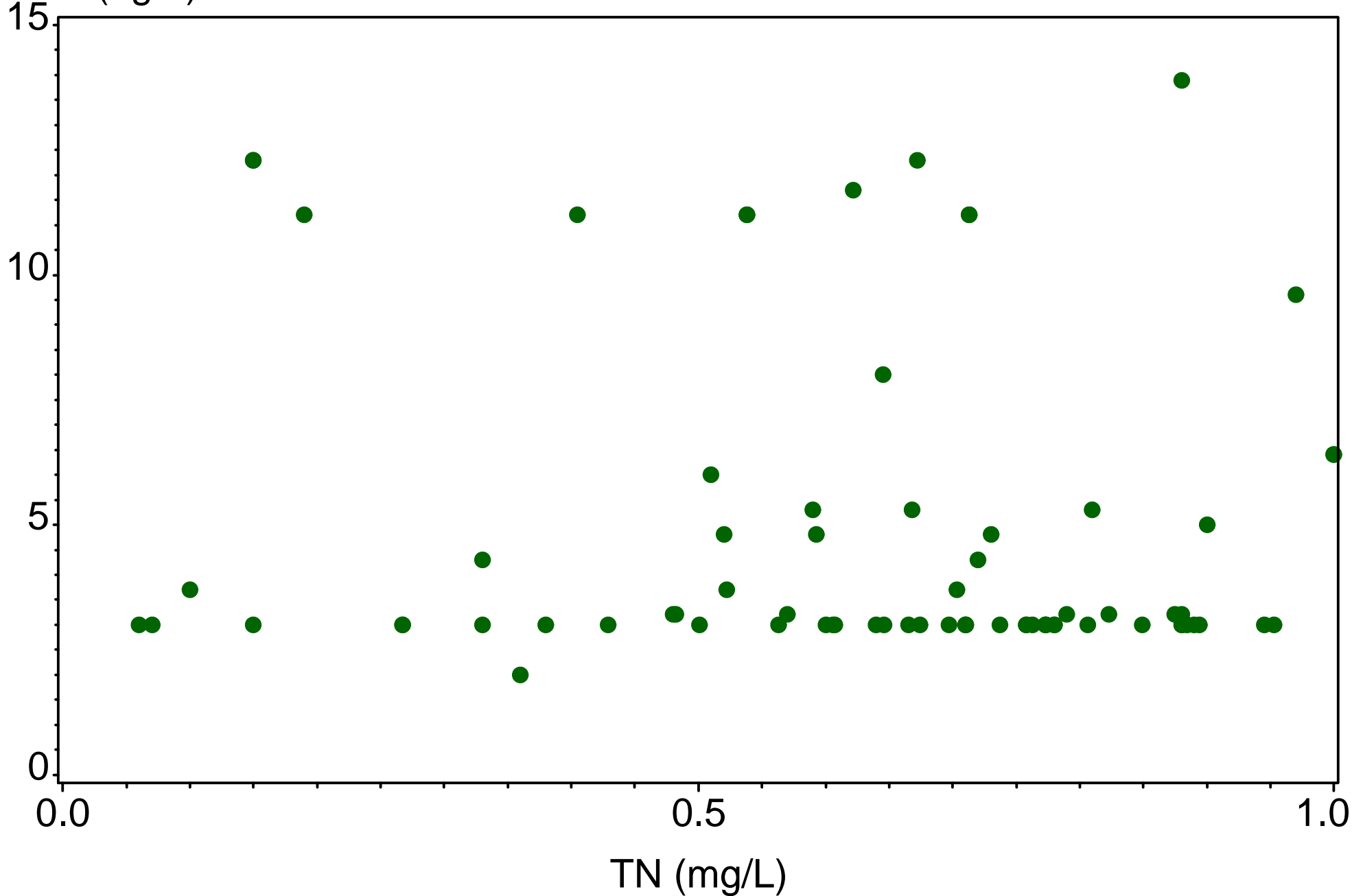

# Gordon Marine

BC4  
(1999-2014)

CHLA (ug/L)

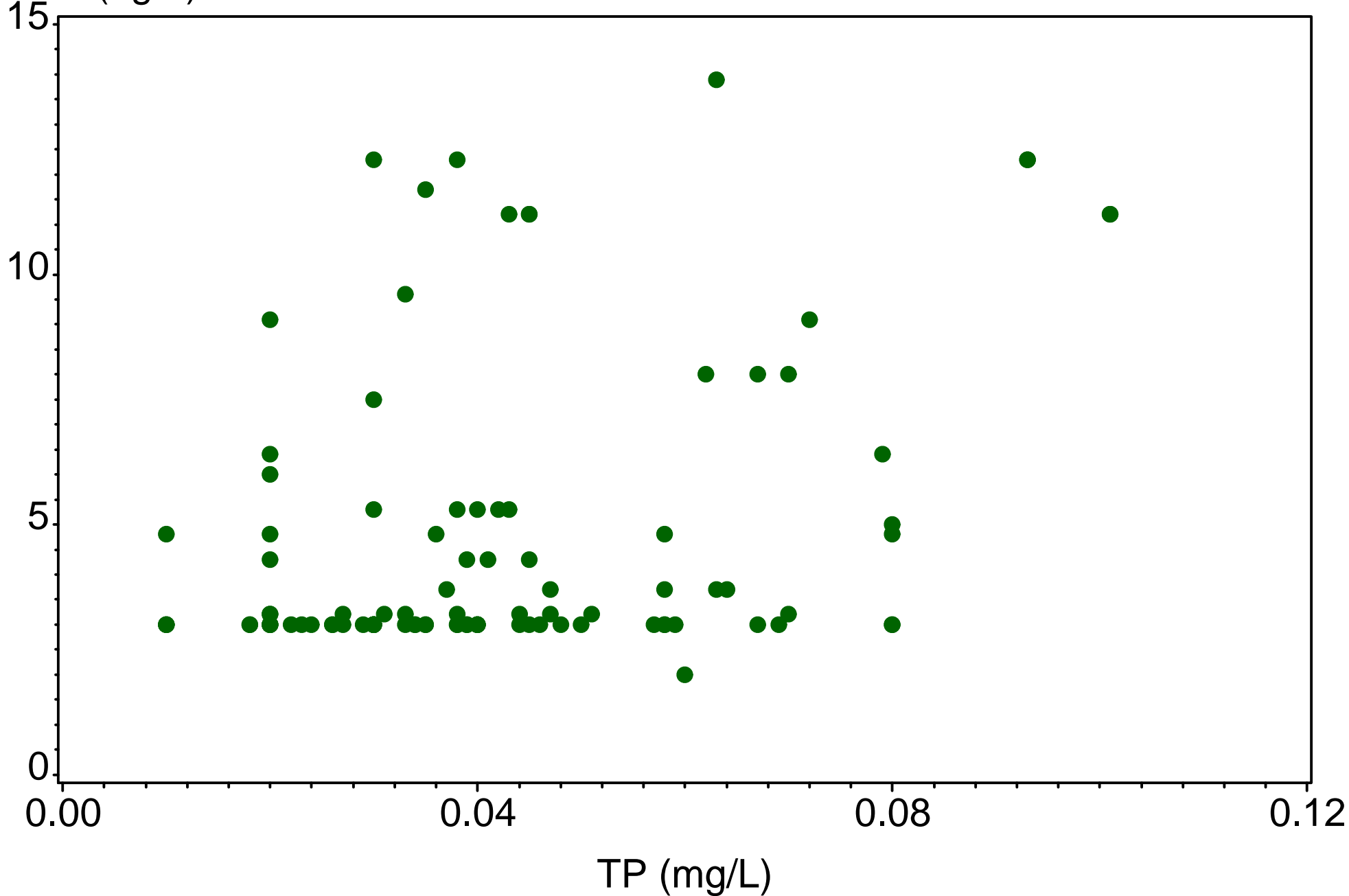

# Gordon Marine

BC4  
(1999-2014)

CHLA (ug/L)

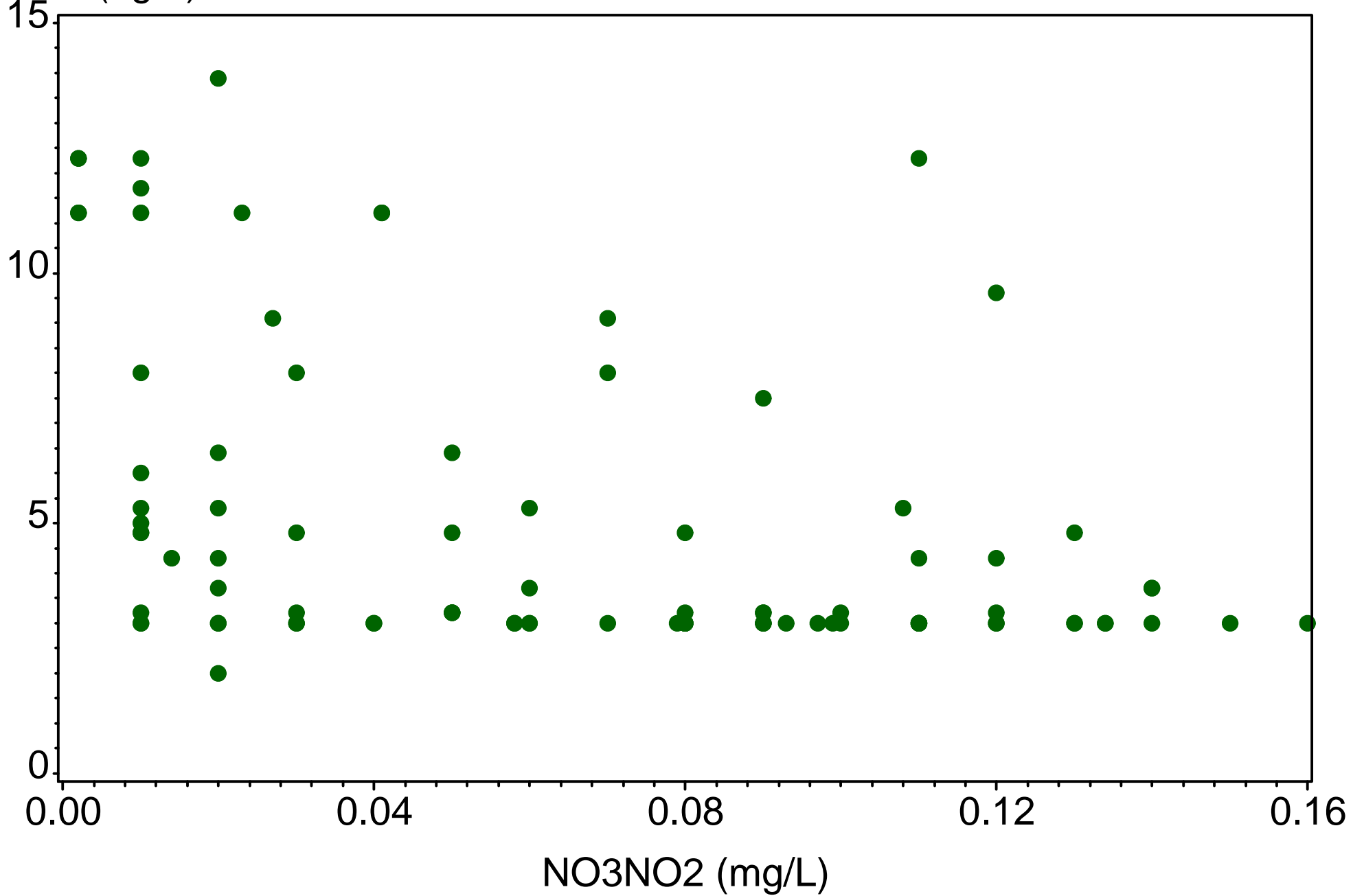

# Gordon Marine

BC2  
(1999-2014)

DO (mg/L)

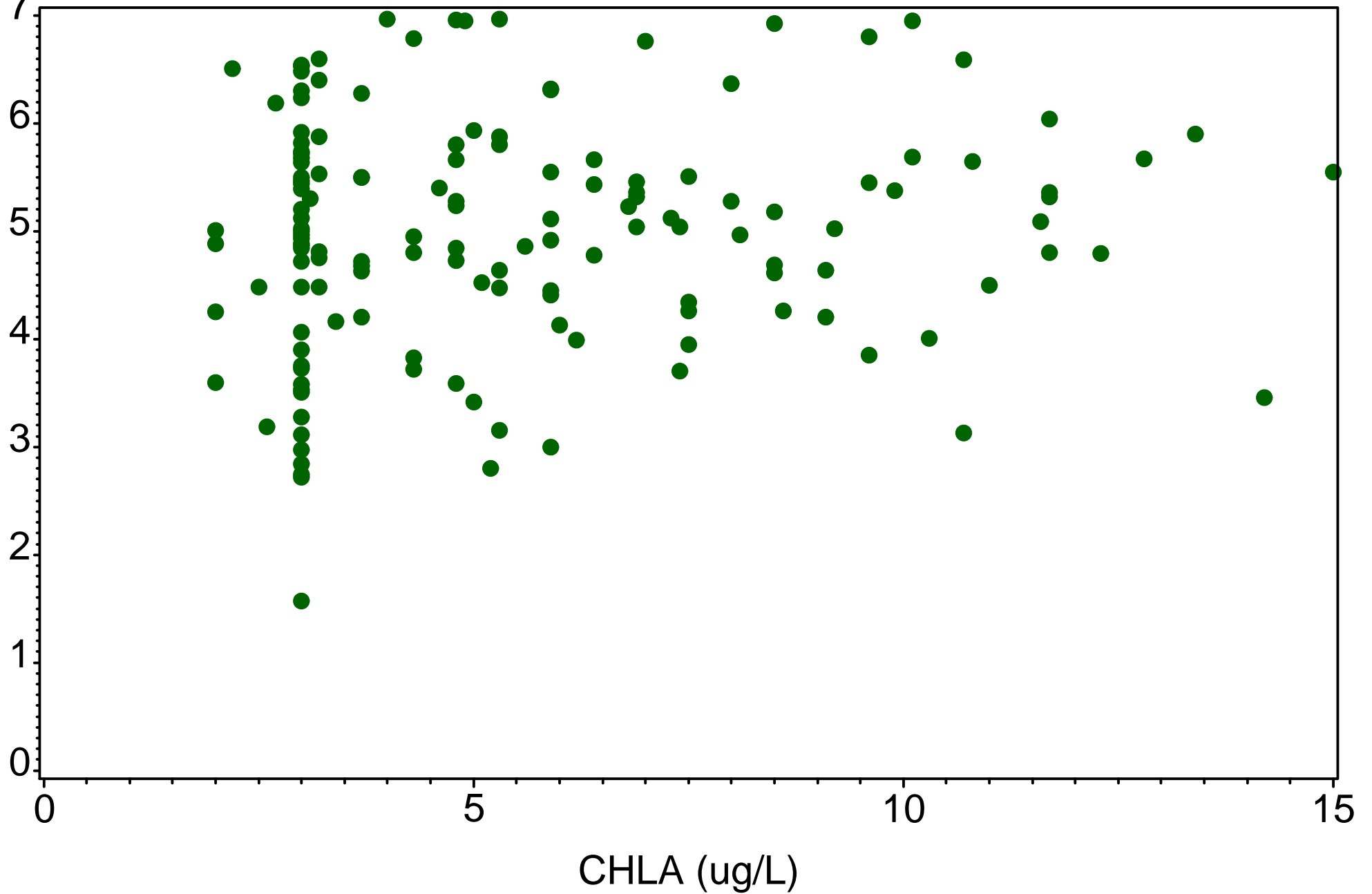



# Gordon Marine

BC4  
(1999-2014)

DO (mg/L)

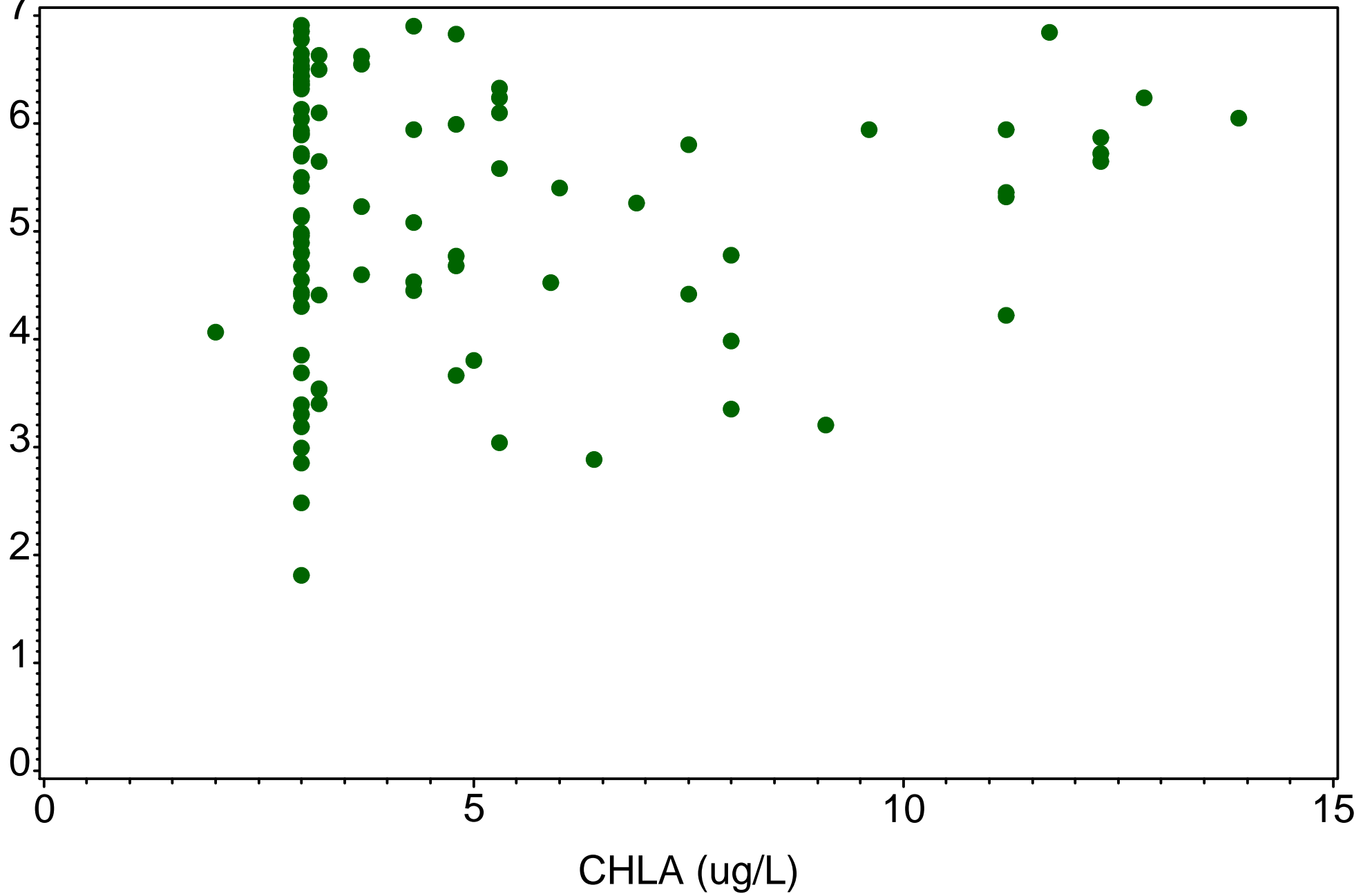



# Gordon River Extension

BC28  
(1999-2014)

CHLA (ug/L)

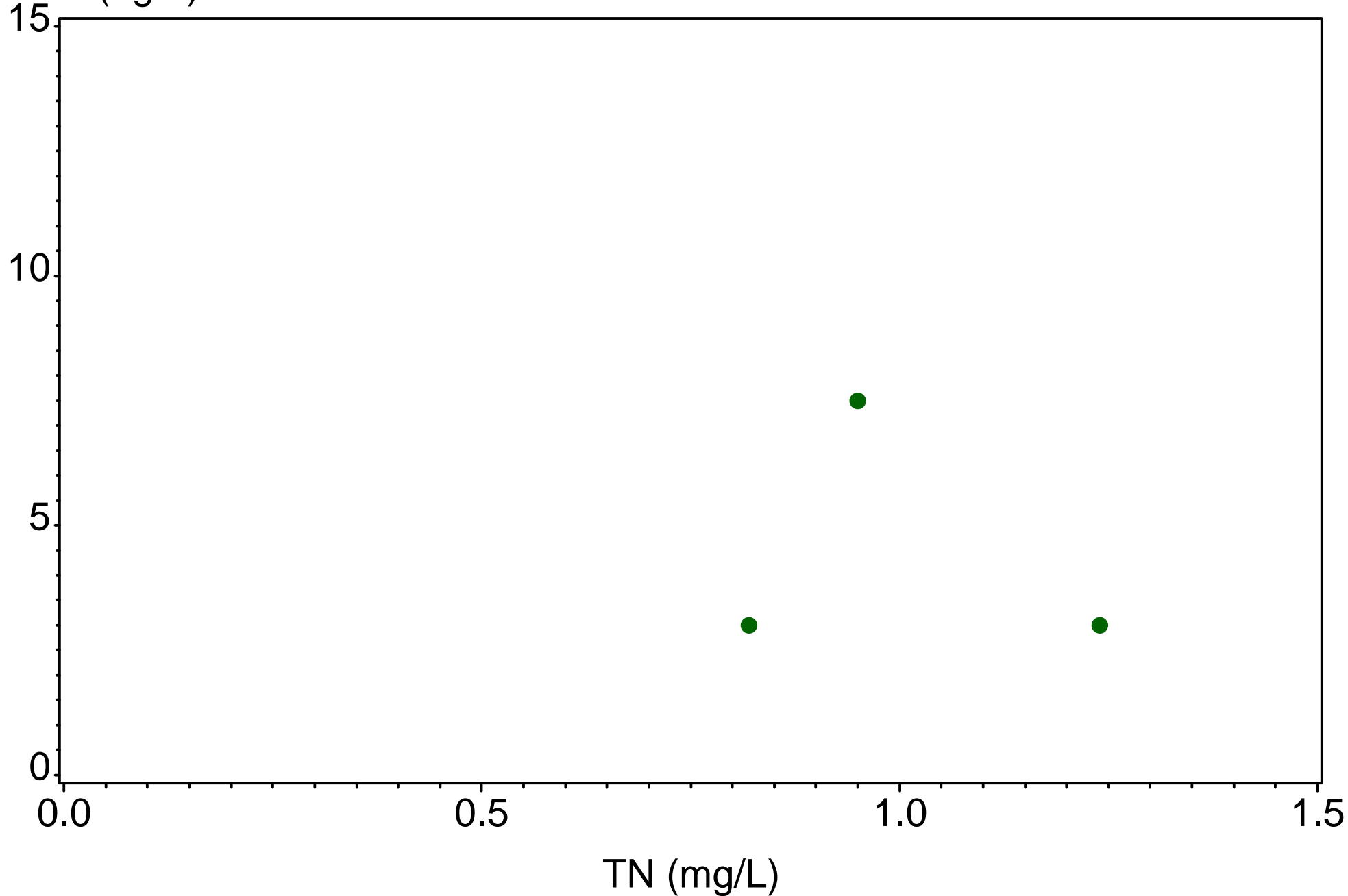

# Gordon River Extension

BC28  
(1999-2014)

CHLA (ug/L)

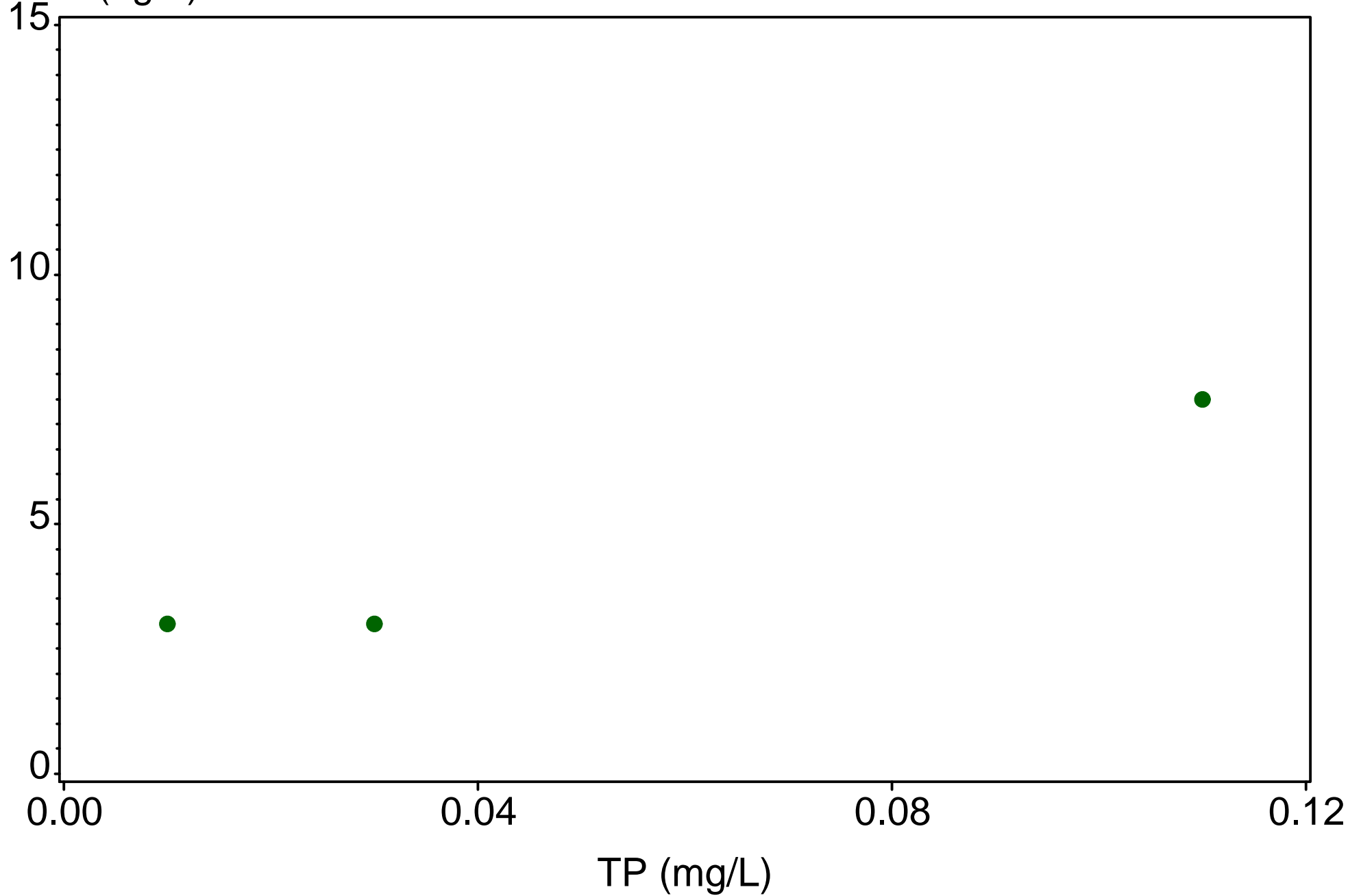

# Gordon River Extension

BC28  
(1999-2014)

CHLA (ug/L)

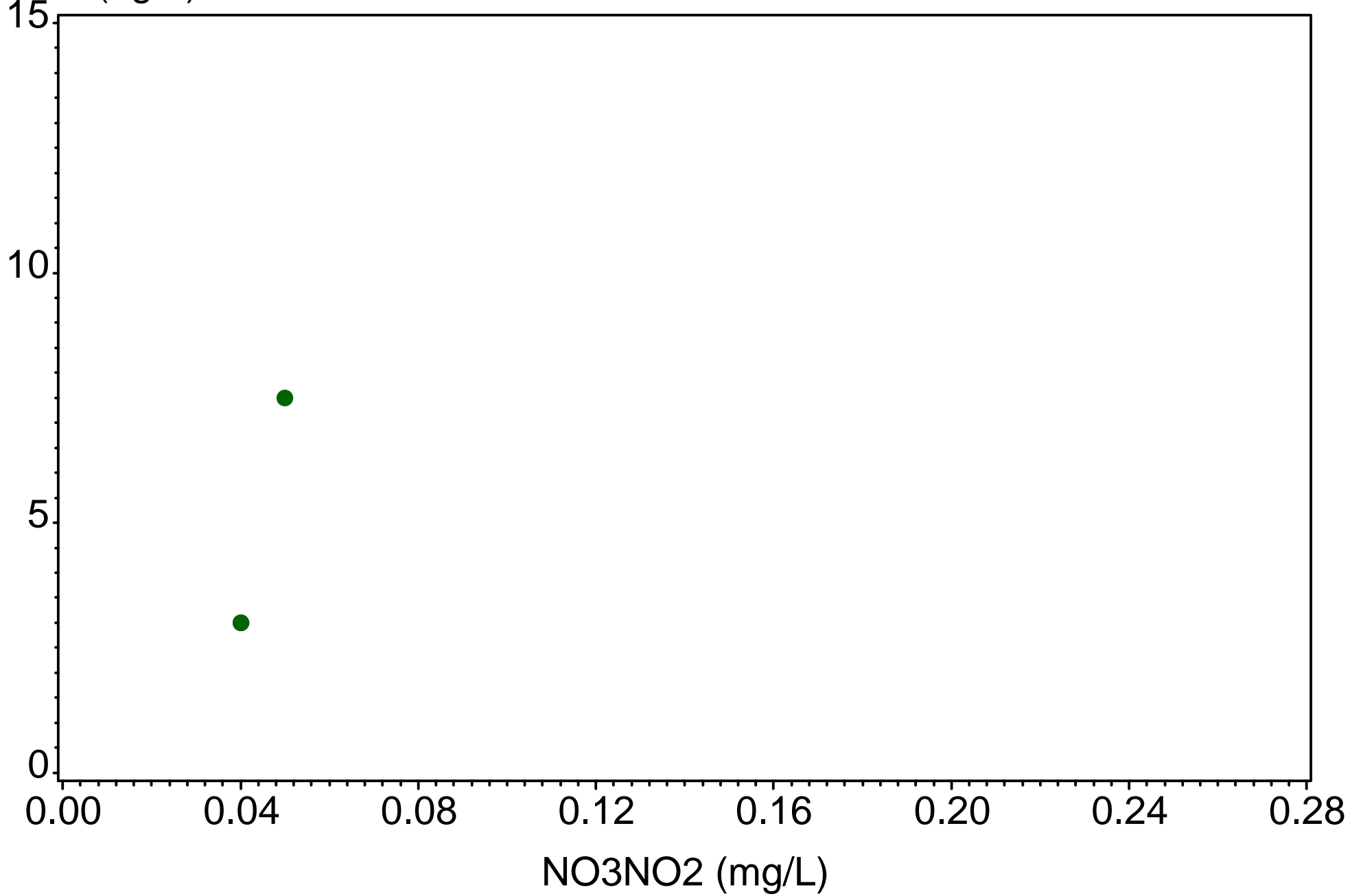

# Gordon River Extension

GORDONRIV  
(1999-2014)

CHLA (ug/L)

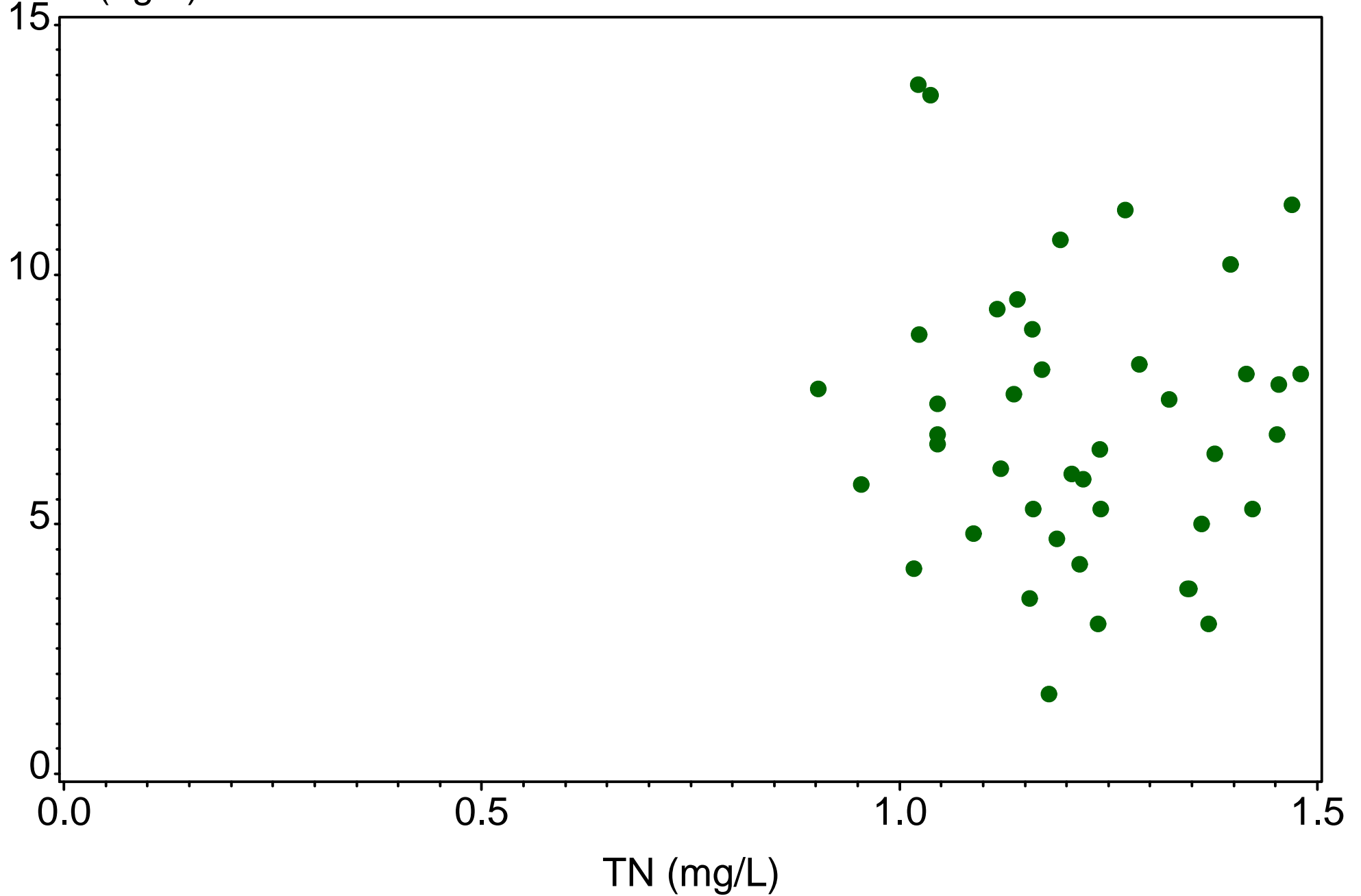

# Gordon River Extension

GORDONRIV  
(1999-2014)

CHLA (ug/L)

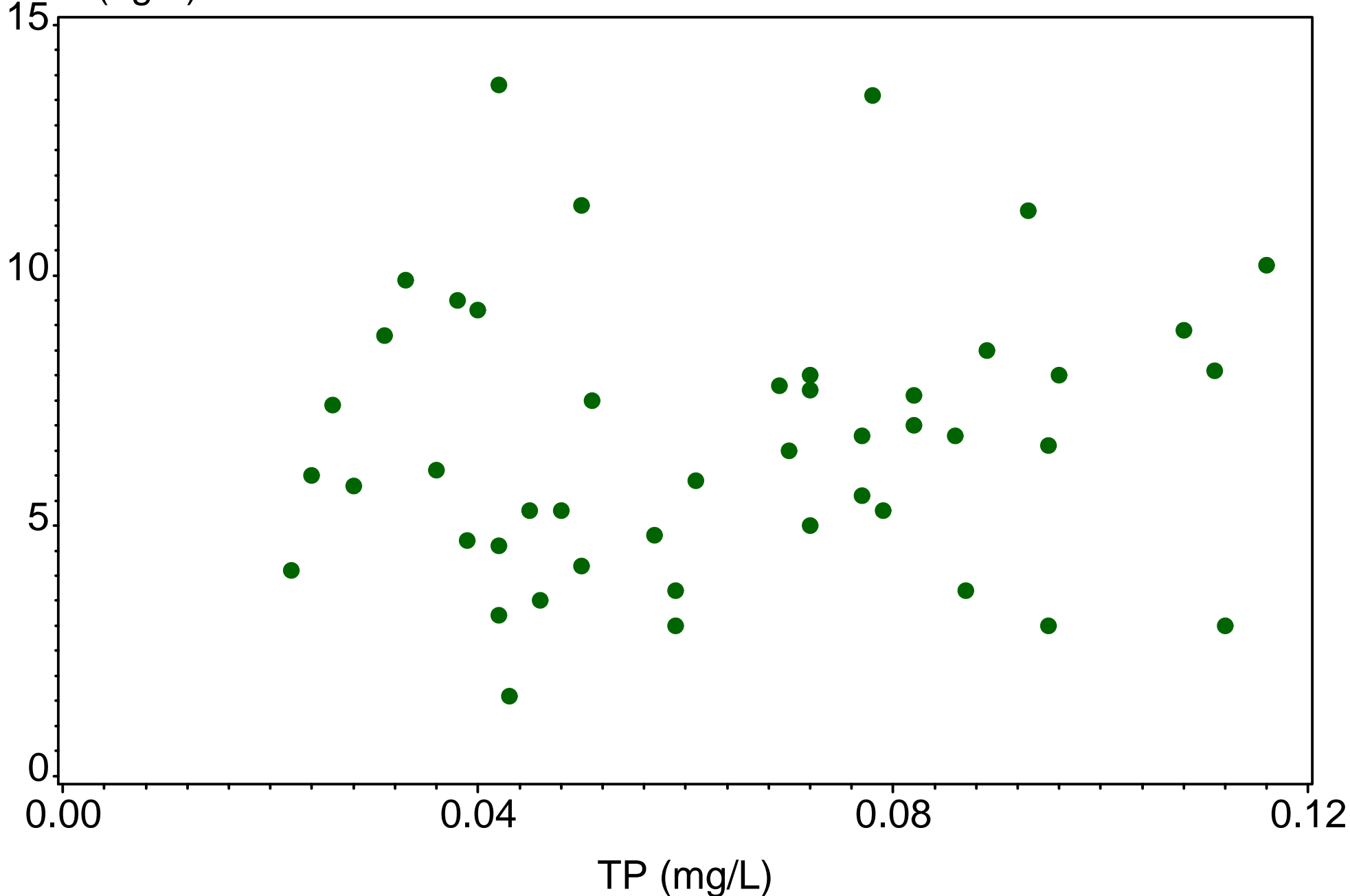

# Gordon River Extension

GORDONRIV  
(1999-2014)

CHLA (ug/L)

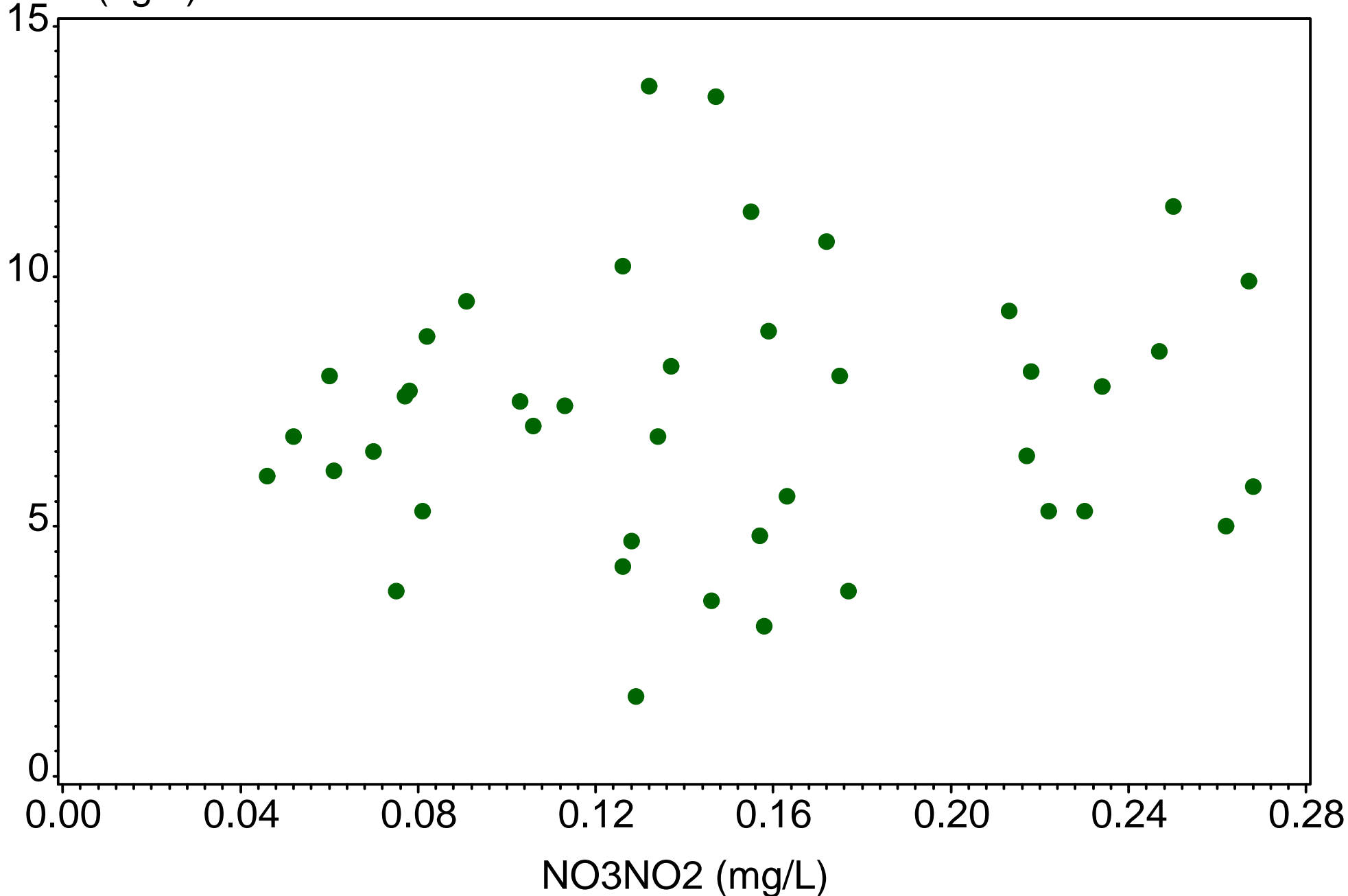

# Gordon River Extension

GRE896  
(1999-2014)

CHLA (ug/L)

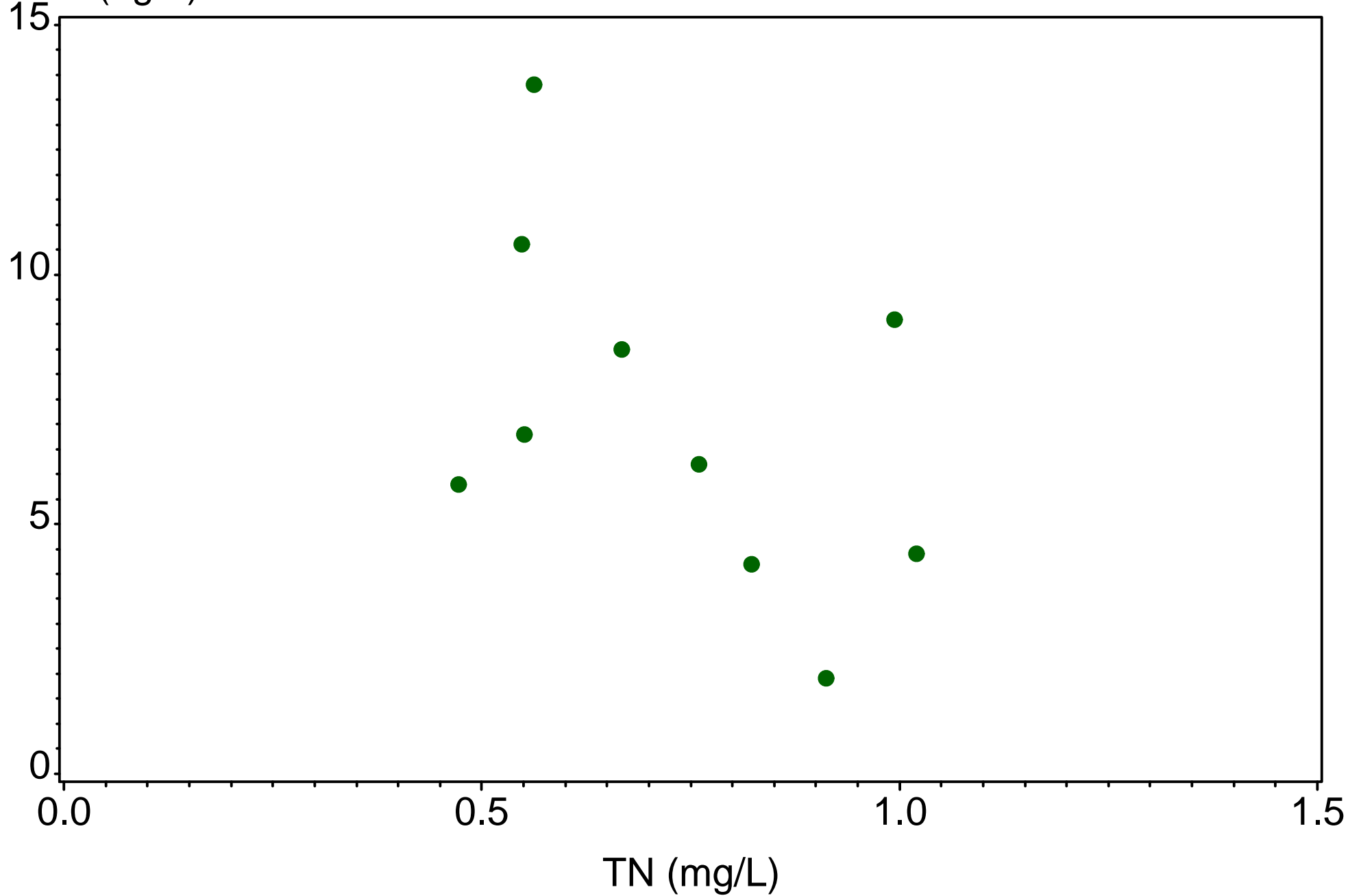

# Gordon River Extension

GRE896  
(1999-2014)

CHLA (ug/L)

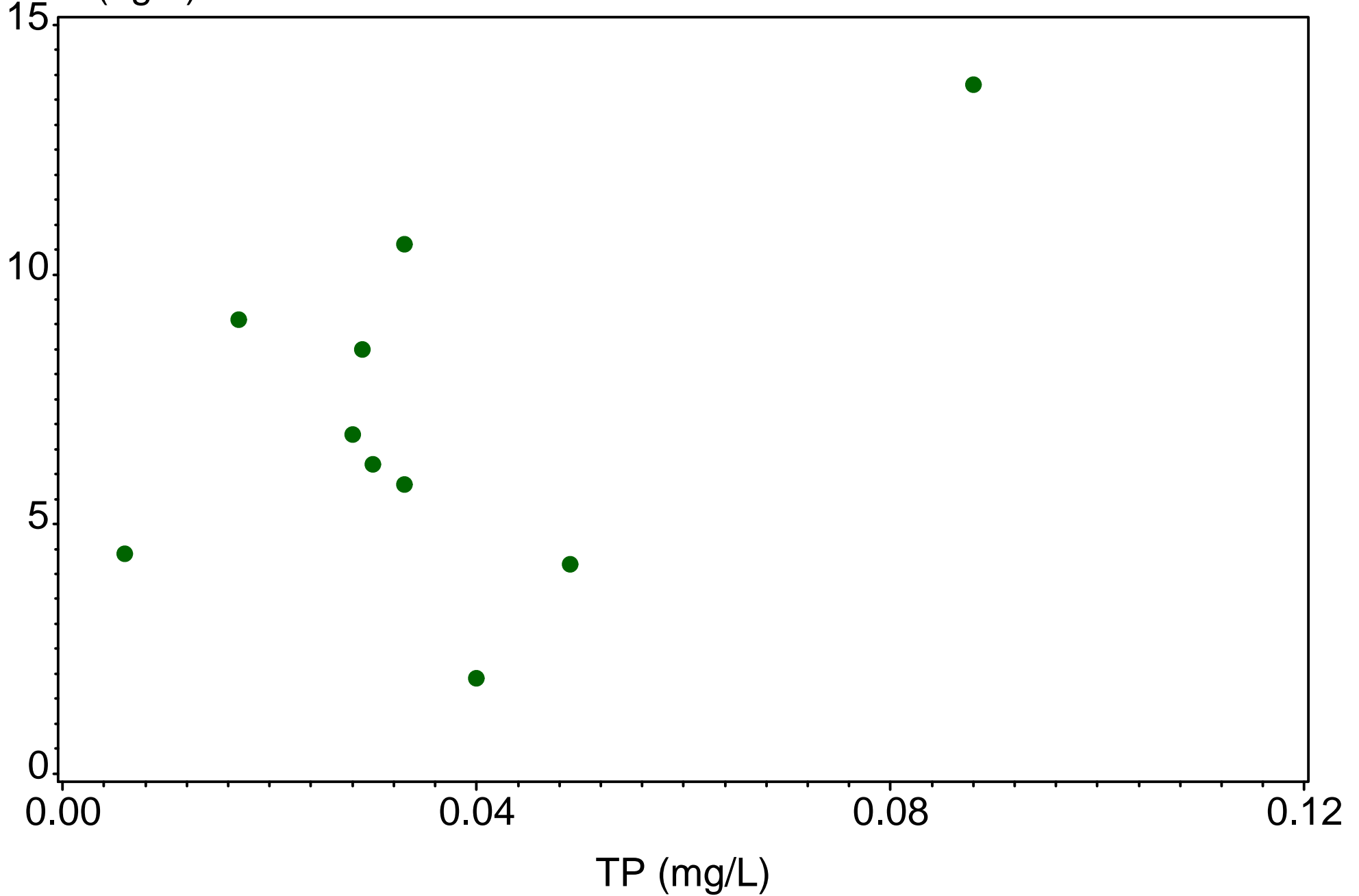



# Gordon River Extension

GRE896  
(1999-2014)

CHLA (ug/L)

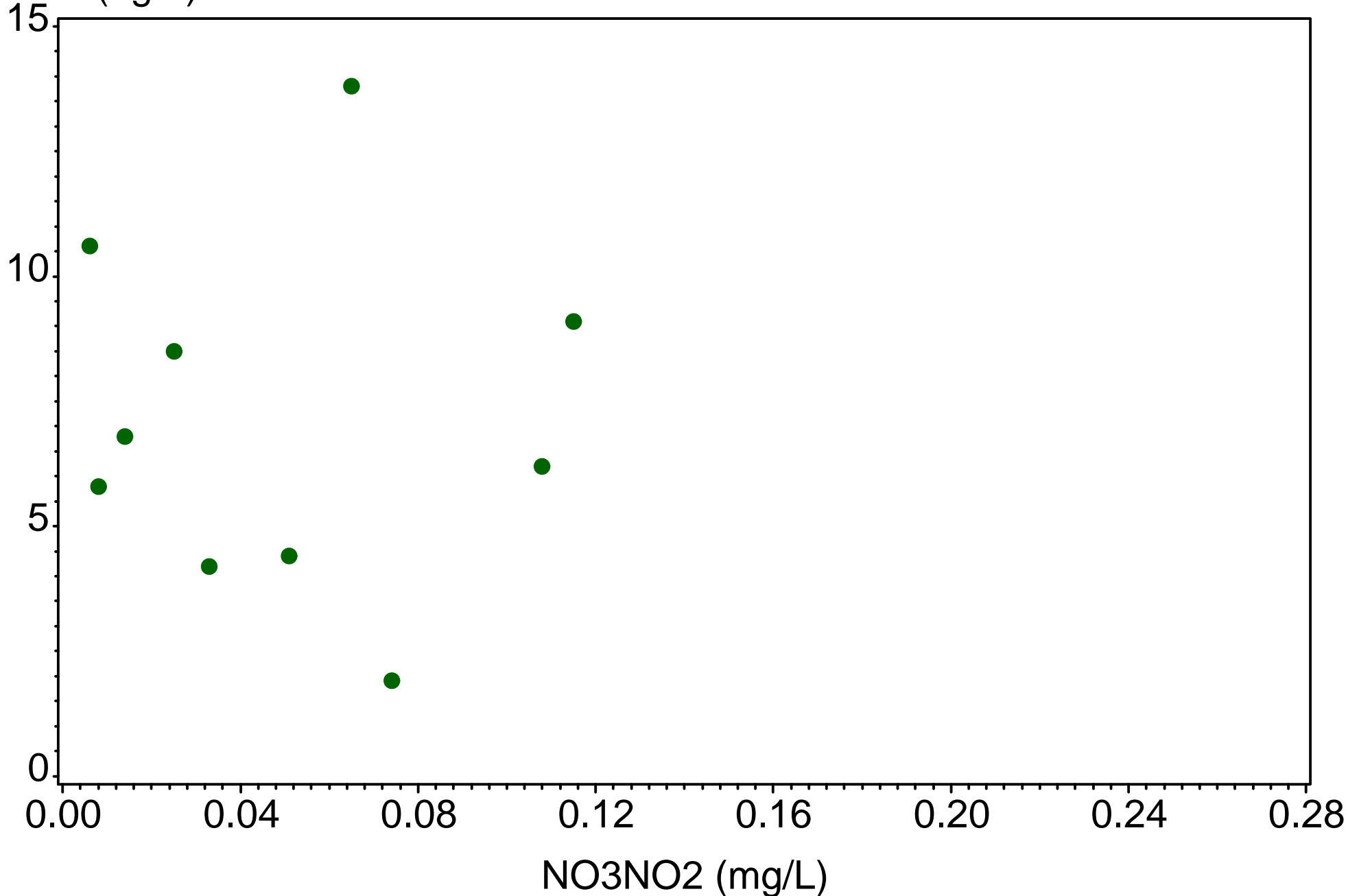

# Gordon River Extension

BC28  
(1999-2014)

DO (mg/L)

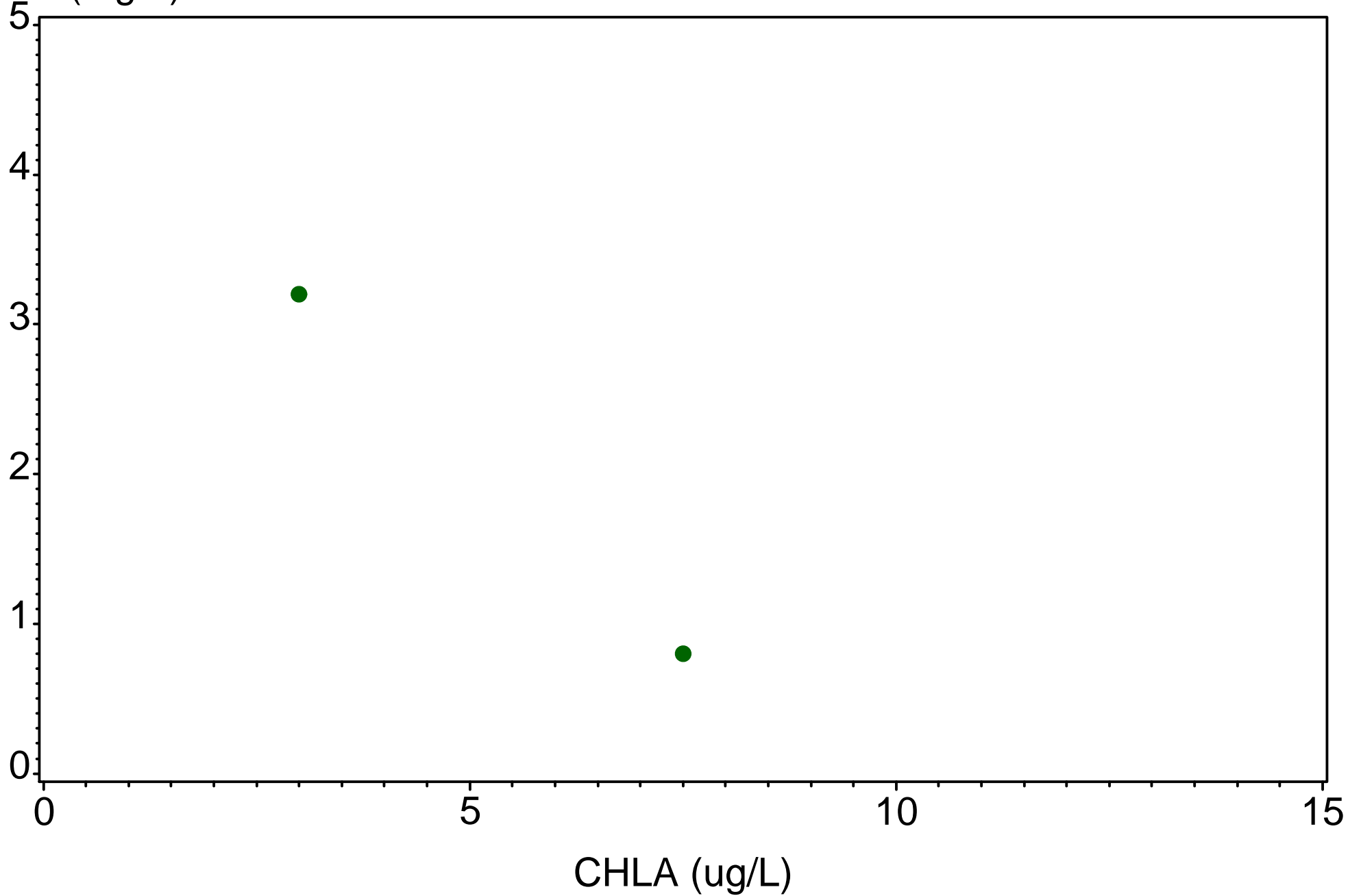

# Gordon River Extension

GORDONRIV  
(1999-2014)

DO (mg/L)

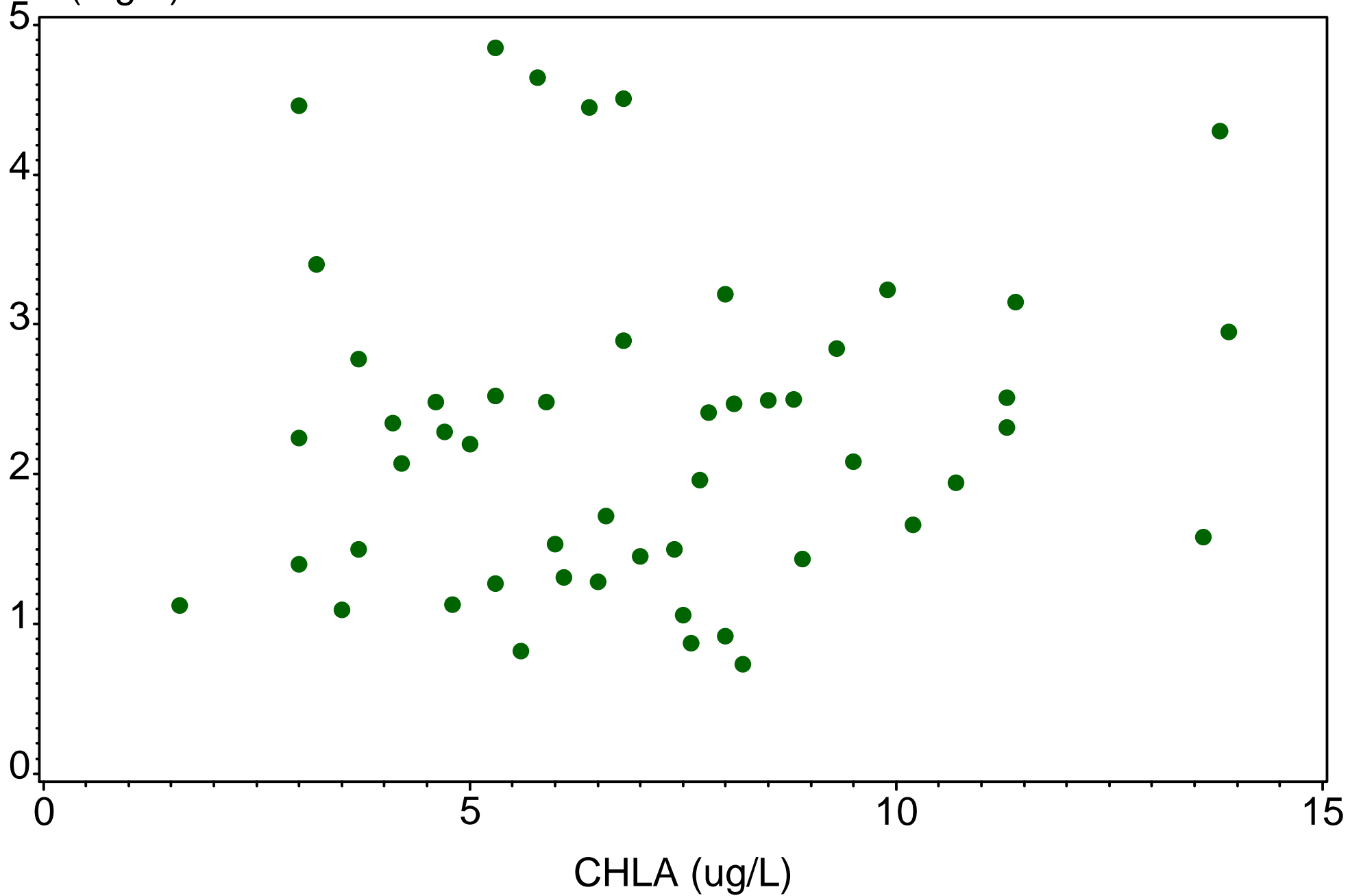

# Gordon River Extension

GRE896  
(1999-2014)

DO (mg/L)

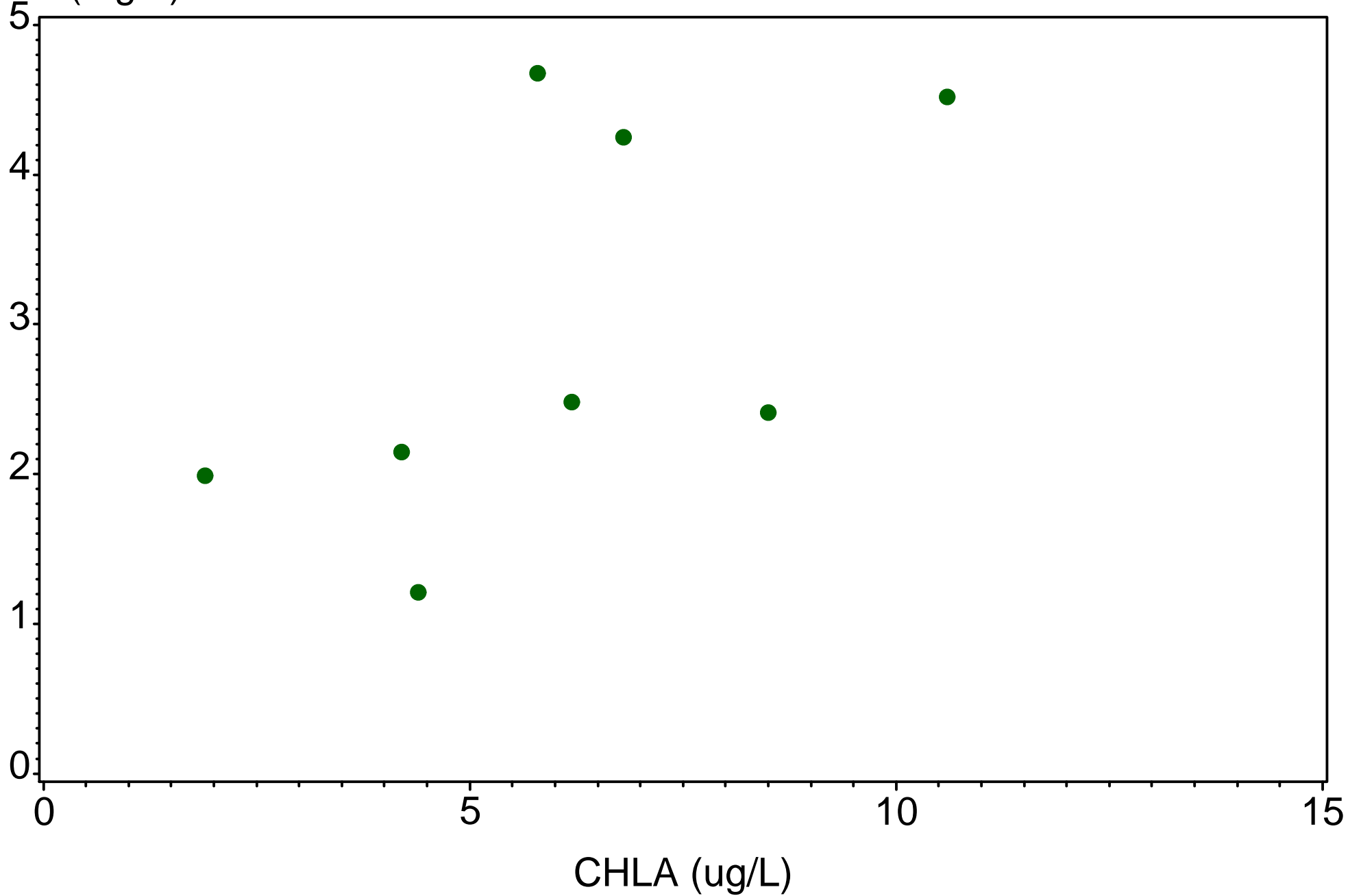

# Haldeman Cr Lower

BC5  
(1999-2014)

CHLA (ug/L)

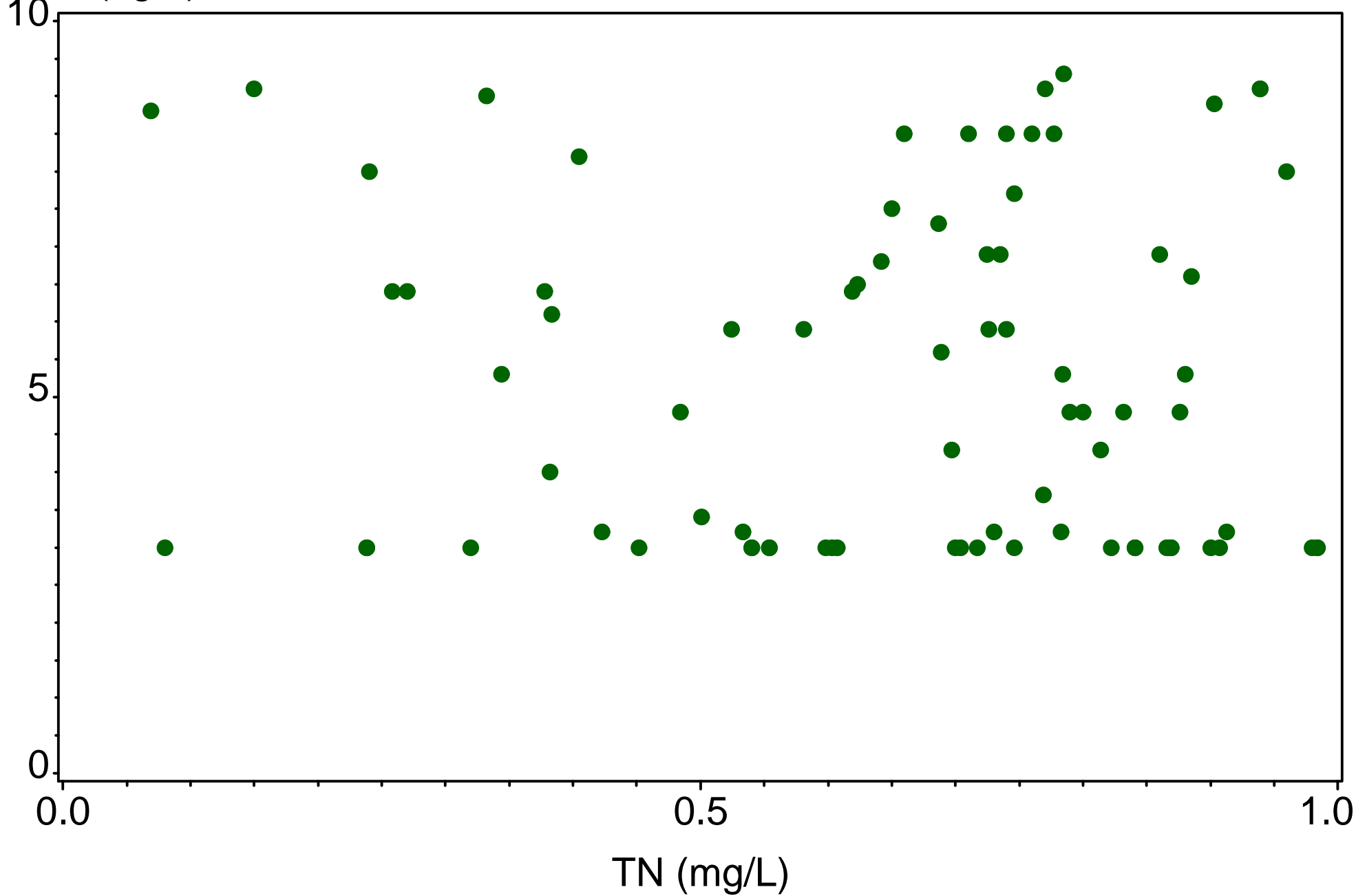



# Haldeman Cr Lower

BC5  
(1999-2014)

CHLA (ug/L)

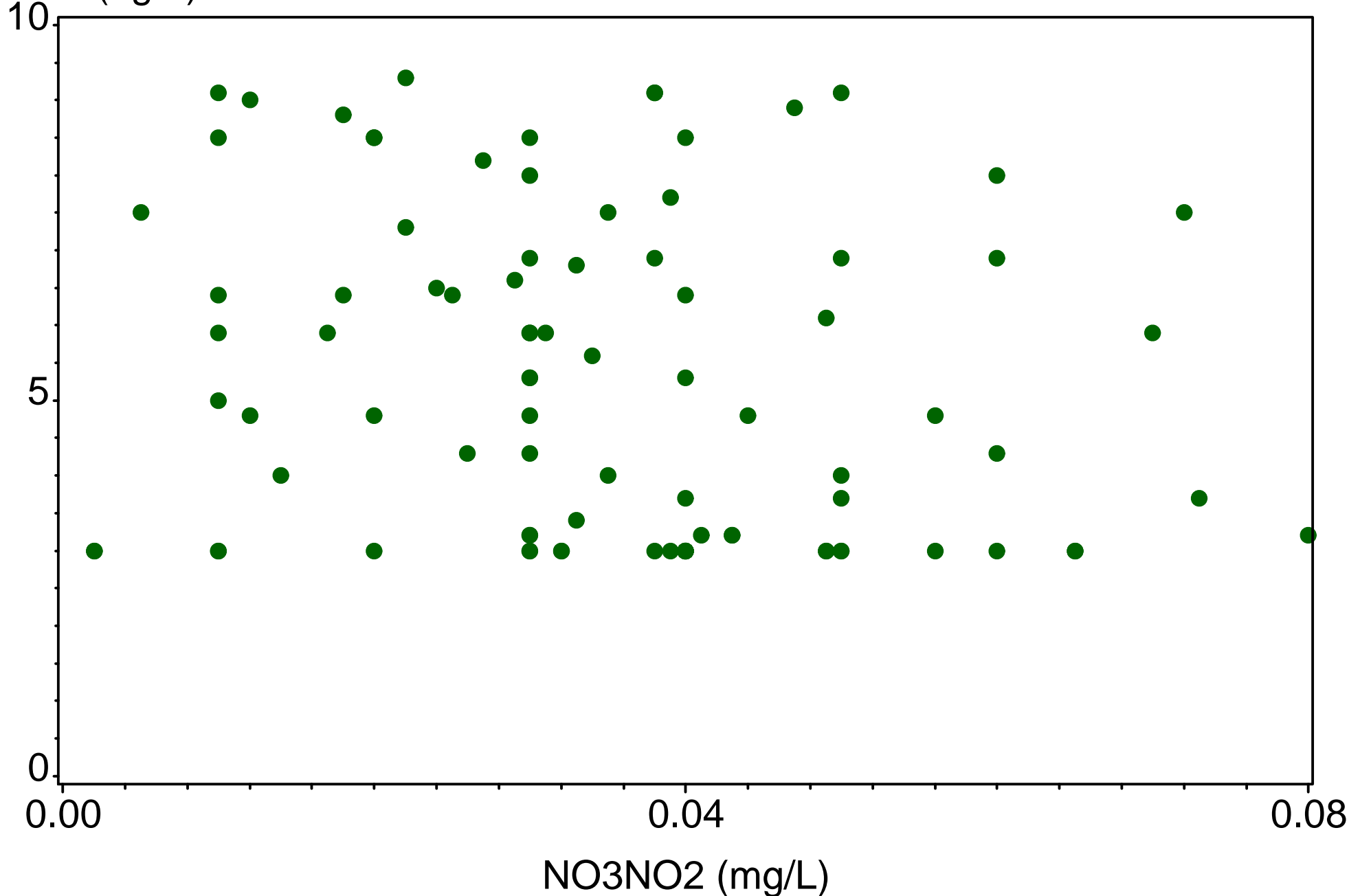

# Haldeman Cr Lower

BC5  
(1999-2014)

DO (mg/L)

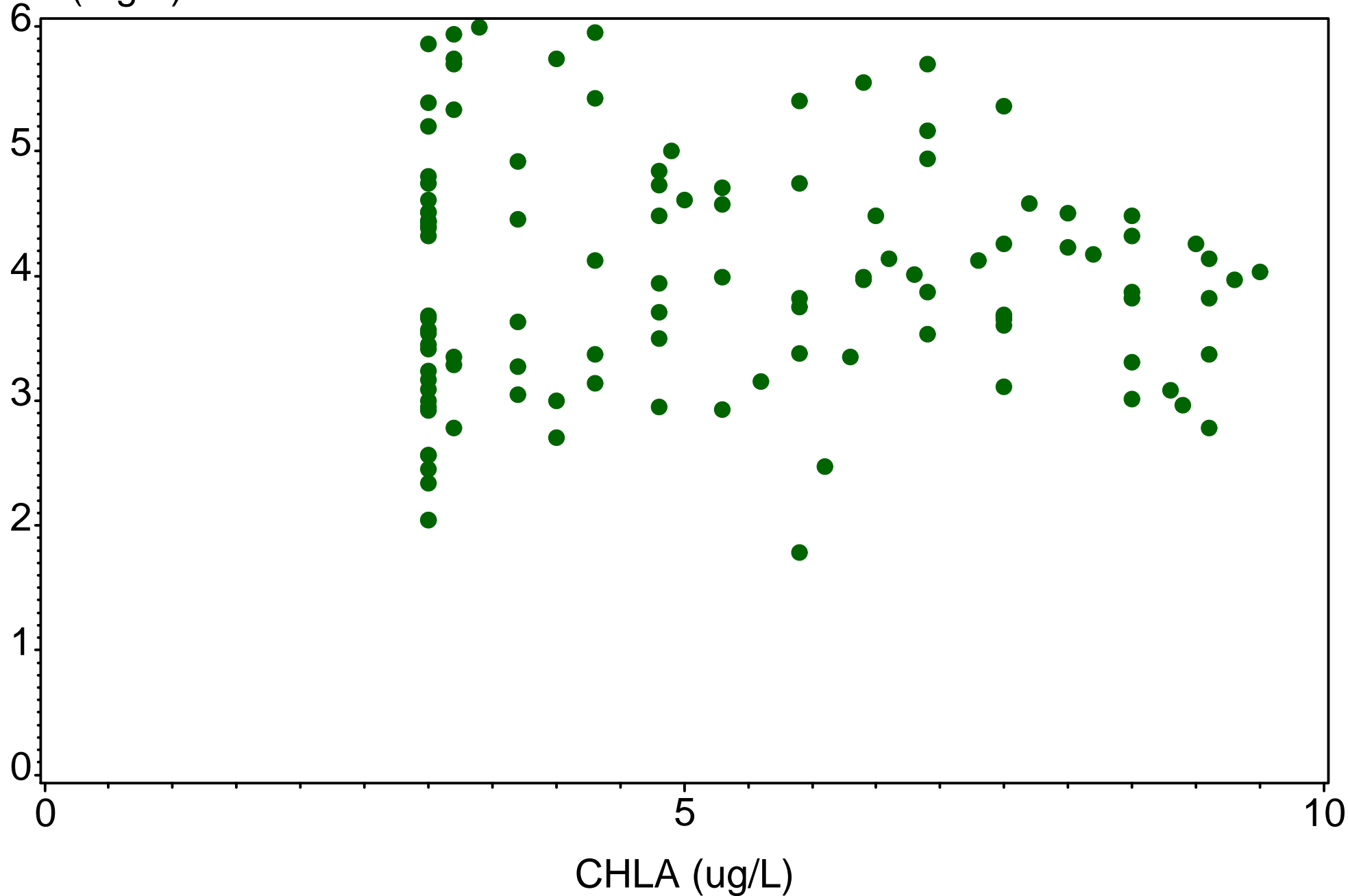



# Haldeman Cr Upper

HALDCRK  
(1999-2014)

CHLA (ug/L)

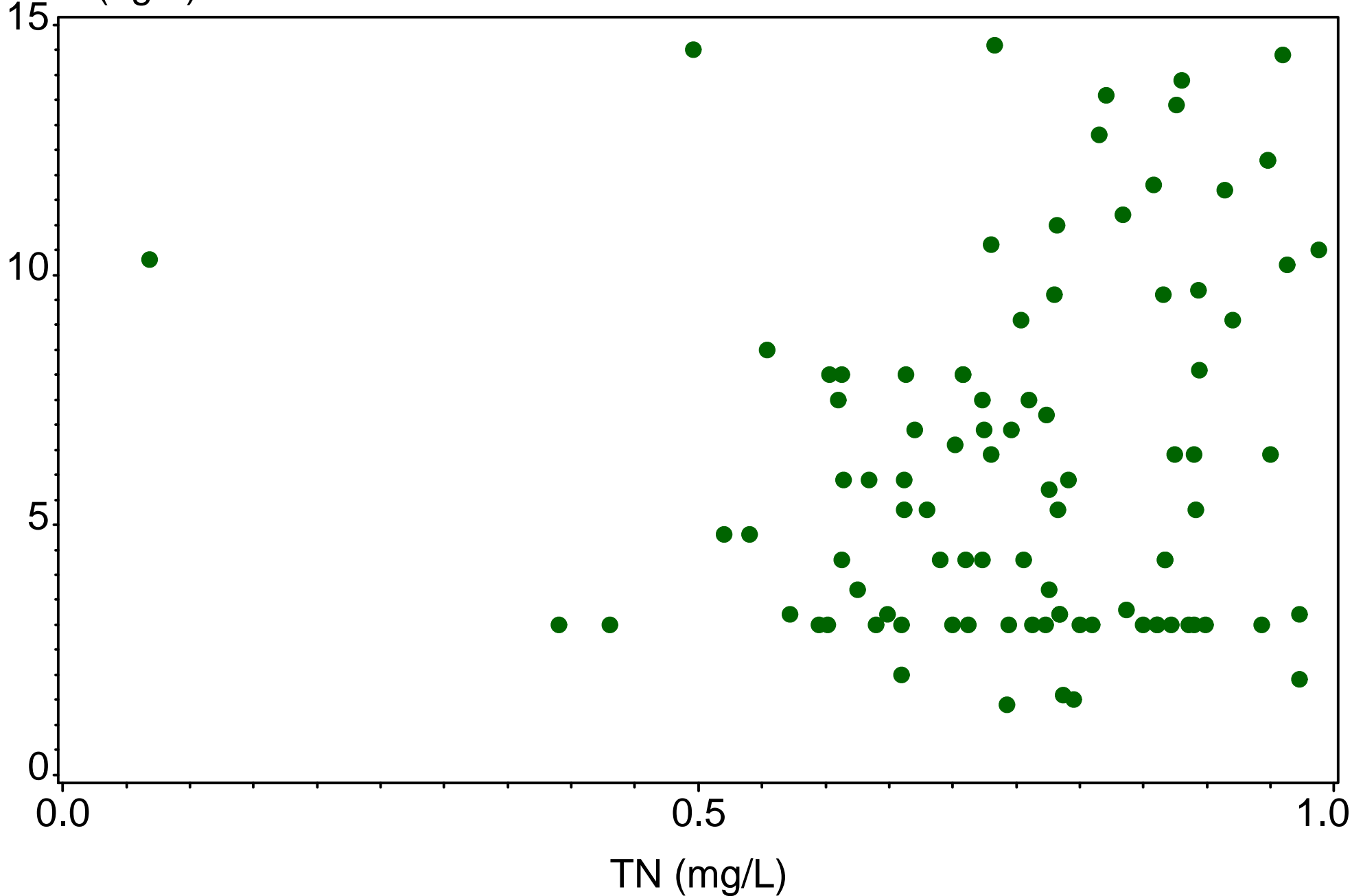

# Haldeman Cr Upper

HALDCRK  
(1999-2014)

CHLA (ug/L)

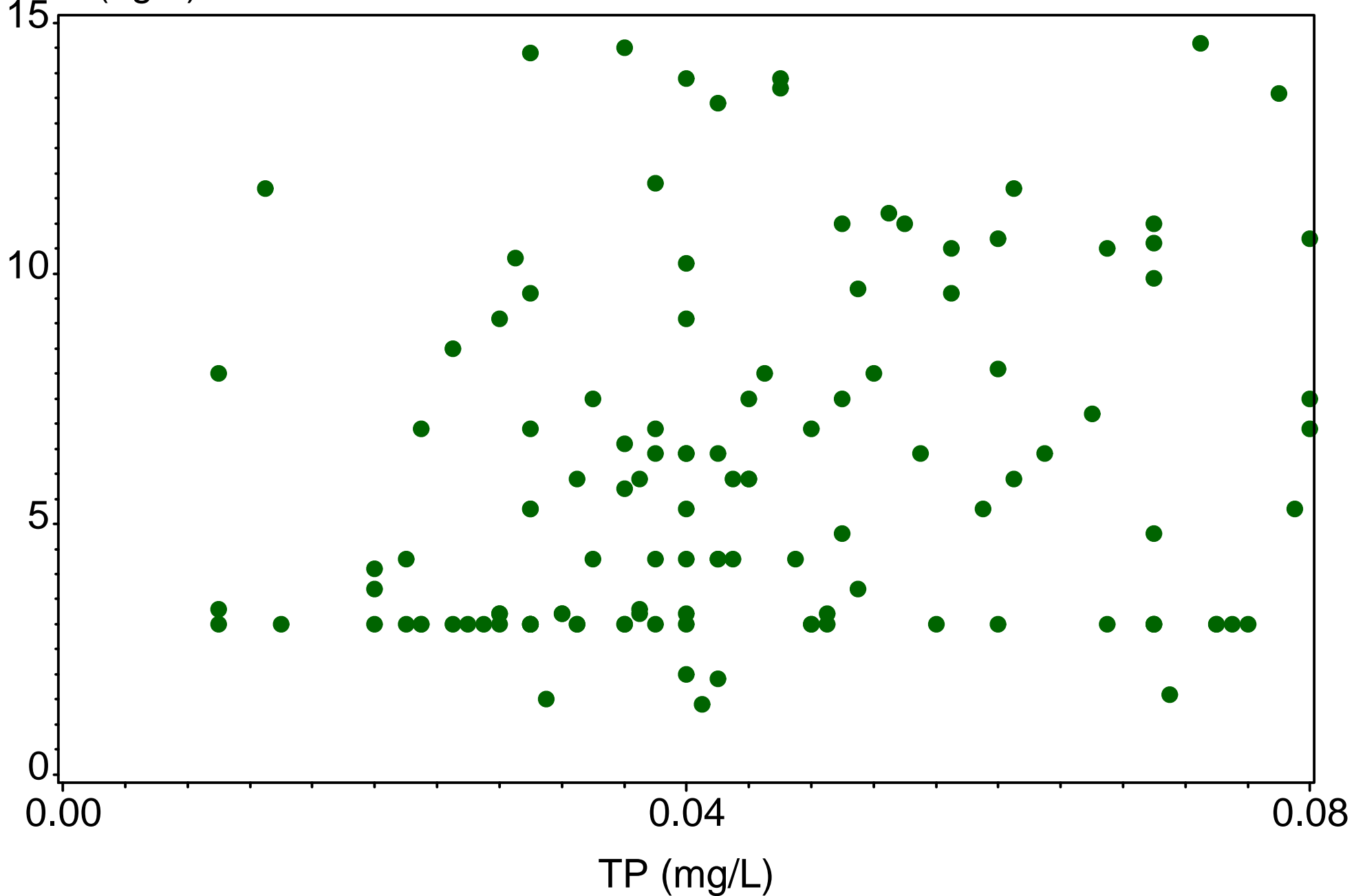

# Haldeman Cr Upper

HALDCRK  
(1999-2014)

CHLA (ug/L)

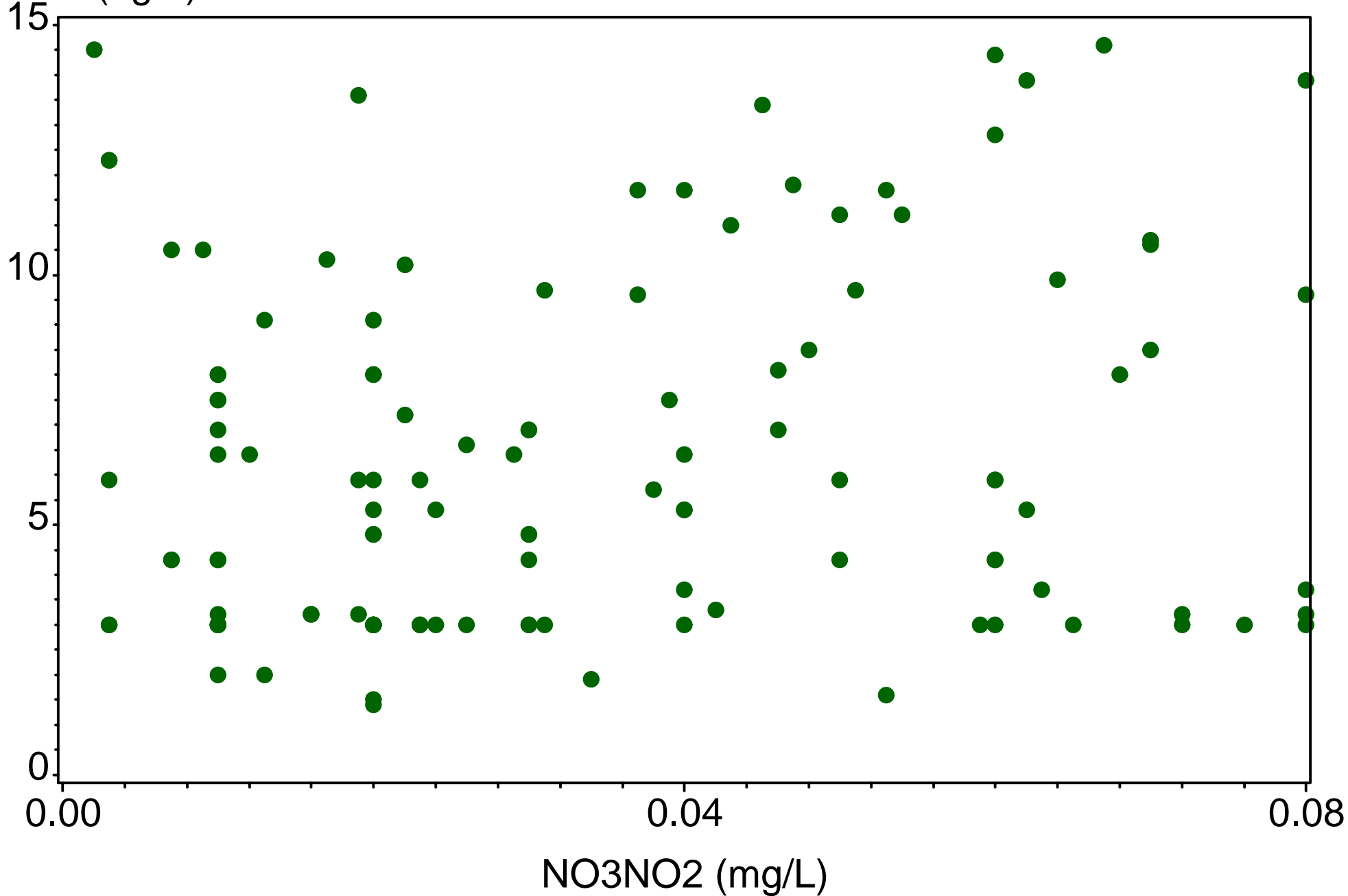

# Haldeman Cr Upper

HALDCRK  
(1999-2014)

DO (mg/L)

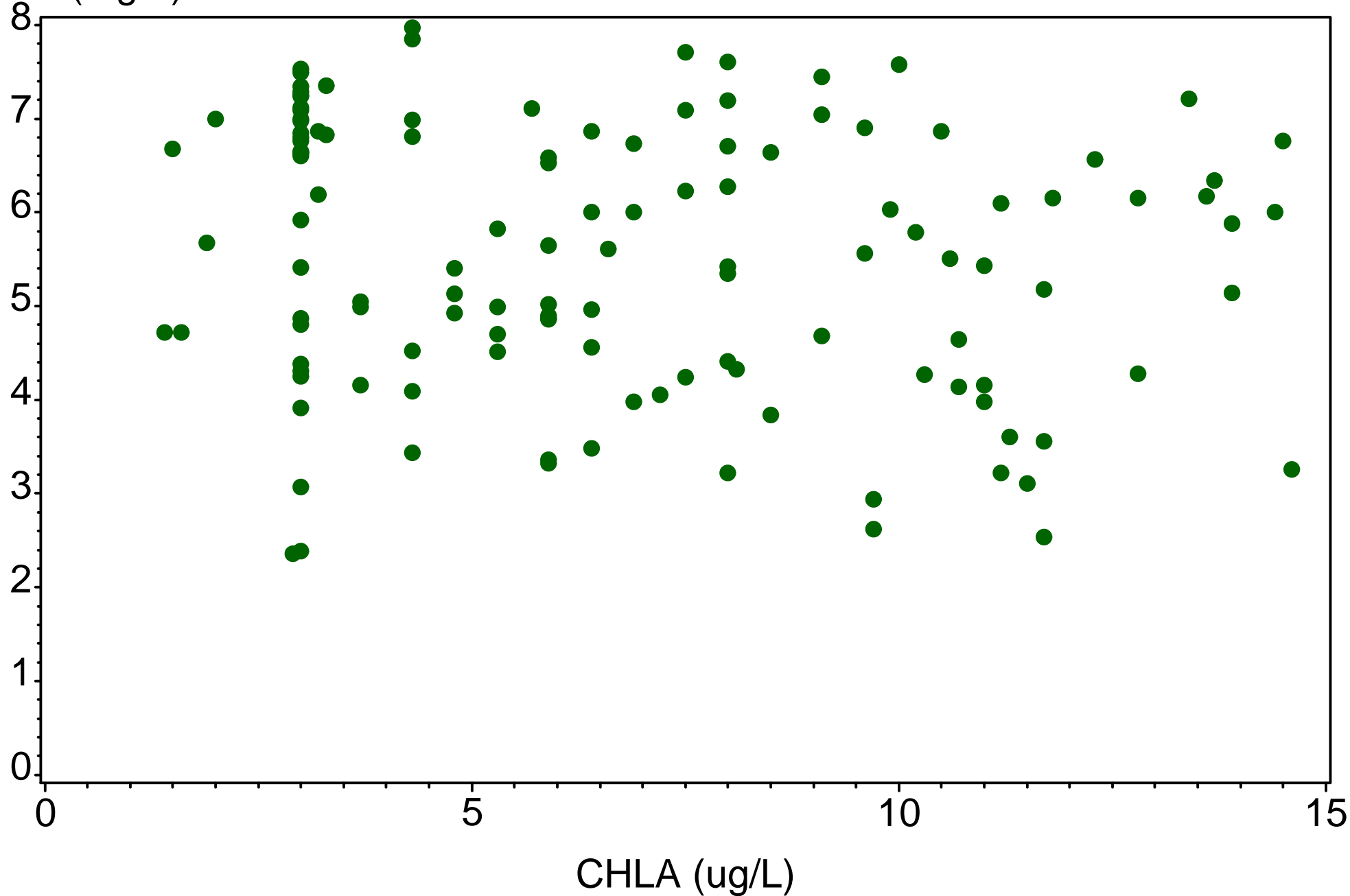

# Immokalee Basin

IMKSLGH  
(1999-2014)

CHLA (ug/L)

5

0

0.0

0.5

1.0

TN (mg/L)





# Immokalee Basin

IMKSLGH  
(1999-2014)

CHLA (ug/L)

5

0

0.00

0.04

NO3NO2 (mg/L)

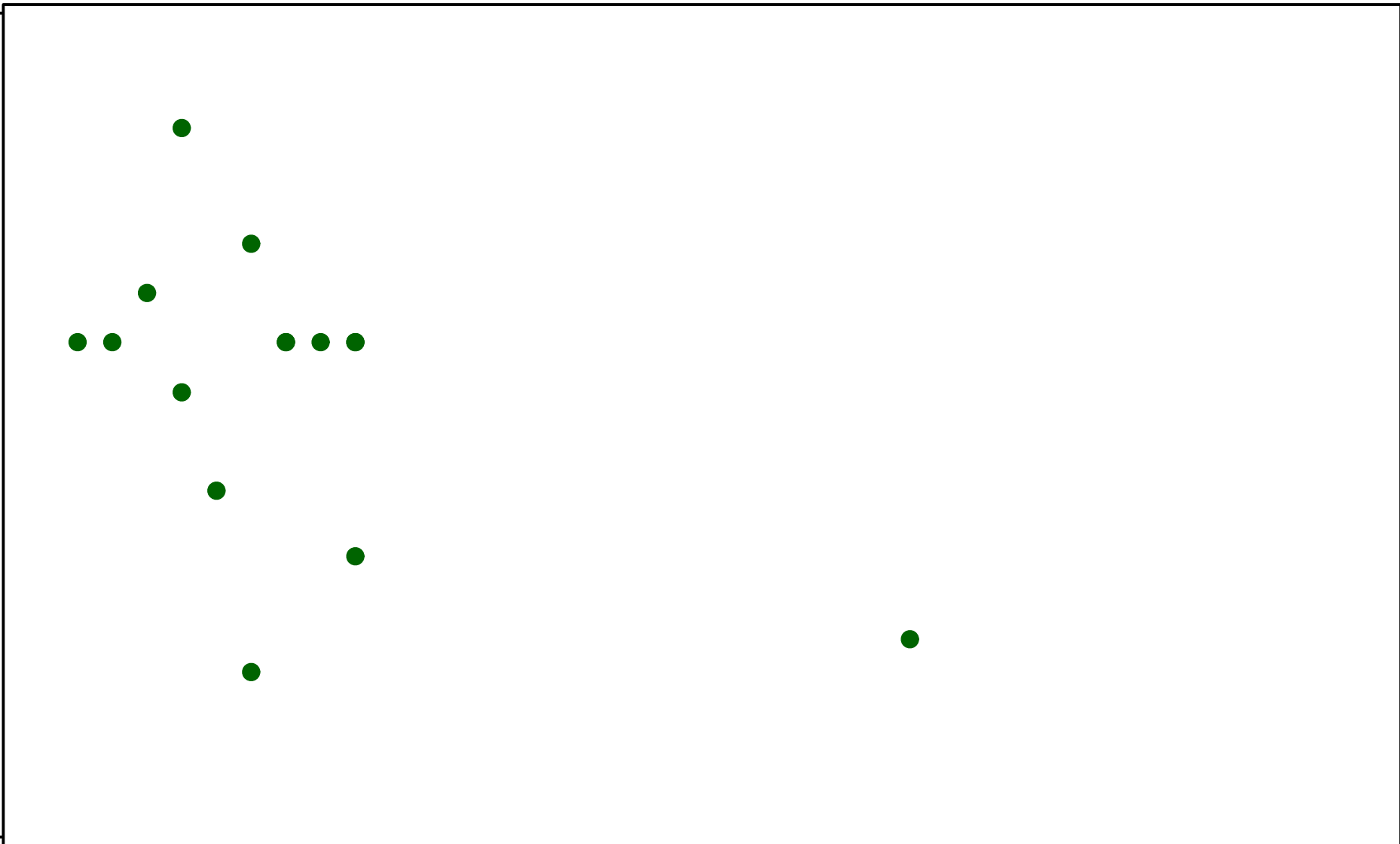

# Immokalee Basin

IMKSLGH  
(1999-2014)

DO (mg/L)

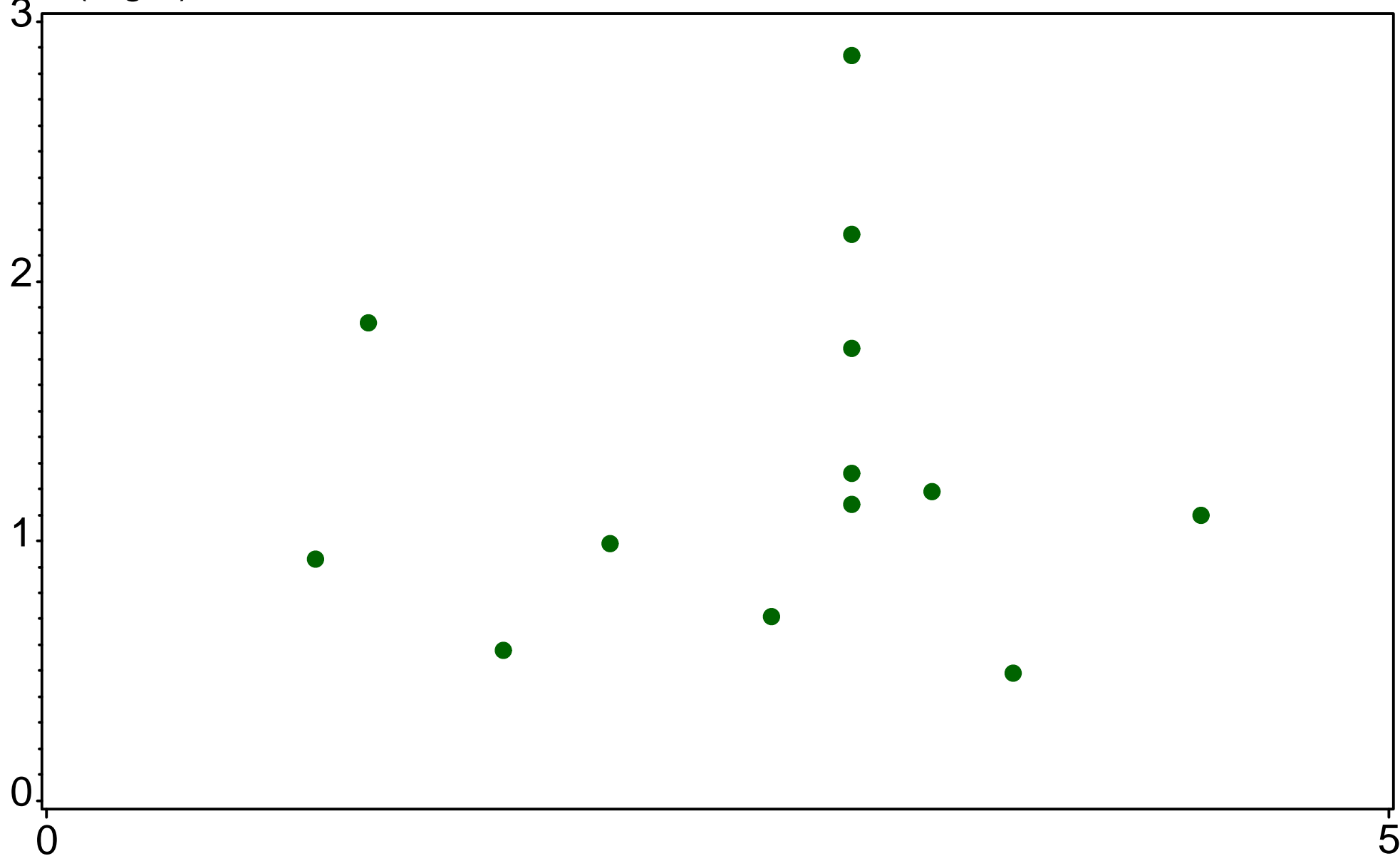

CHLA (ug/L)







# Naples Bay

BC1

(1999-2014)

CHLA (ug/L)

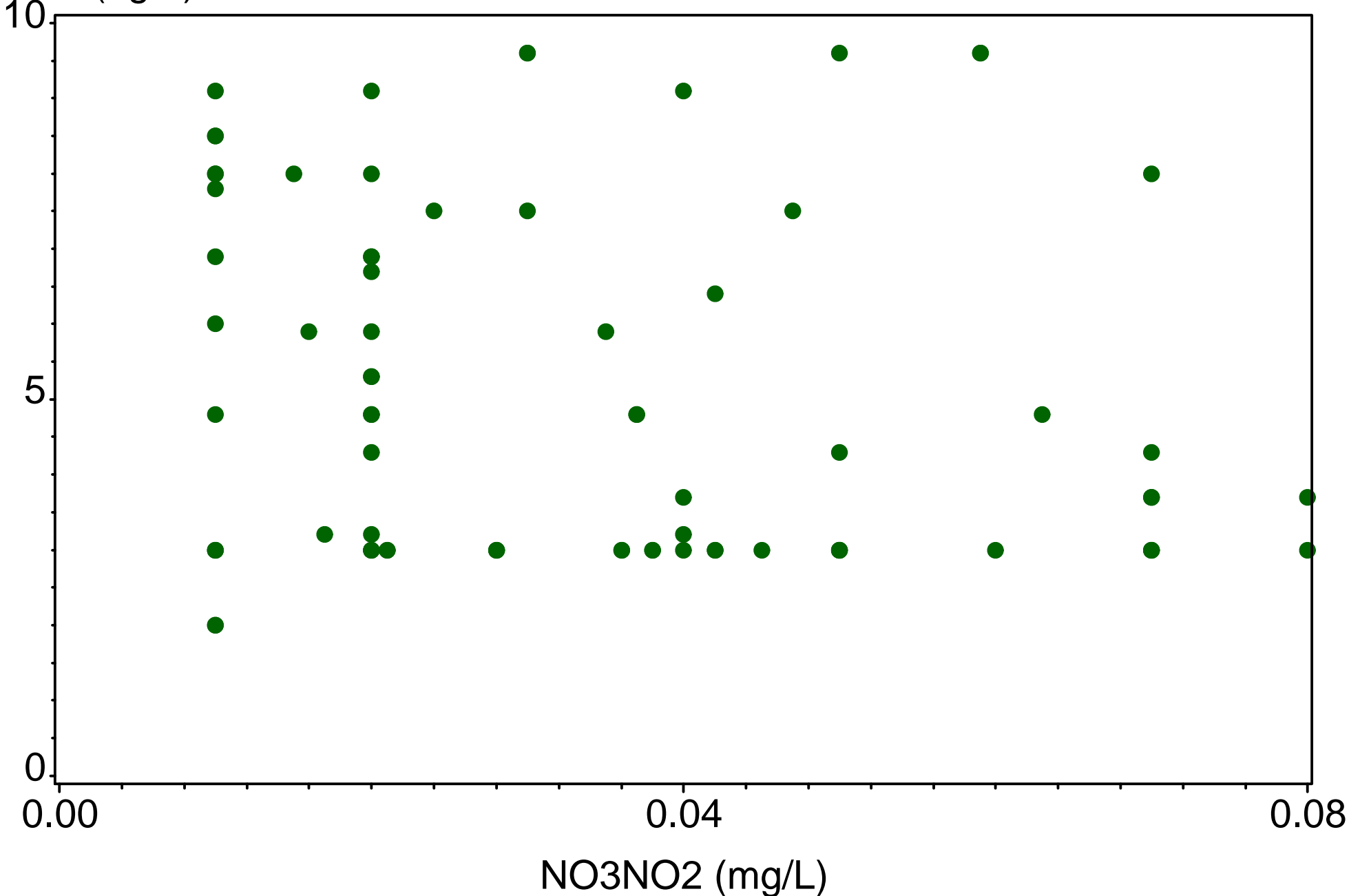

# Naples Bay

BC1

(1999-2014)

DO (mg/L)

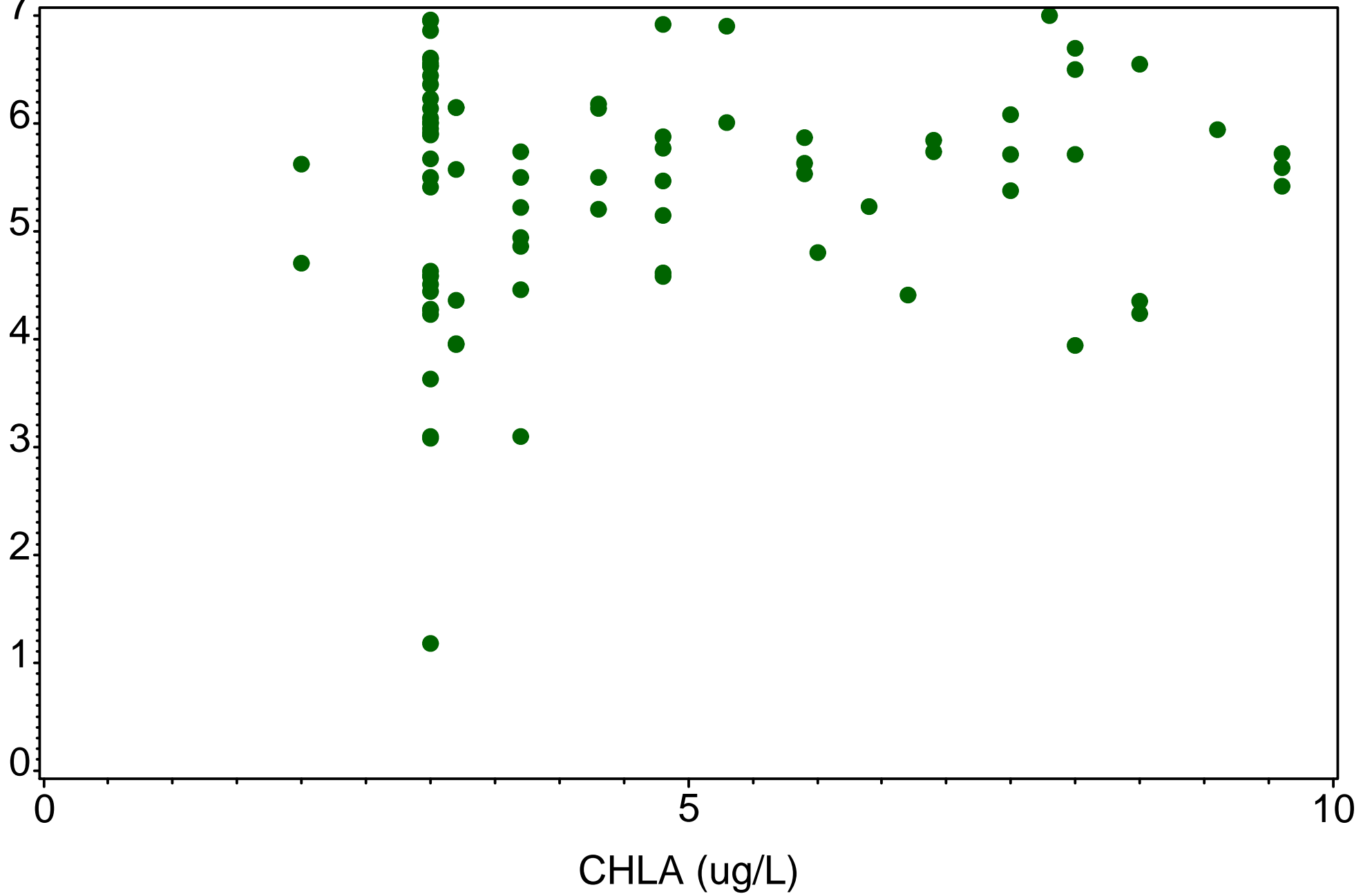

# Okaloacoochee Slough

OKALA846  
(1999-2014)

CHLA (ug/L)

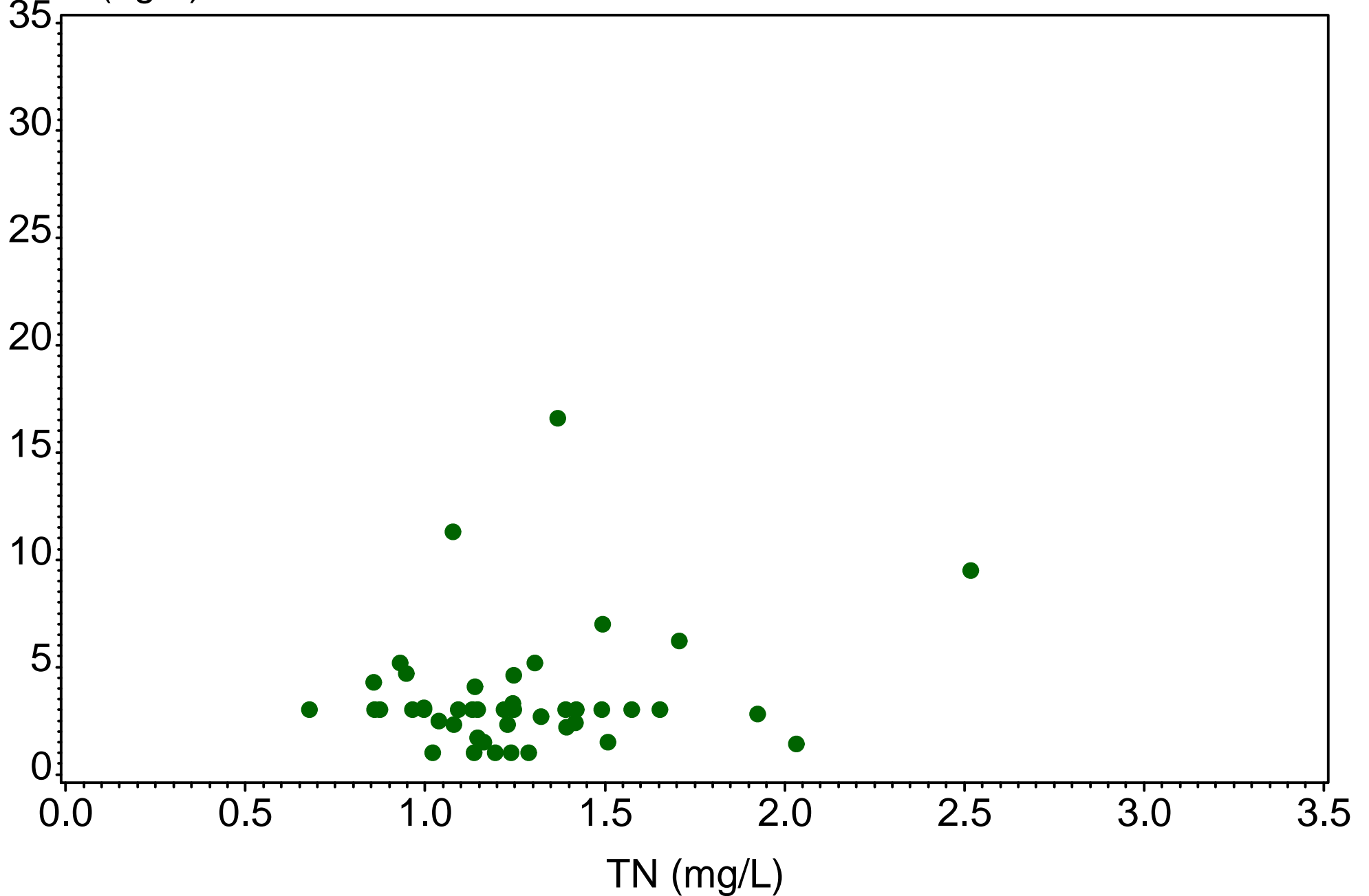

# Okaloacoochee Slough

OKALA846  
(1999-2014)

CHLA (ug/L)

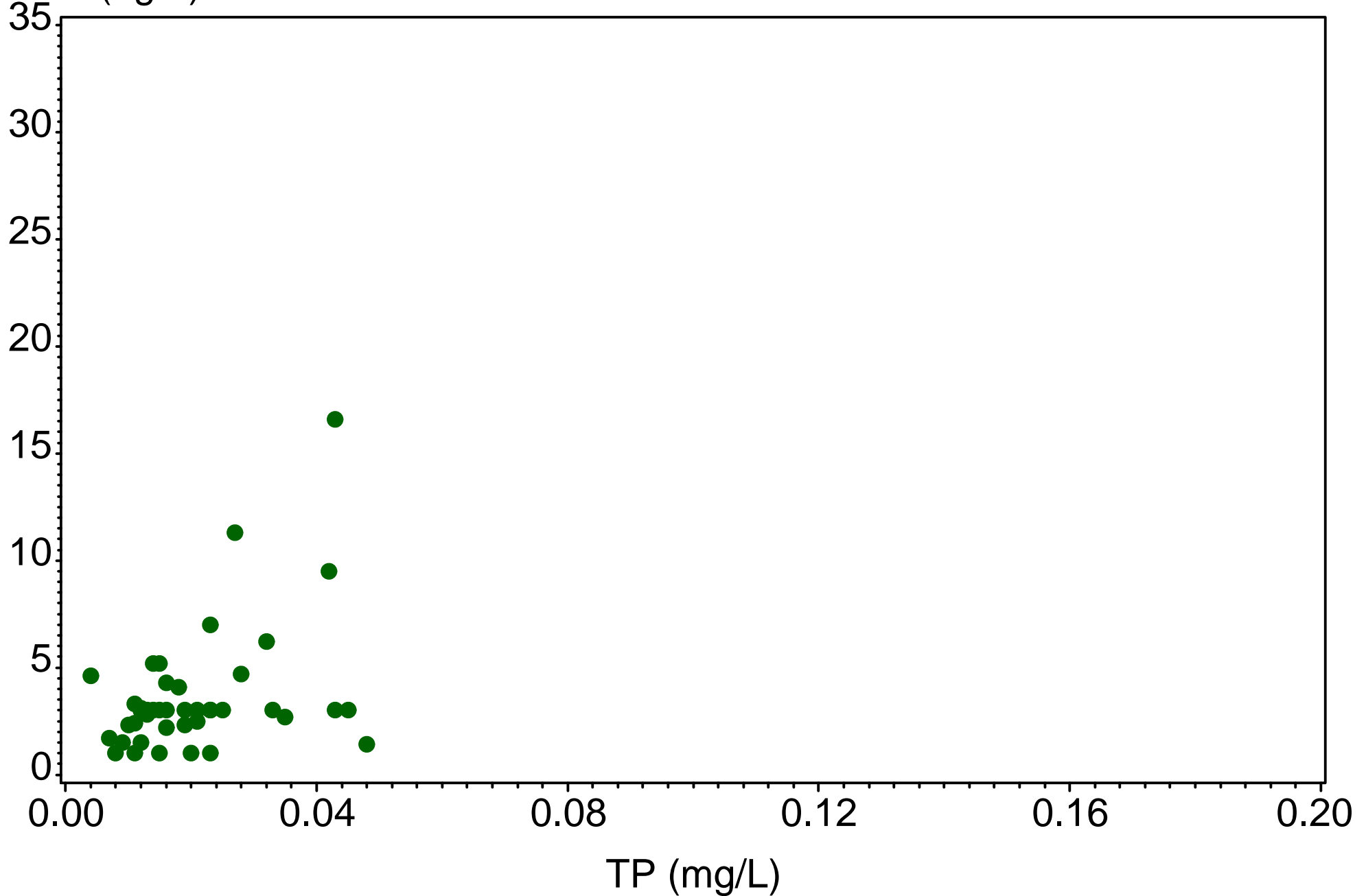

# Okaloacoochee Slough

OKALA846  
(1999-2014)

CHLA (ug/L)

35

30

25

20

15

10

5

0

0

NO3NO2 (mg/L)

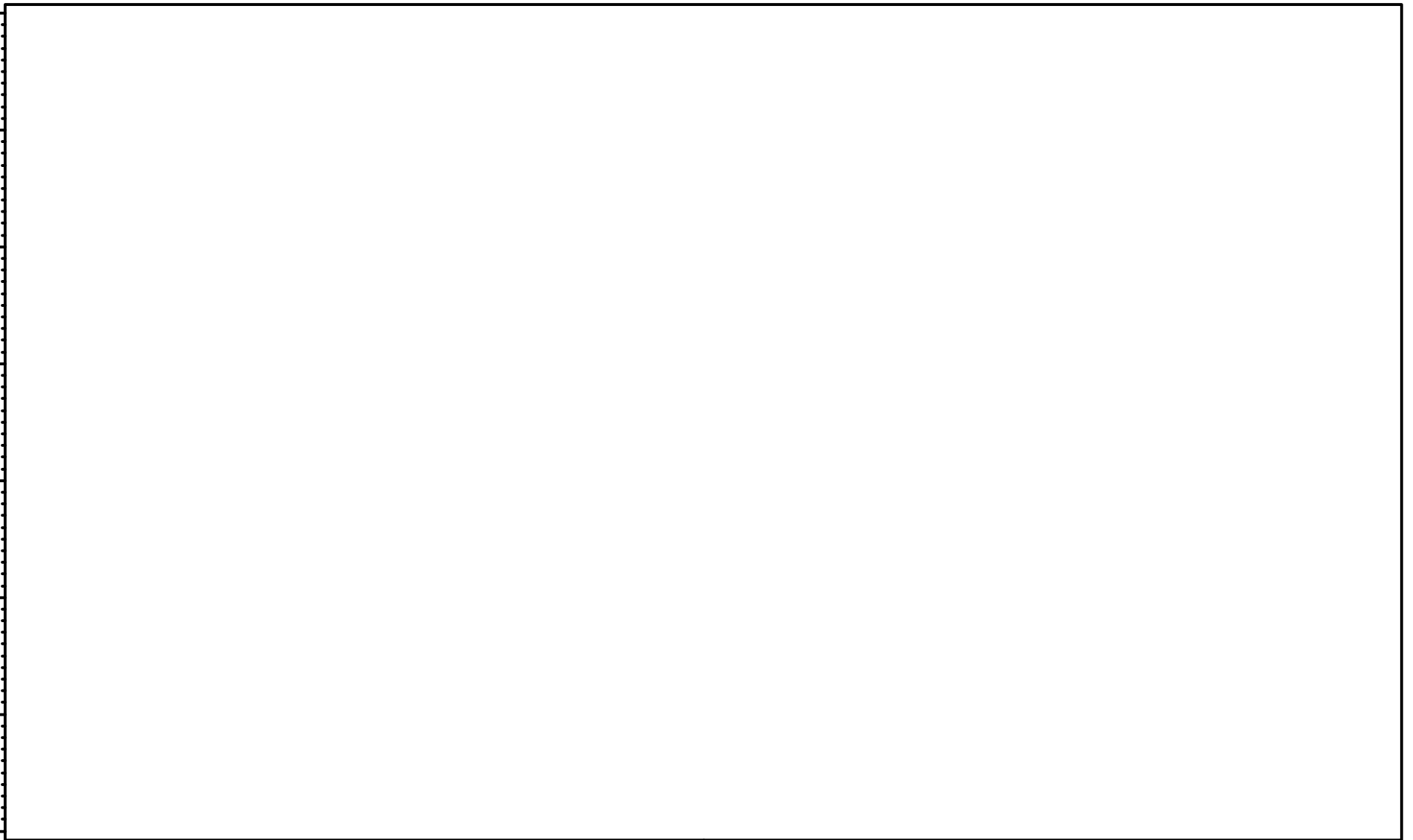

# Okaloacoochee Slough

OKALA858  
(1999-2014)

CHLA (ug/L)

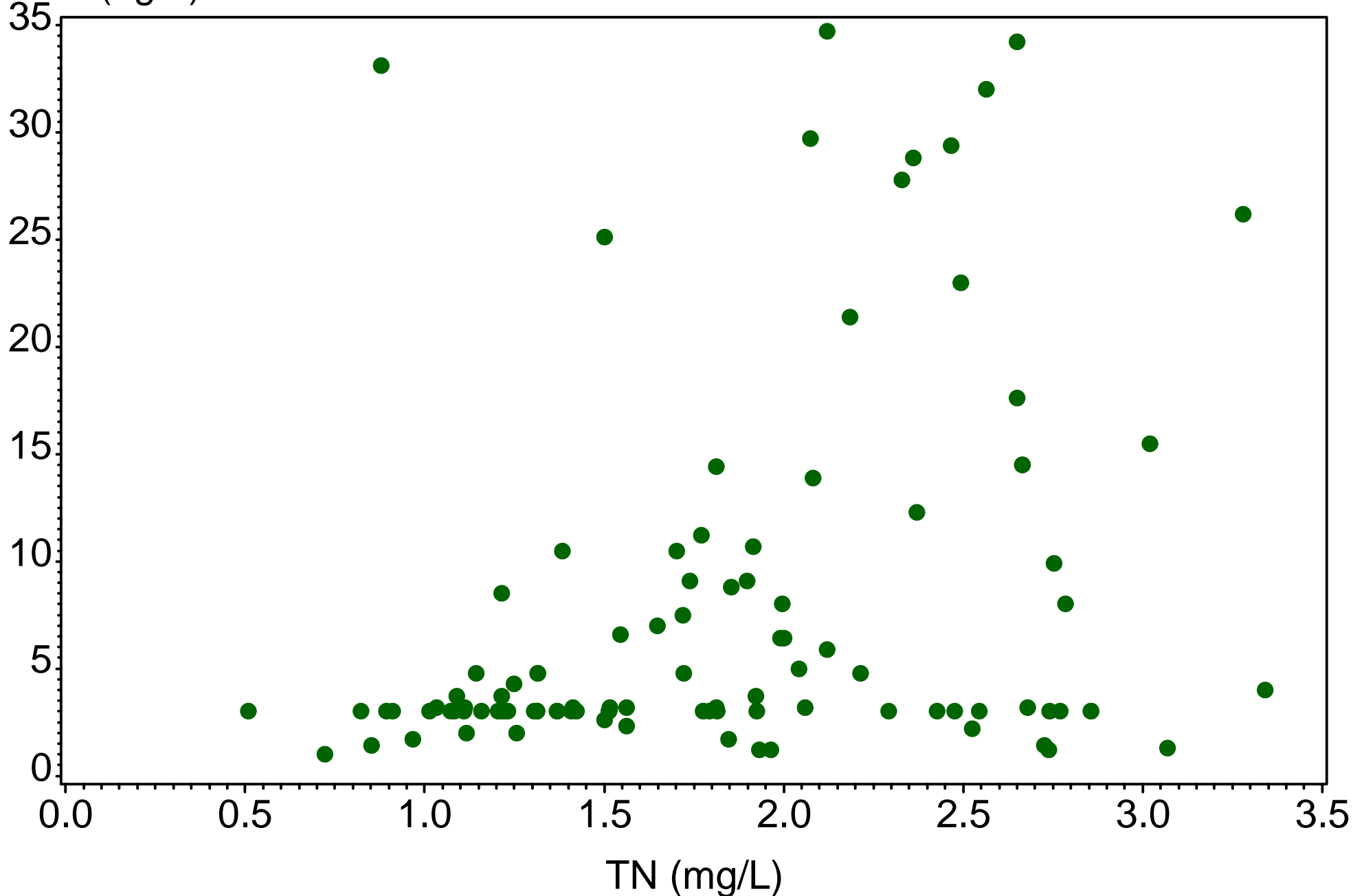



# Okaloacoochee Slough

OKALA858  
(1999-2014)

CHLA (ug/L)

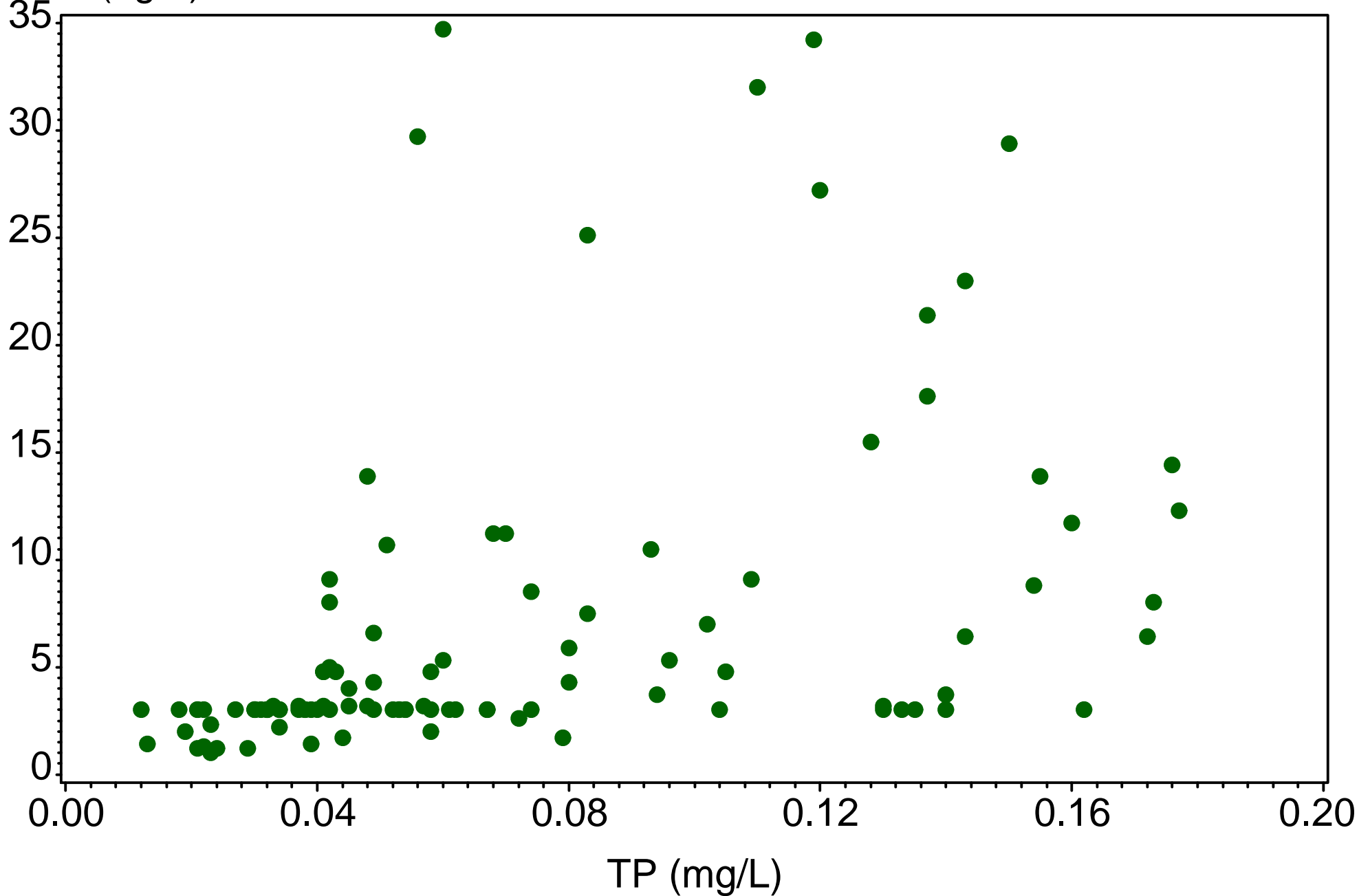

# Okaloacoochee Slough

OKALA858  
(1999-2014)

CHLA (ug/L)

35

30

25

20

15

10

5

0

0

NO3NO2 (mg/L)



# Okaloacoochee Slough

OKALA846  
(1999-2014)

DO (mg/L)

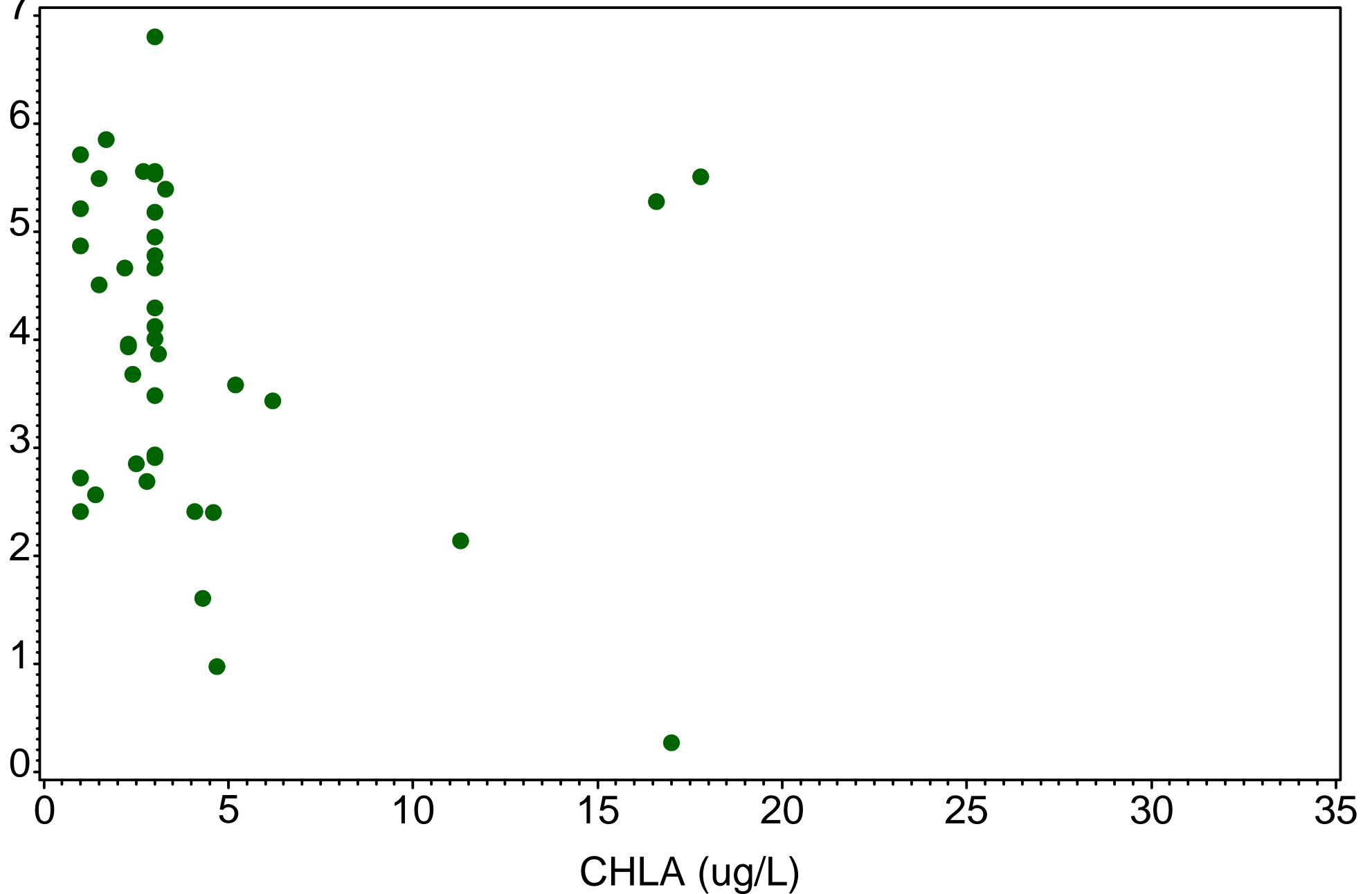

# Okaloacoochee Slough

OKALA858  
(1999-2014)

DO (mg/L)

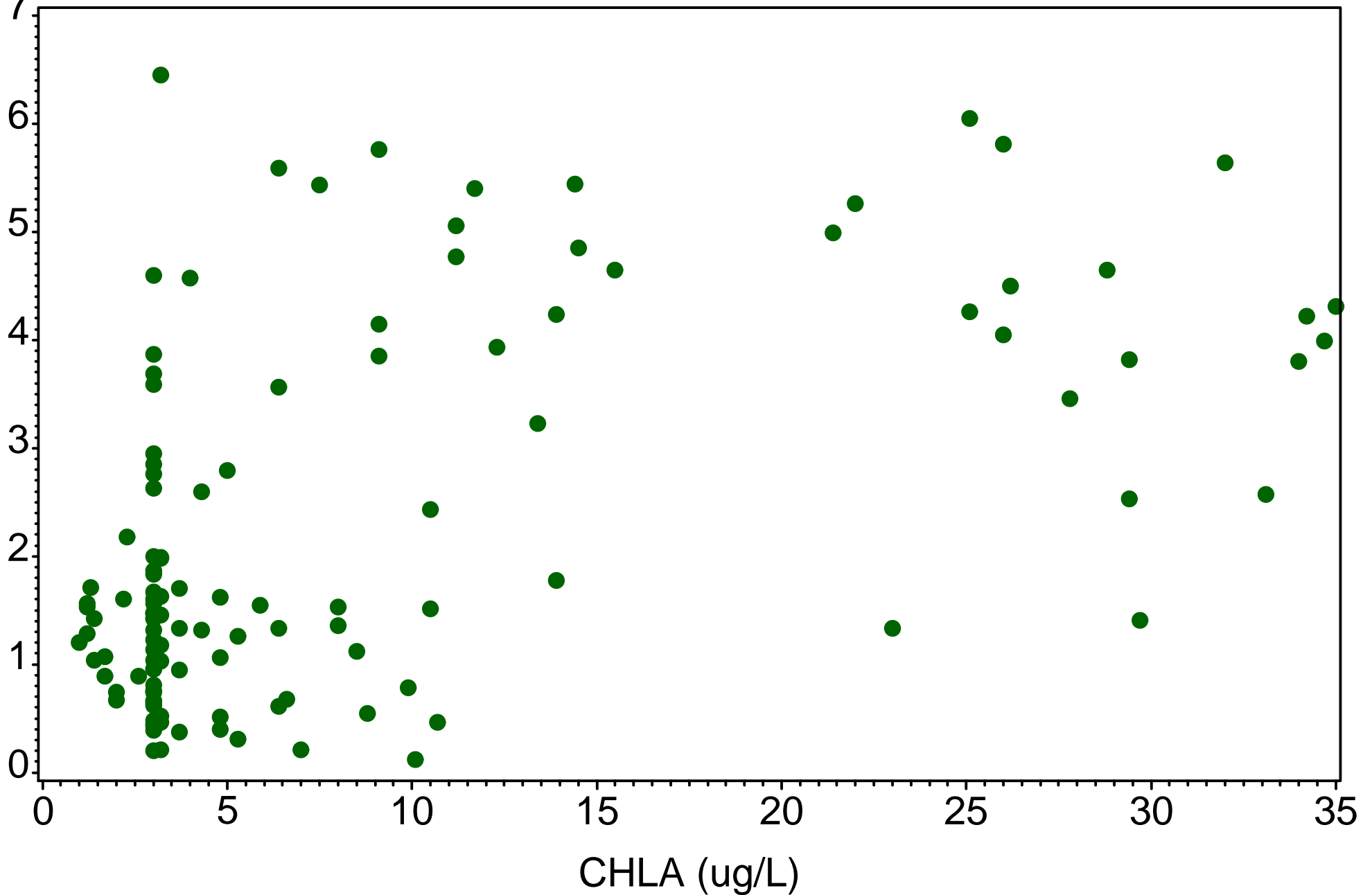





# Rookery Bay East

BC22  
(1999-2014)

CHLA (ug/L)

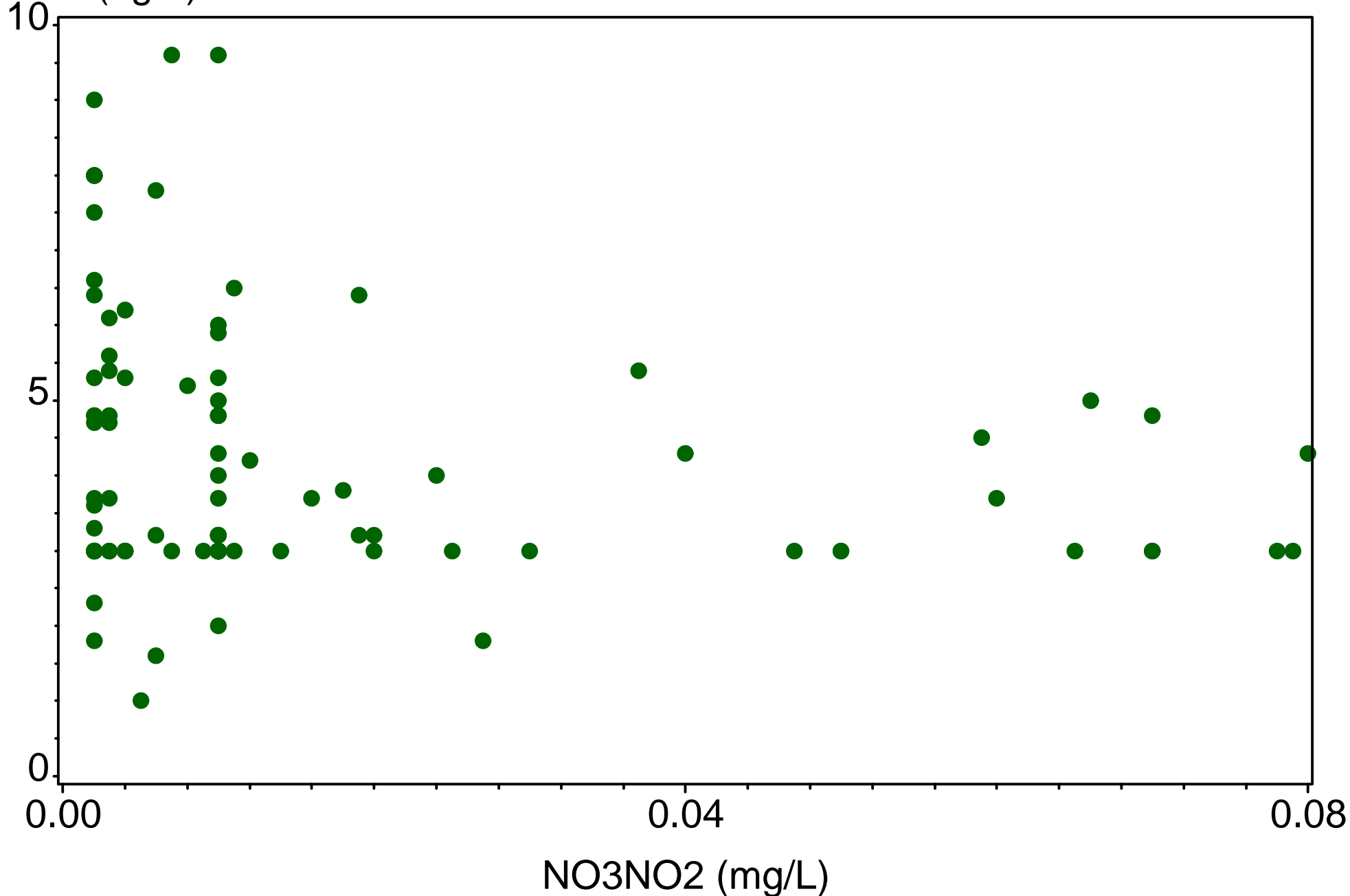





# Rookery Bay East

BC6  
(1999-2014)

CHLA (ug/L)

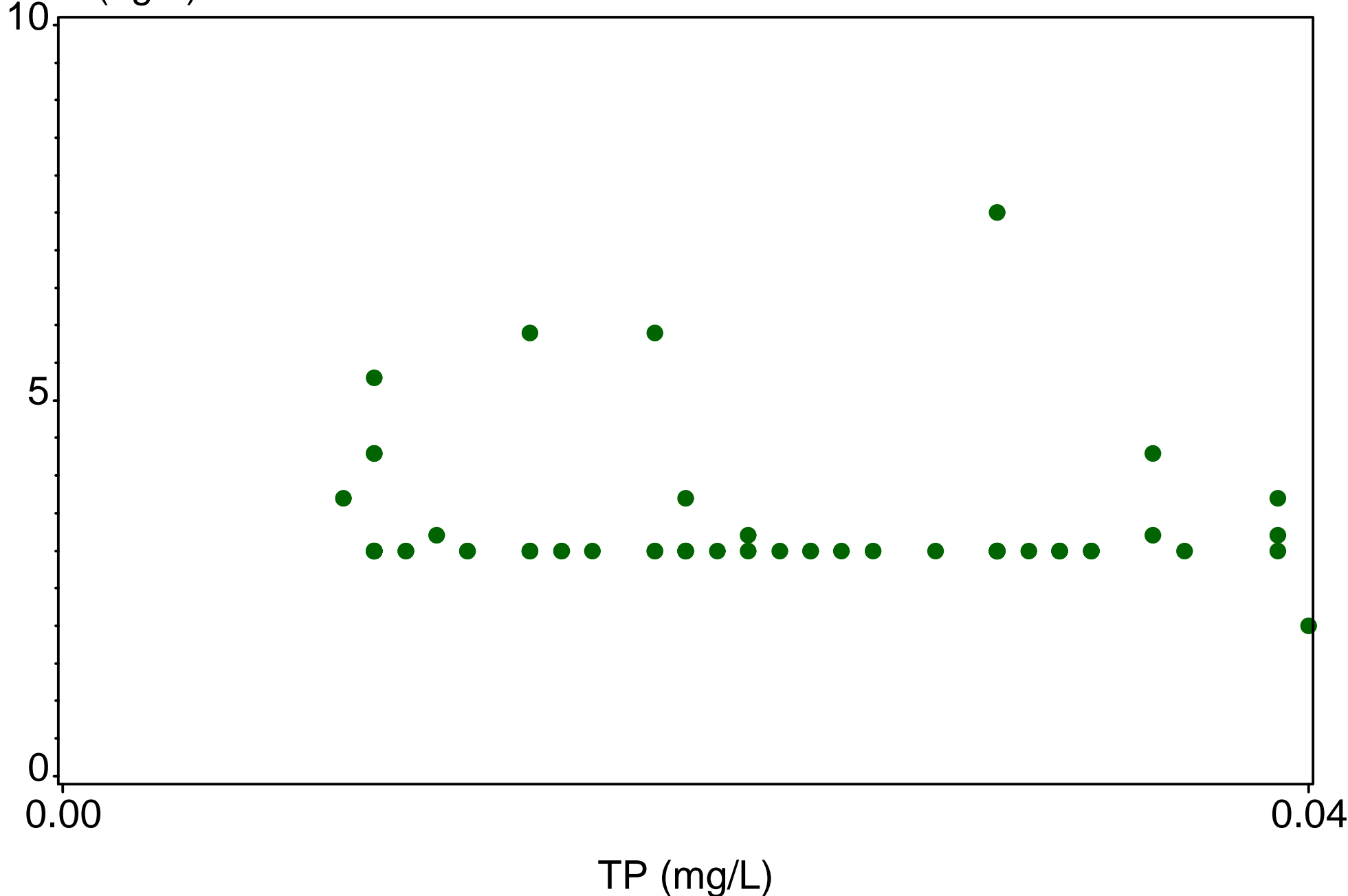

# Rookery Bay East

BC6  
(1999-2014)

CHLA (ug/L)

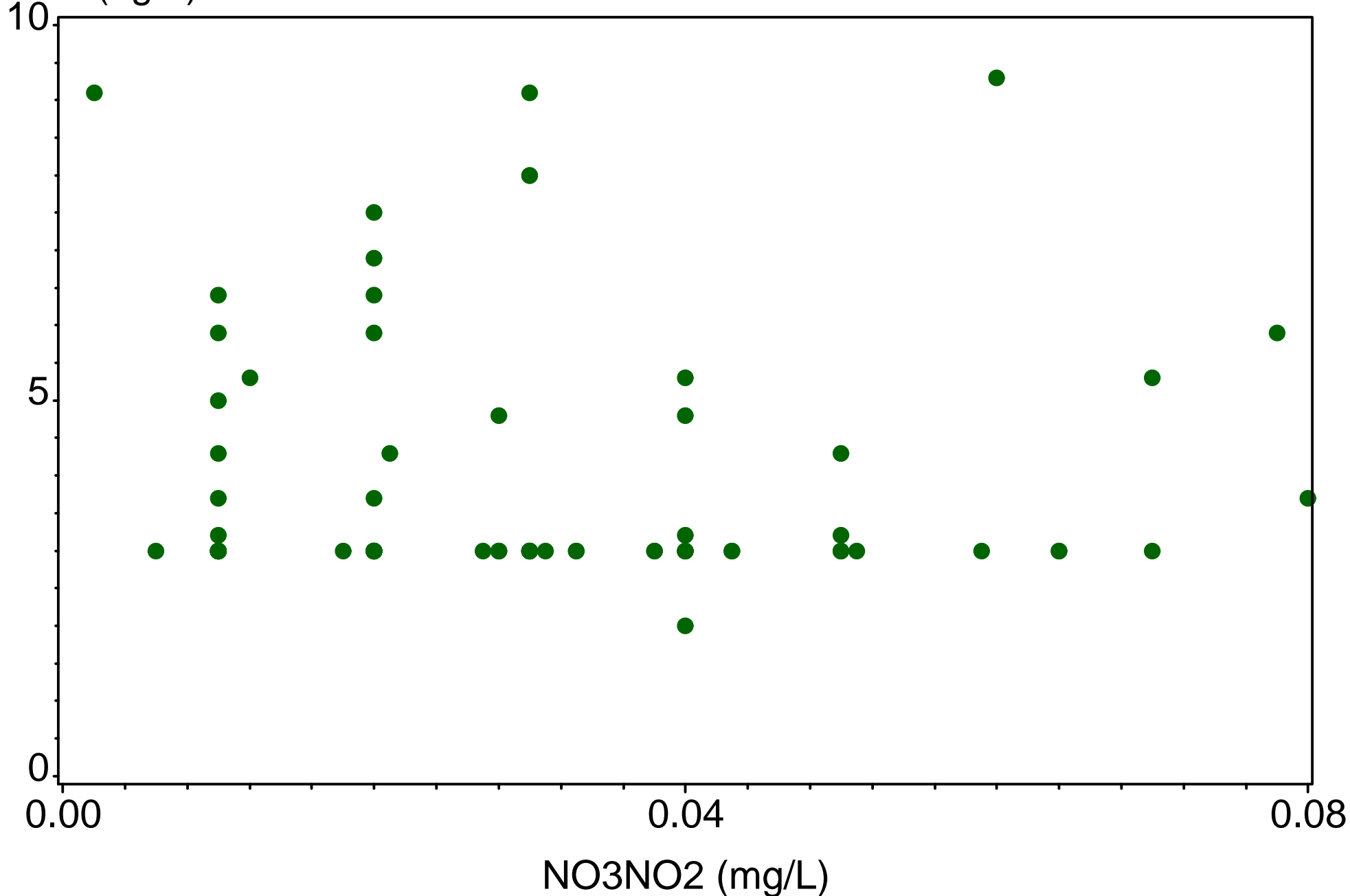

# Rookery Bay East

BC22  
(1999-2014)

DO (mg/L)

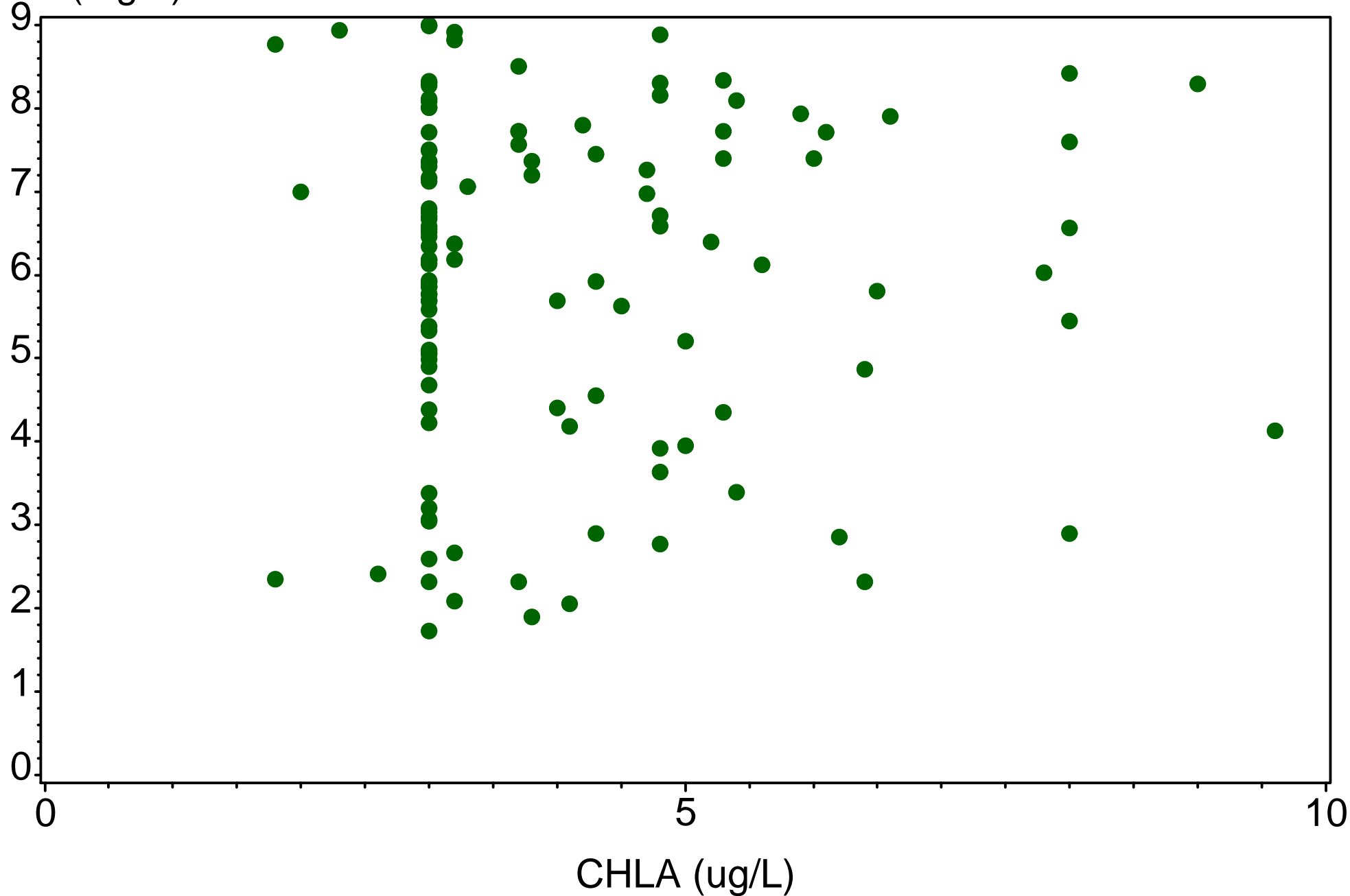

# Rookery Bay East

BC6  
(1999-2014)

DO (mg/L)

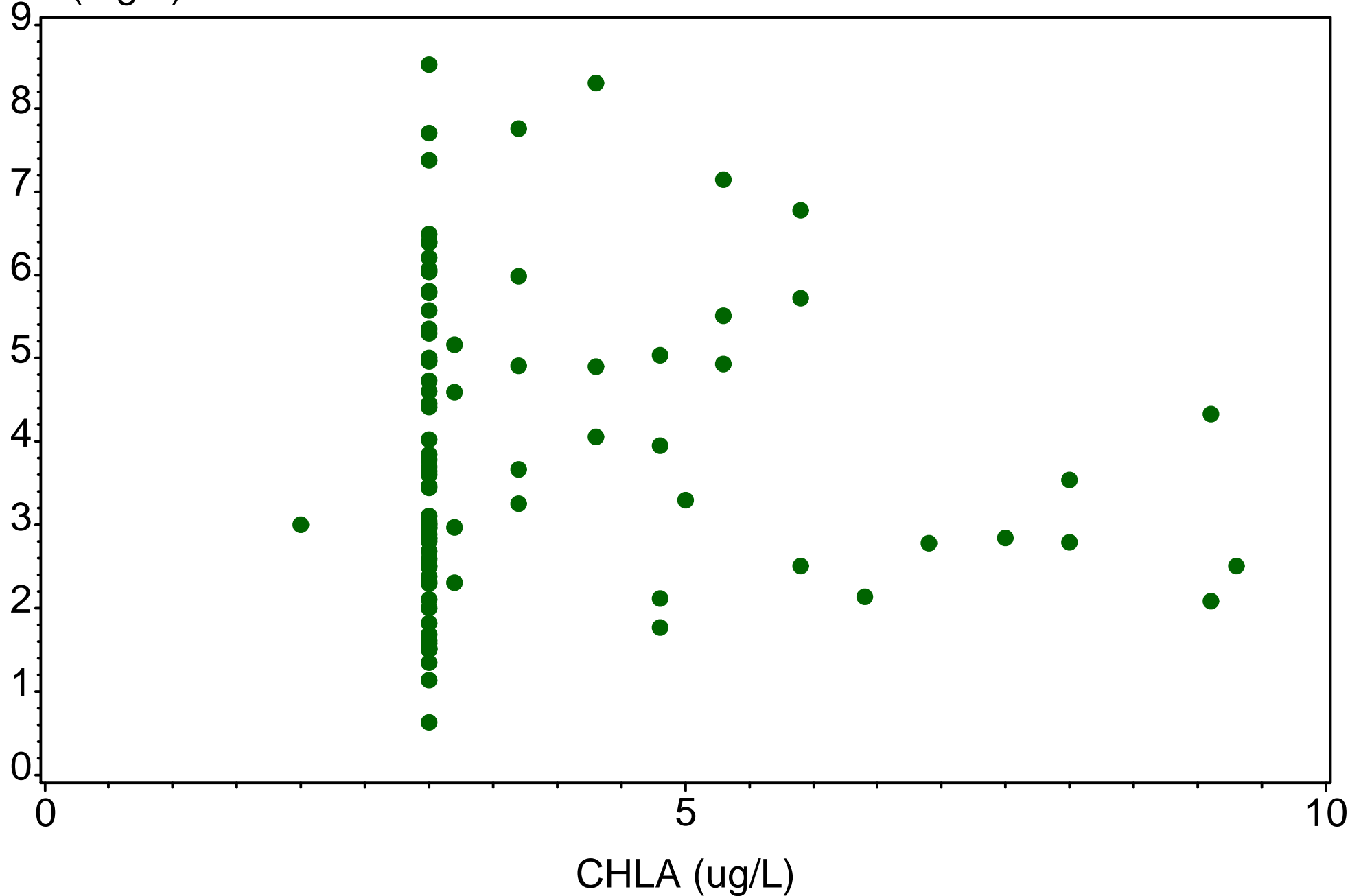

# Rookery Bay West

LELY  
(1999-2014)

CHLA (ug/L)

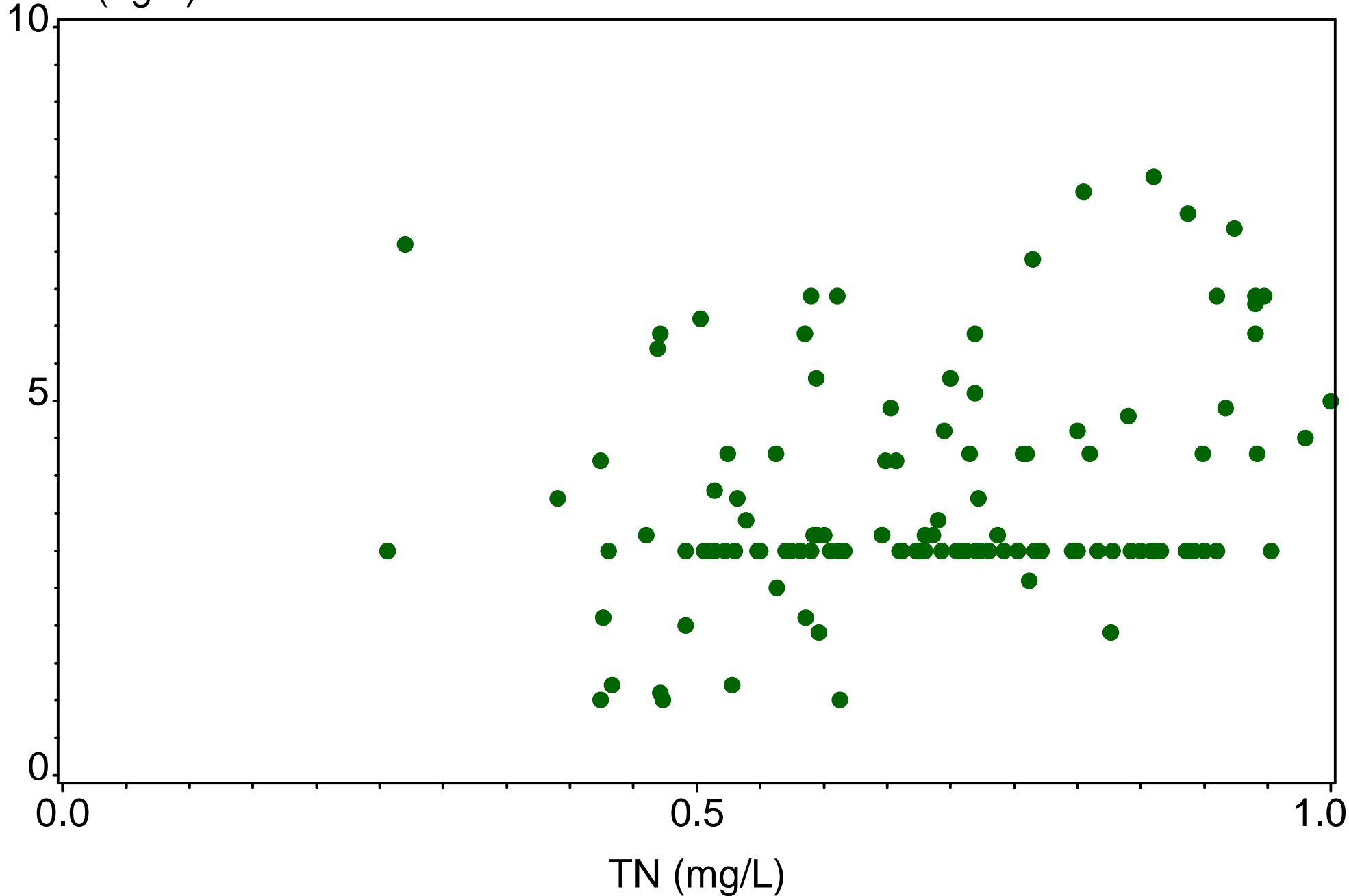

# Rookery Bay West

LELY  
(1999-2014)

CHLA (ug/L)

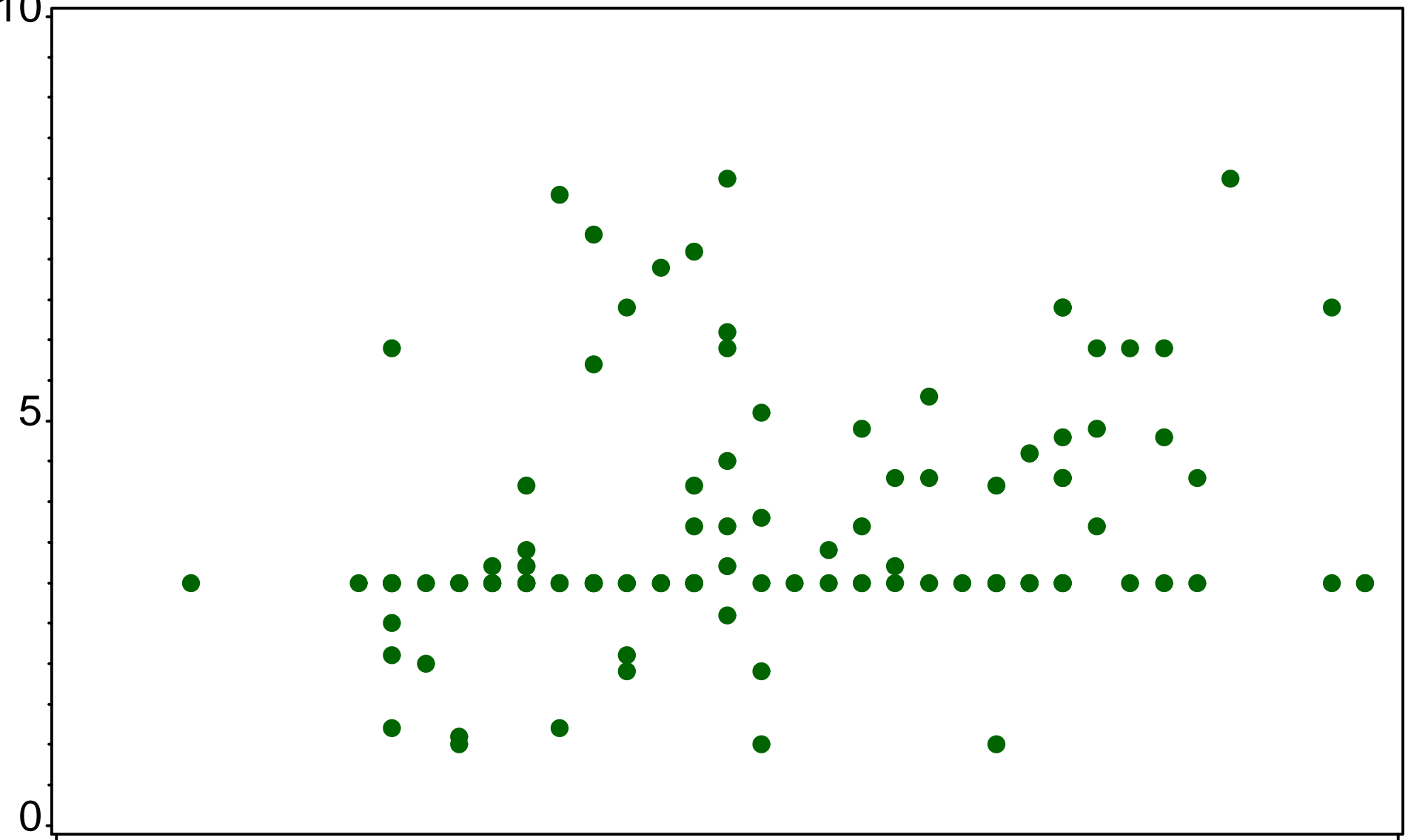

TP (mg/L)



# Rookery Bay West

LELY

(1999-2014)

DO (mg/L)

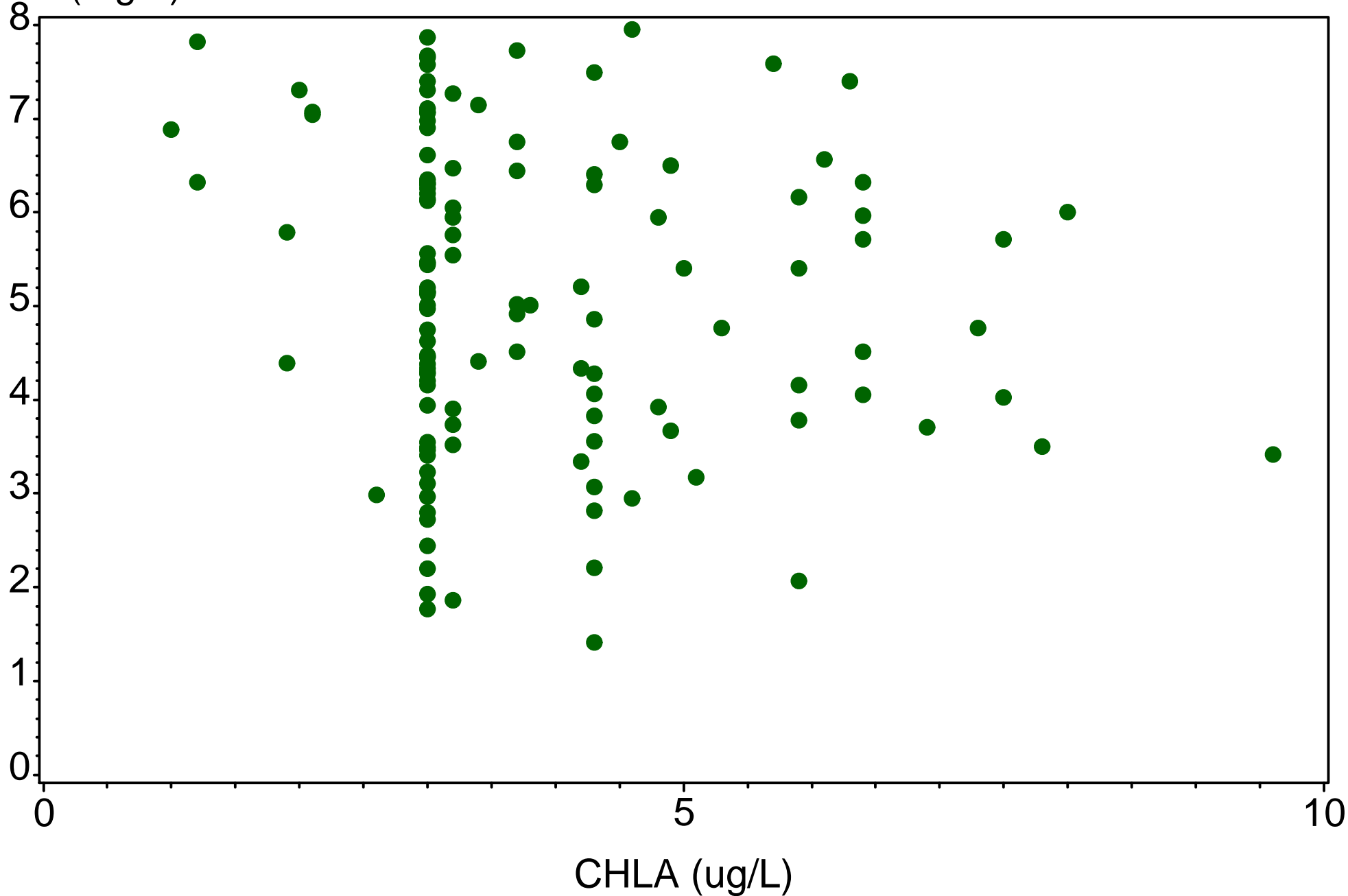



# Silver Strand

IMKBRN  
(1999-2014)

CHLA (ug/L)

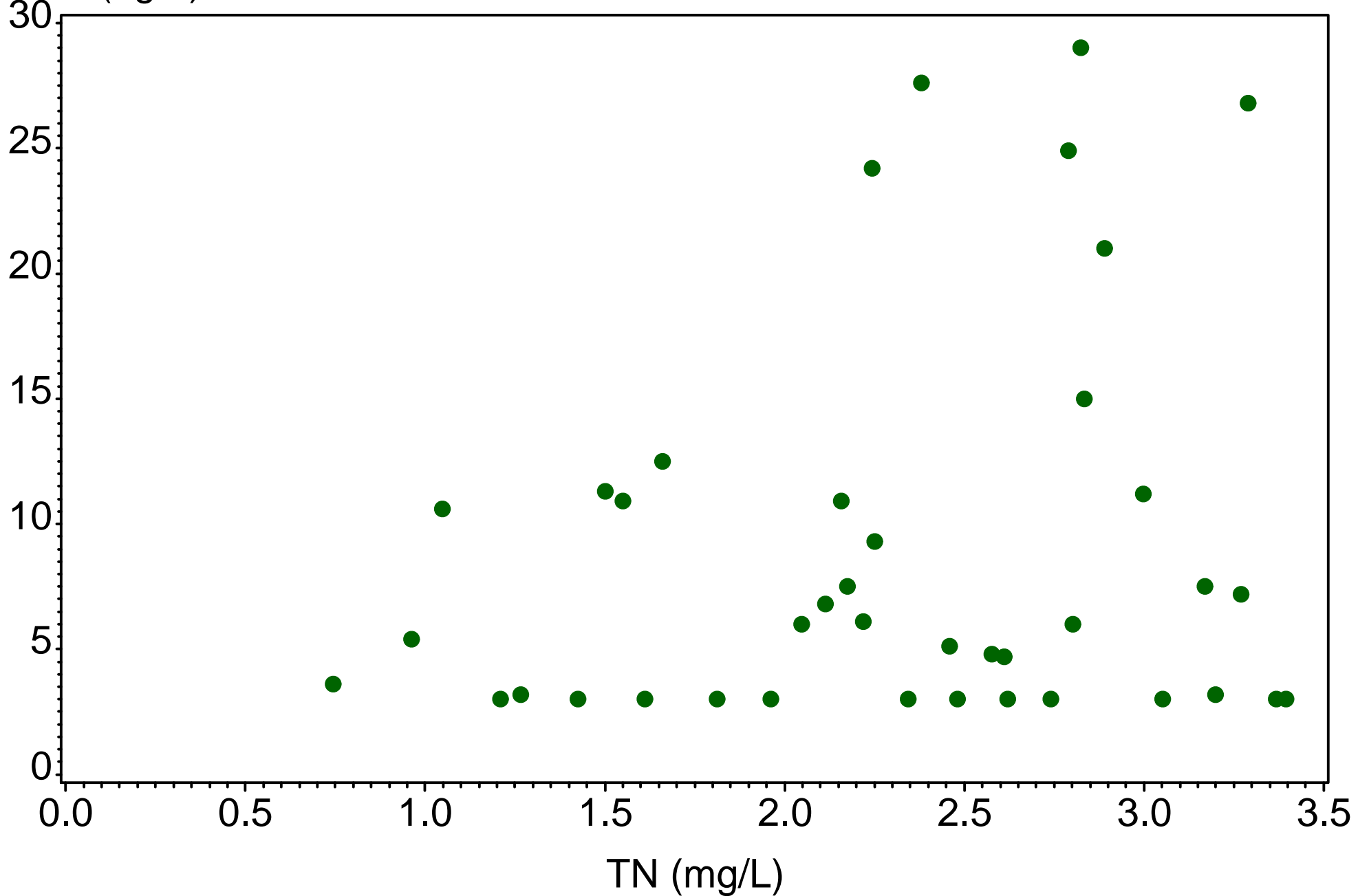

# Silver Strand

IMKBRN  
(1999-2014)

CHLA (ug/L)

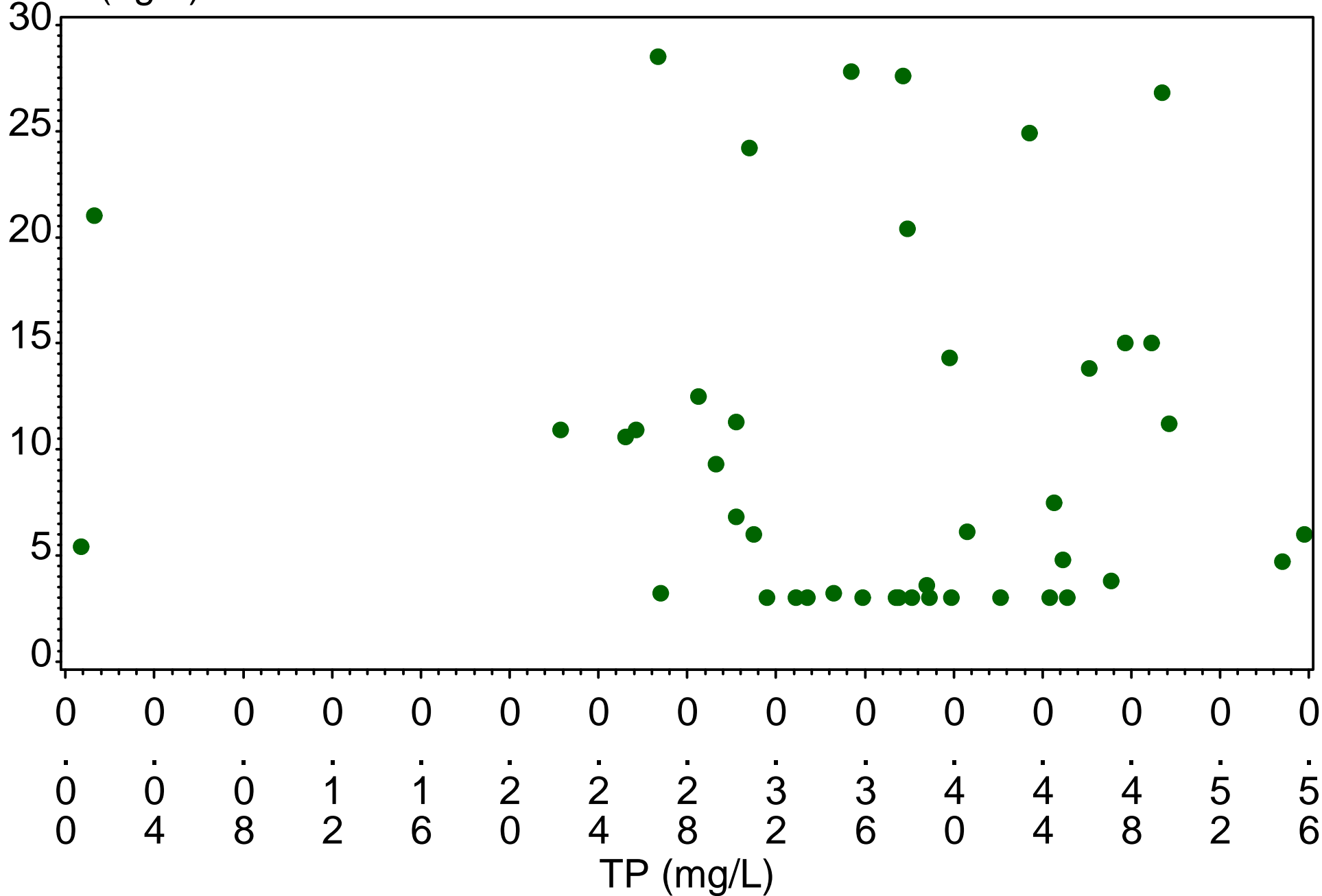



# Silver Strand

IMKBRN  
(1999-2014)

DO (mg/L)

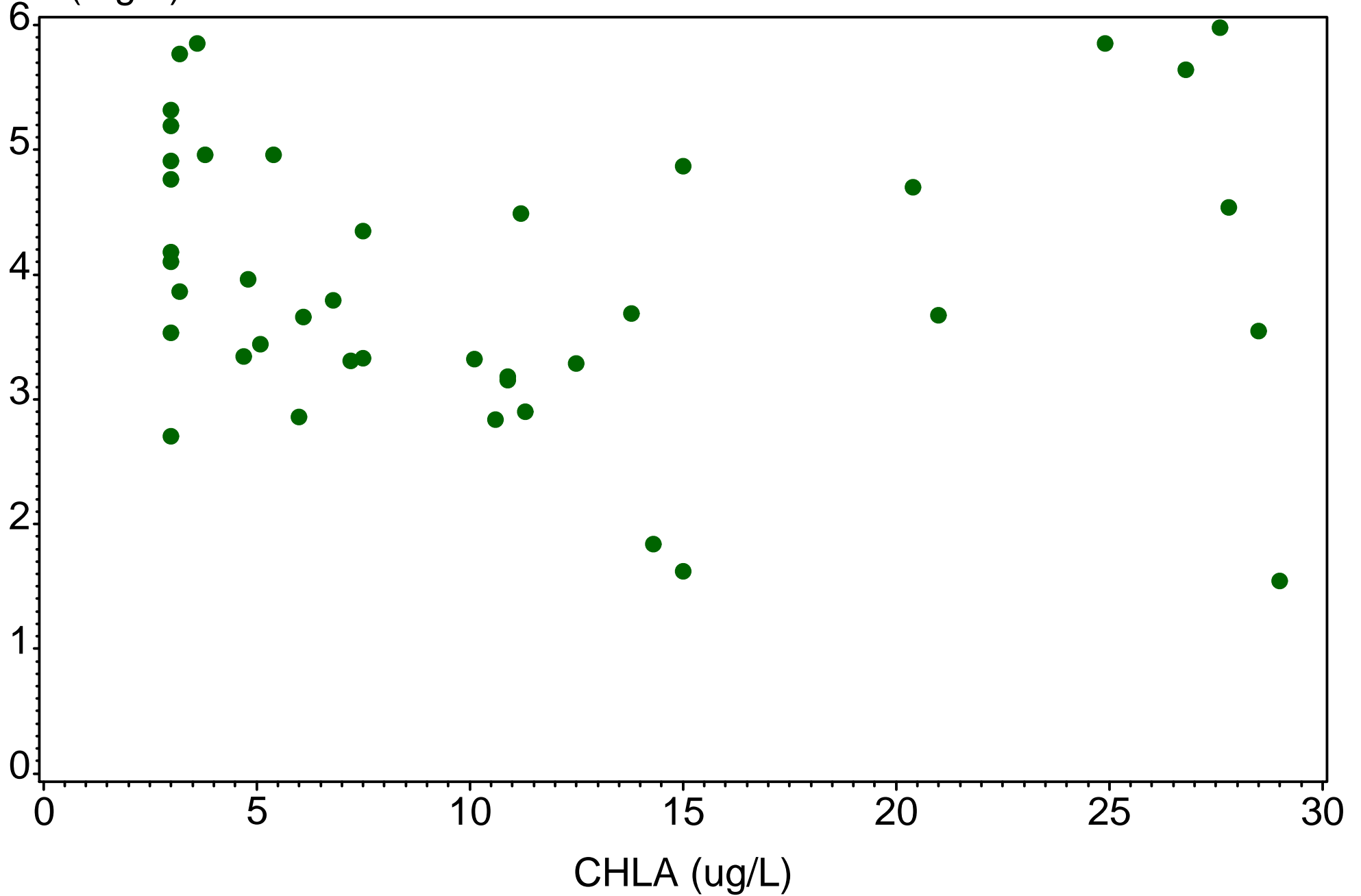

# Tamiami Canal

BC16  
(1999-2014)

CHLA (ug/L)

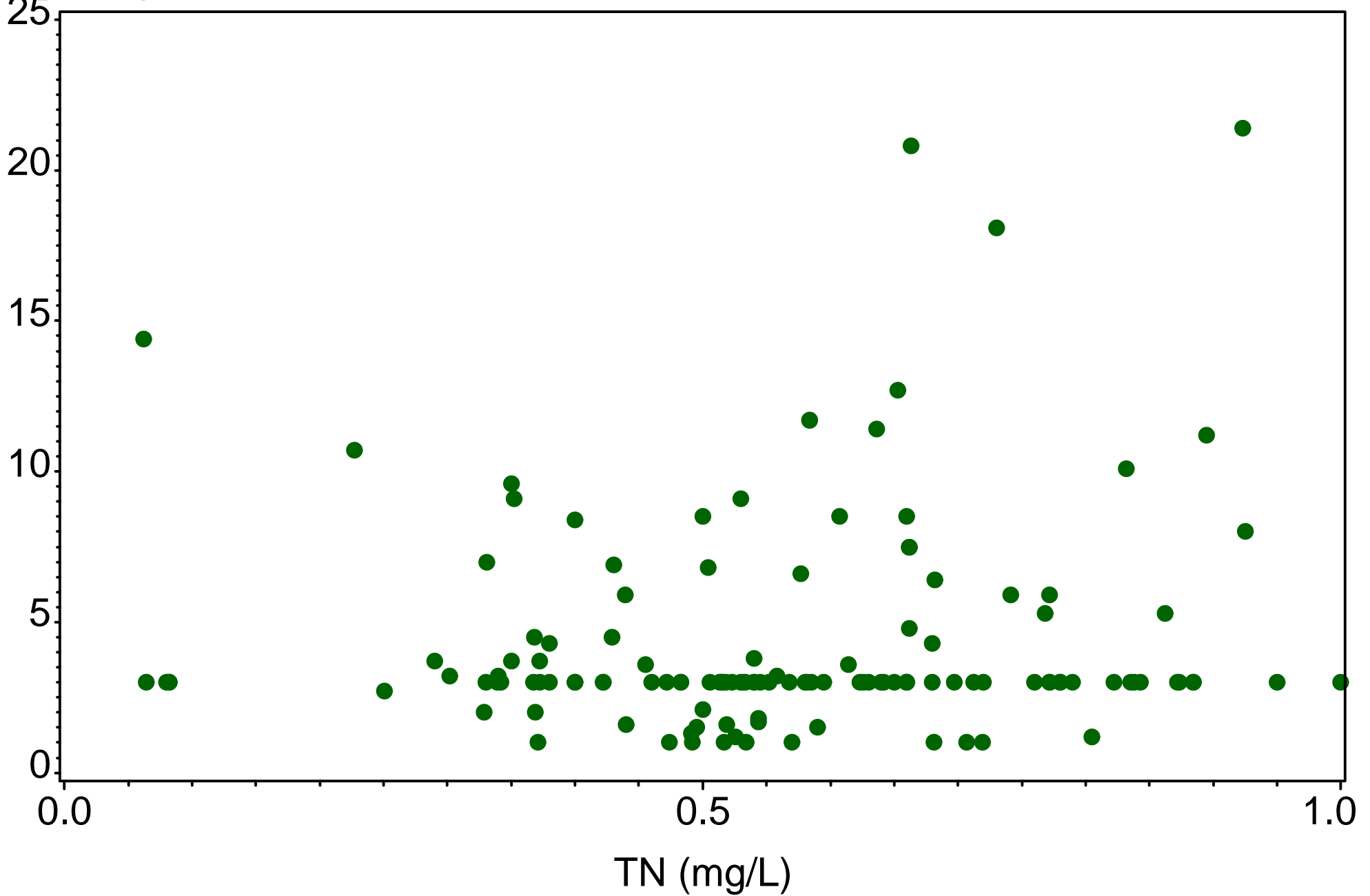



# Tamiami Canal

BC16  
(1999-2014)

CHLA (ug/L)

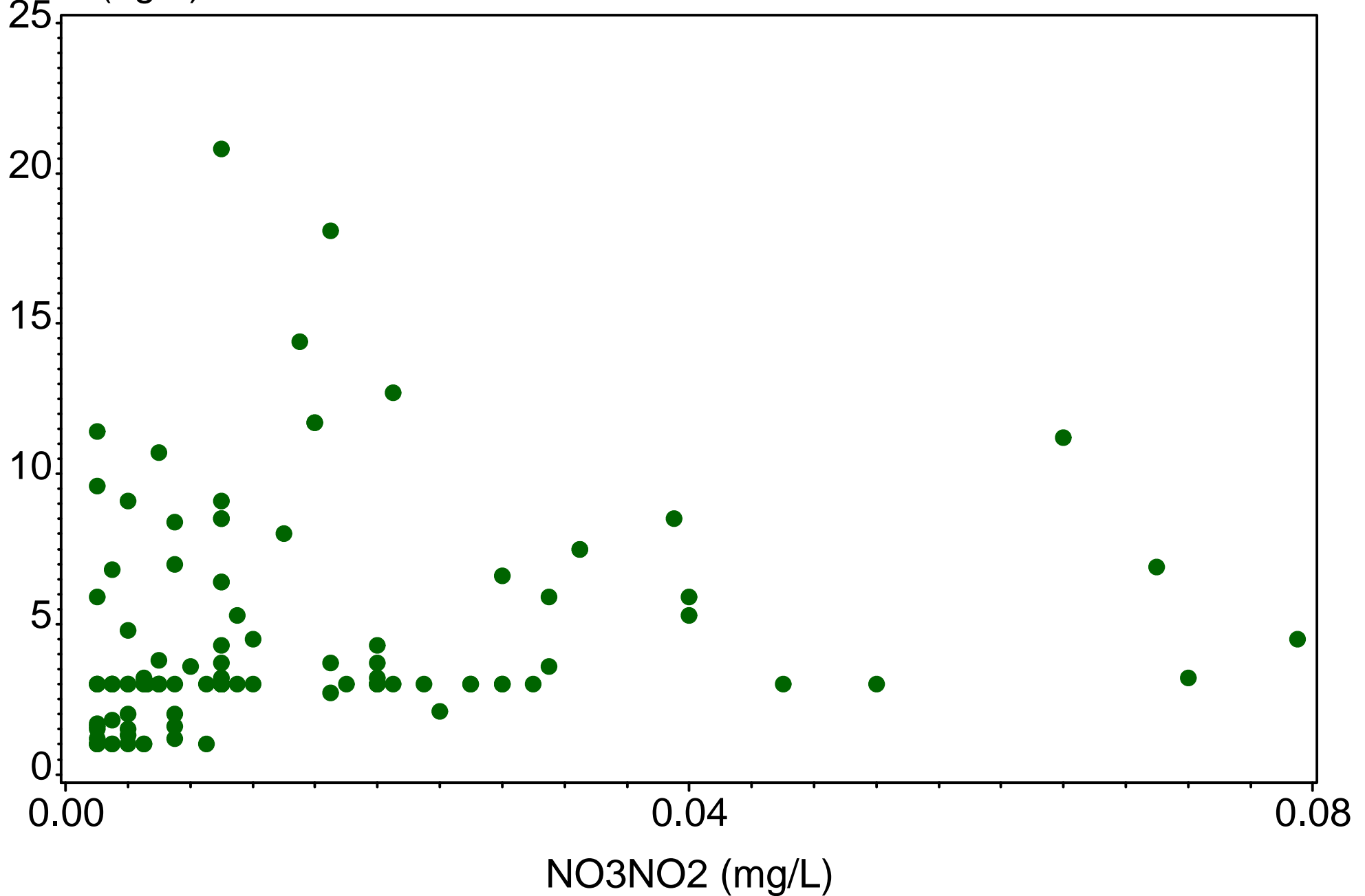

# Tamiami Canal

BC17  
(1999-2014)

CHLA (ug/L)

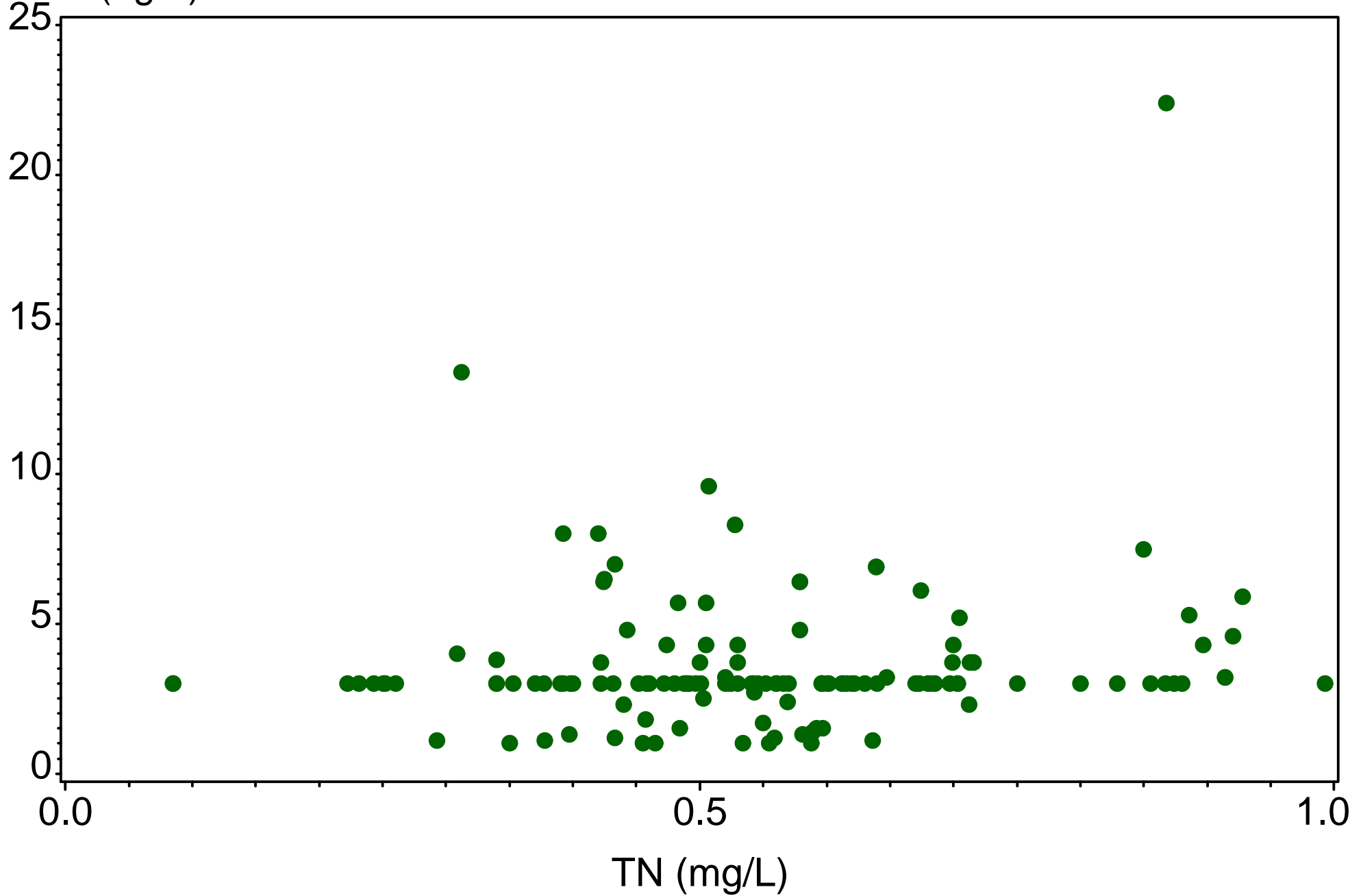



# Tamiami Canal

BC17  
(1999-2014)

CHLA (ug/L)

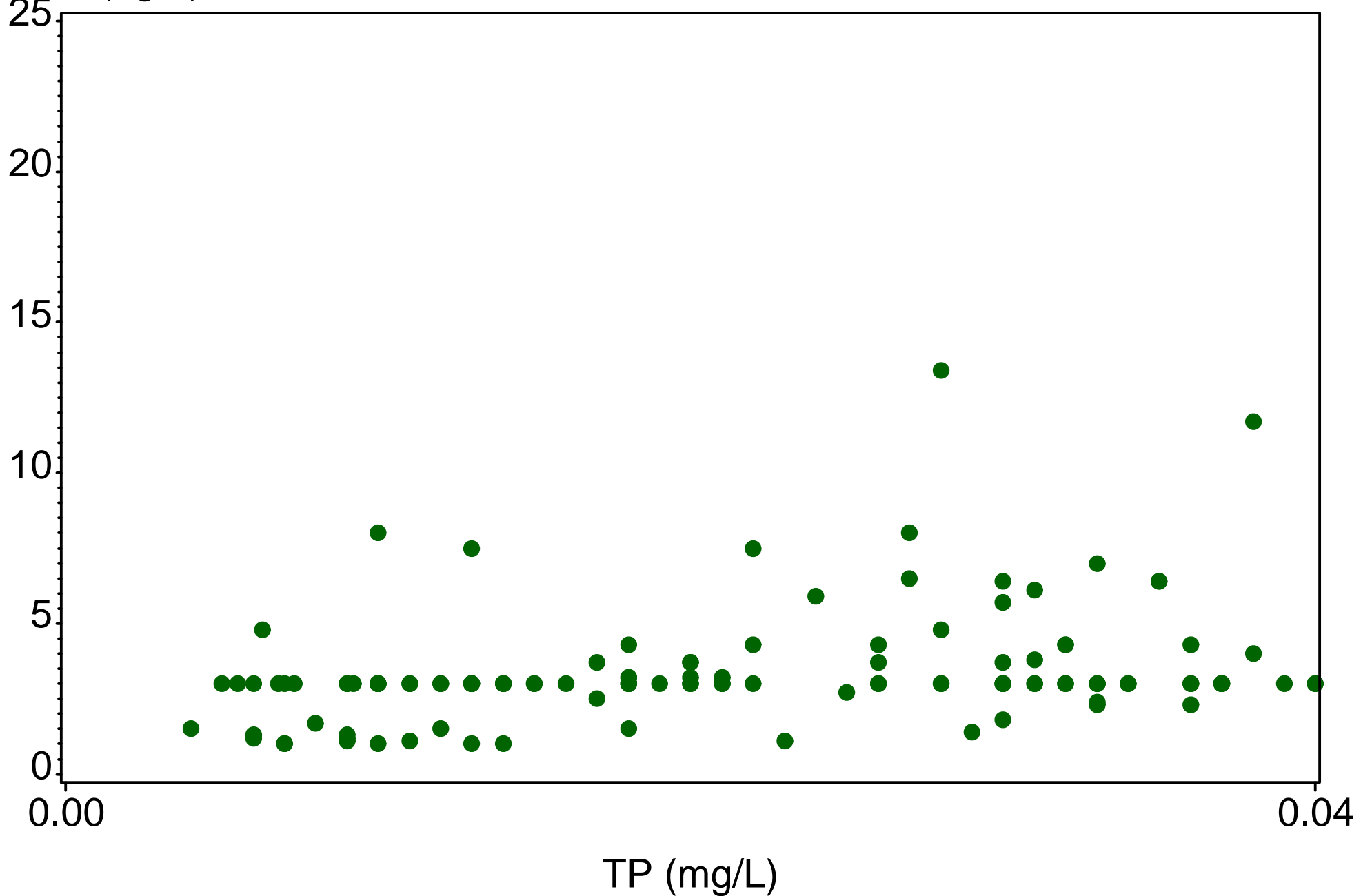

# Tamiami Canal

BC17  
(1999-2014)

CHLA (ug/L)

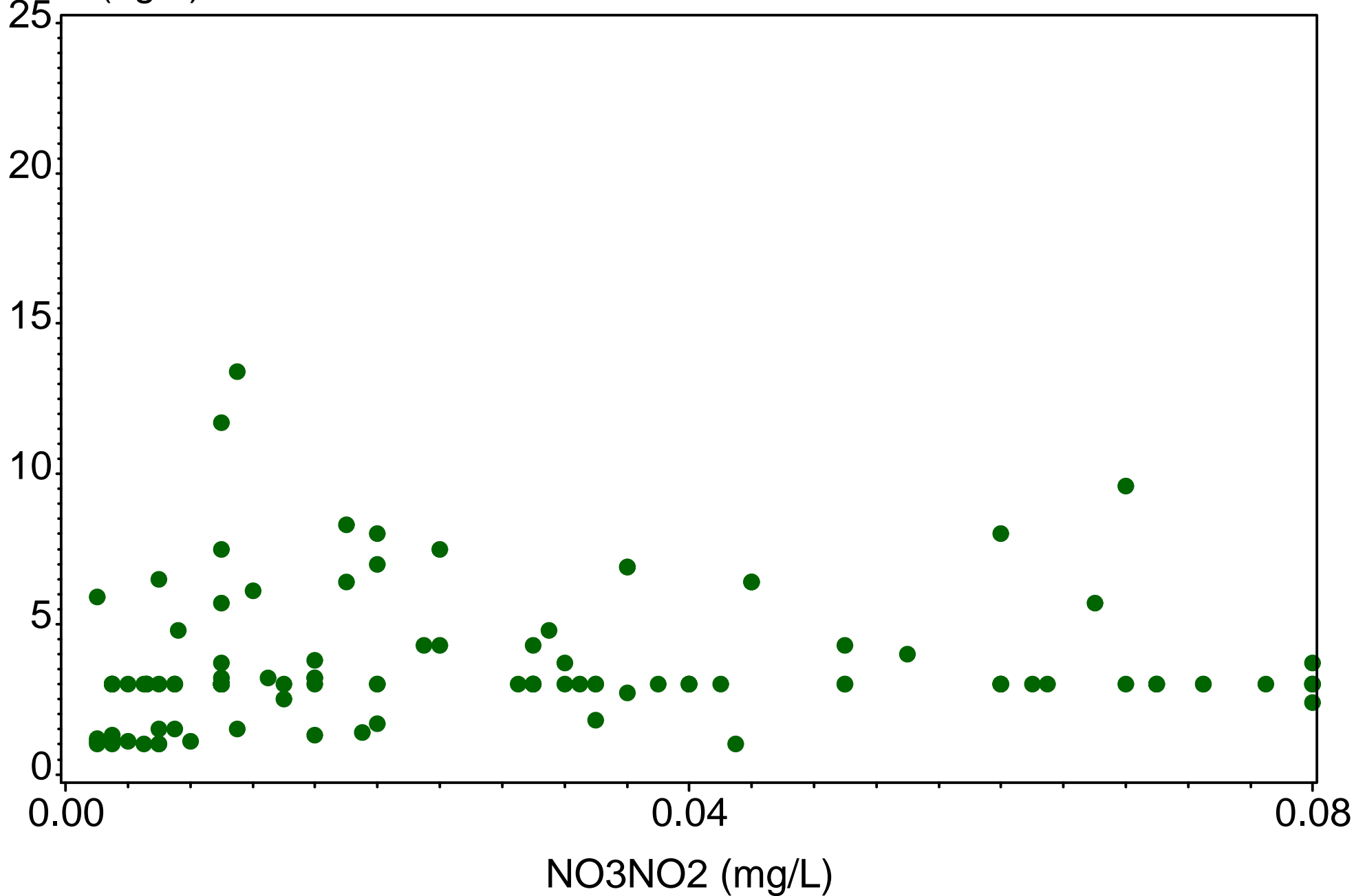

# Tamiami Canal

GATOR  
(1999-2014)

CHLA (ug/L)

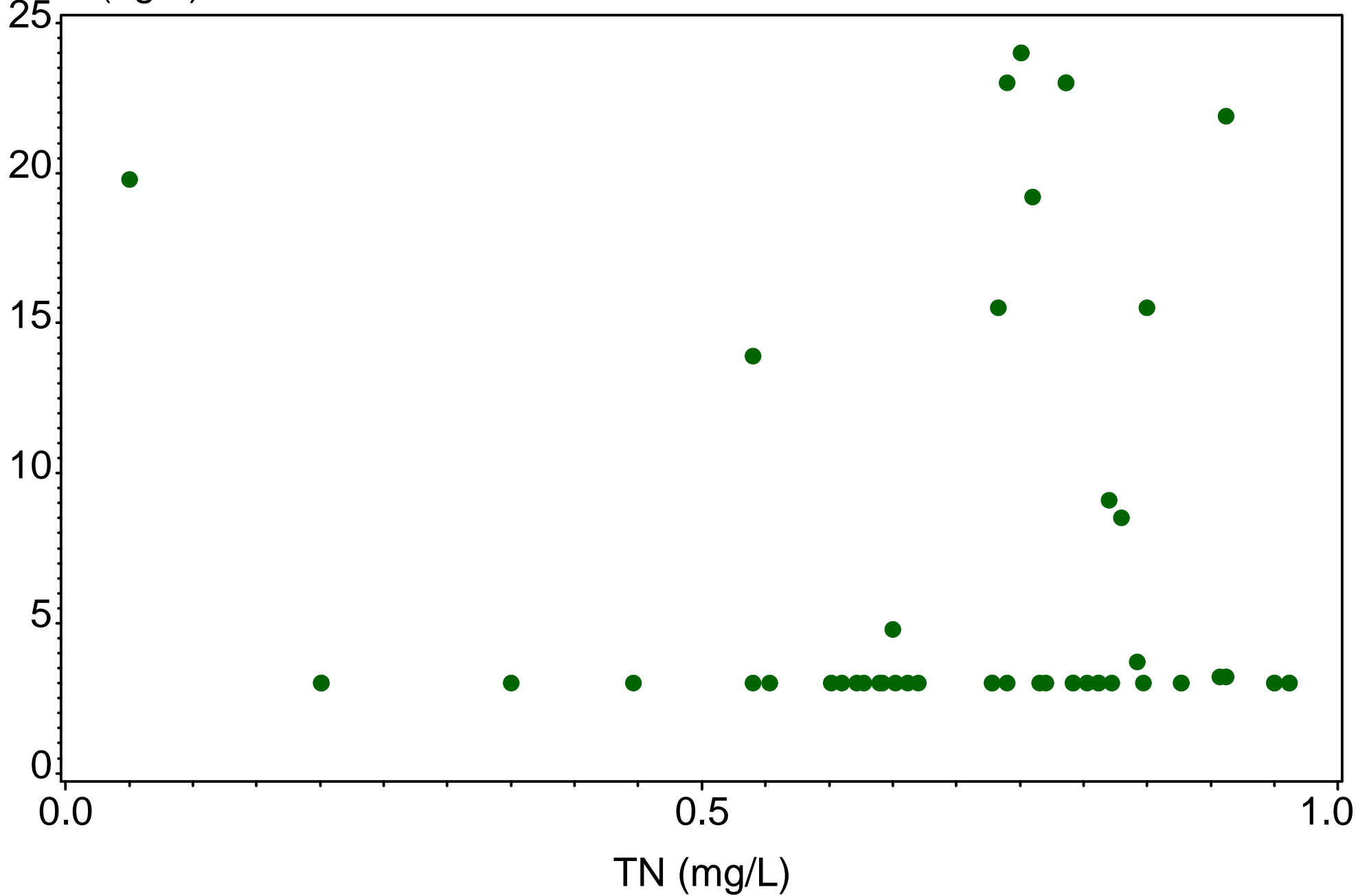

# Tamiami Canal

GATOR  
(1999-2014)

CHLA (ug/L)

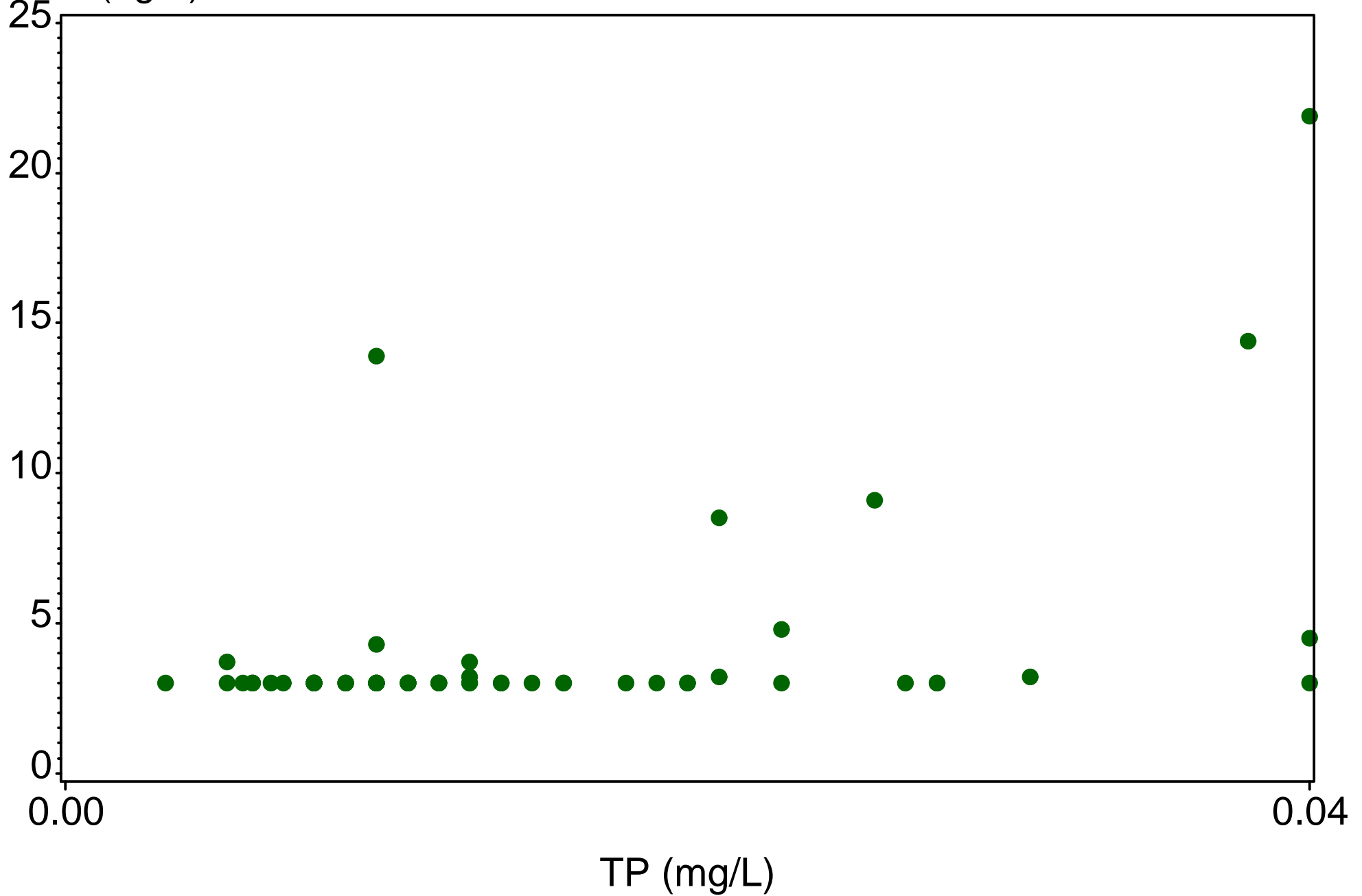

# Tamiami Canal

GATOR  
(1999-2014)

CHLA (ug/L)

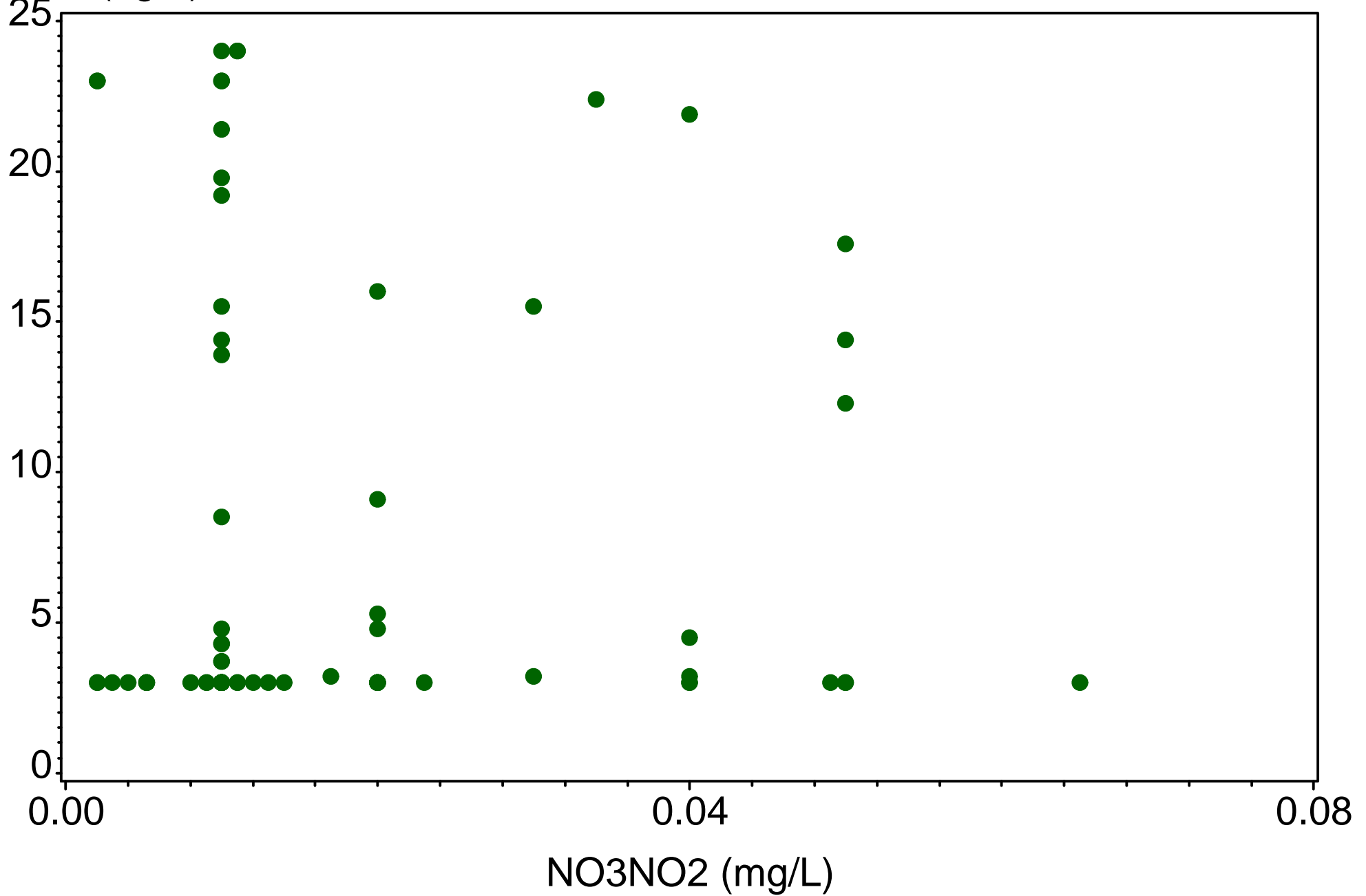

# Tamiami Canal

MONROE  
(1999-2014)

CHLA (ug/L)

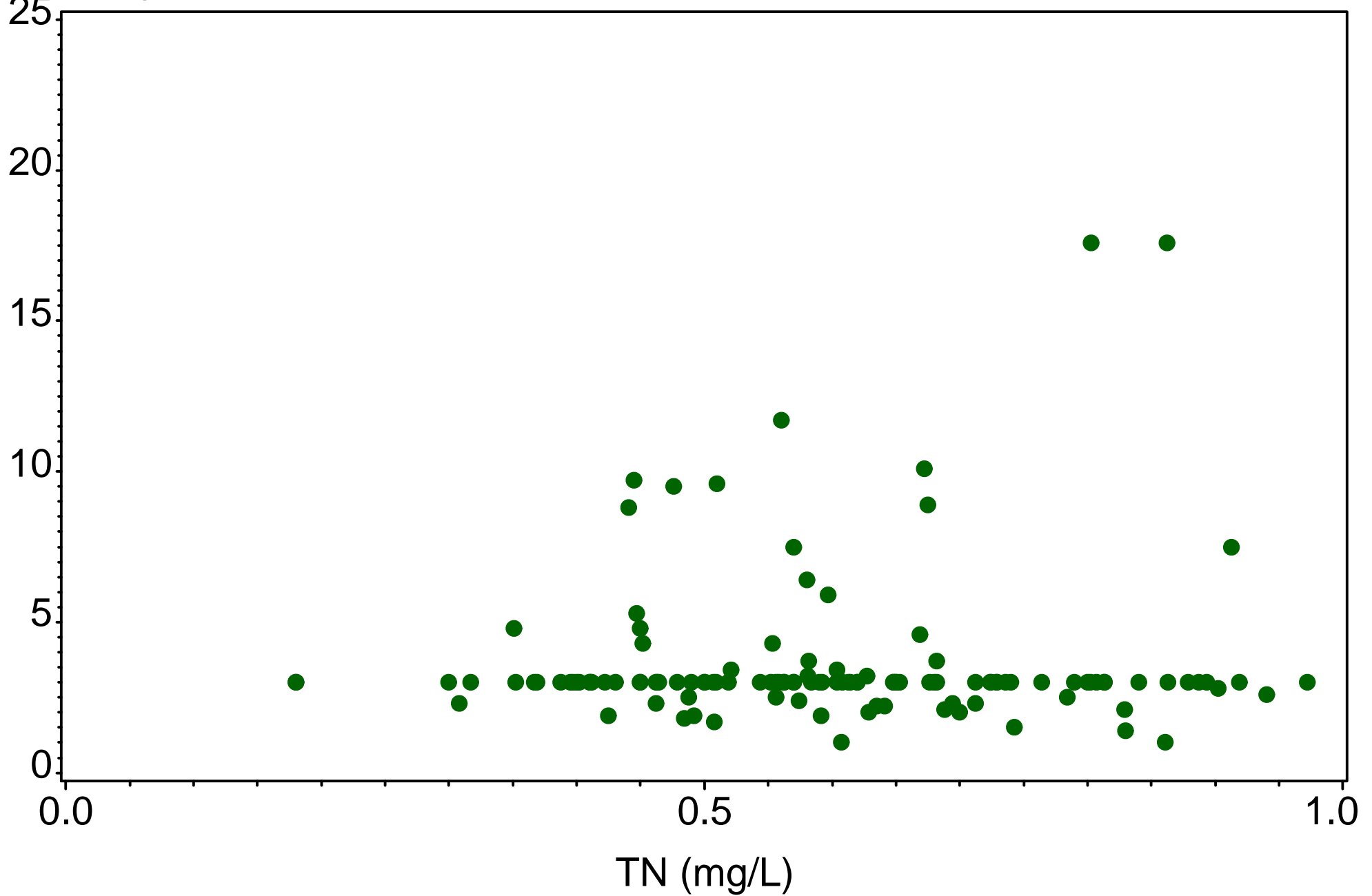

# Tamiami Canal

MONROE  
(1999-2014)

CHLA (ug/L)

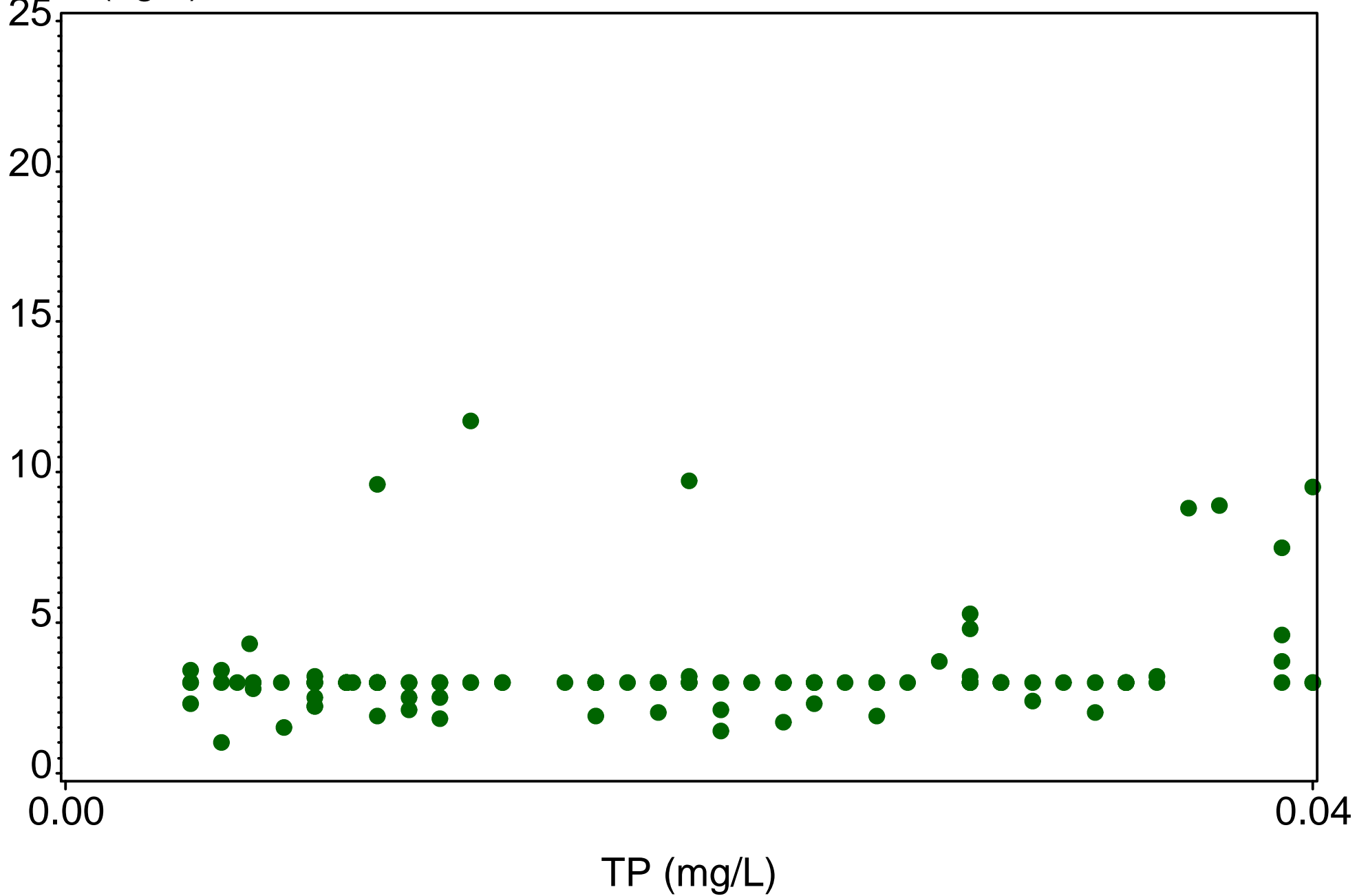

# Tamiami Canal

MONROE  
(1999-2014)

CHLA (ug/L)

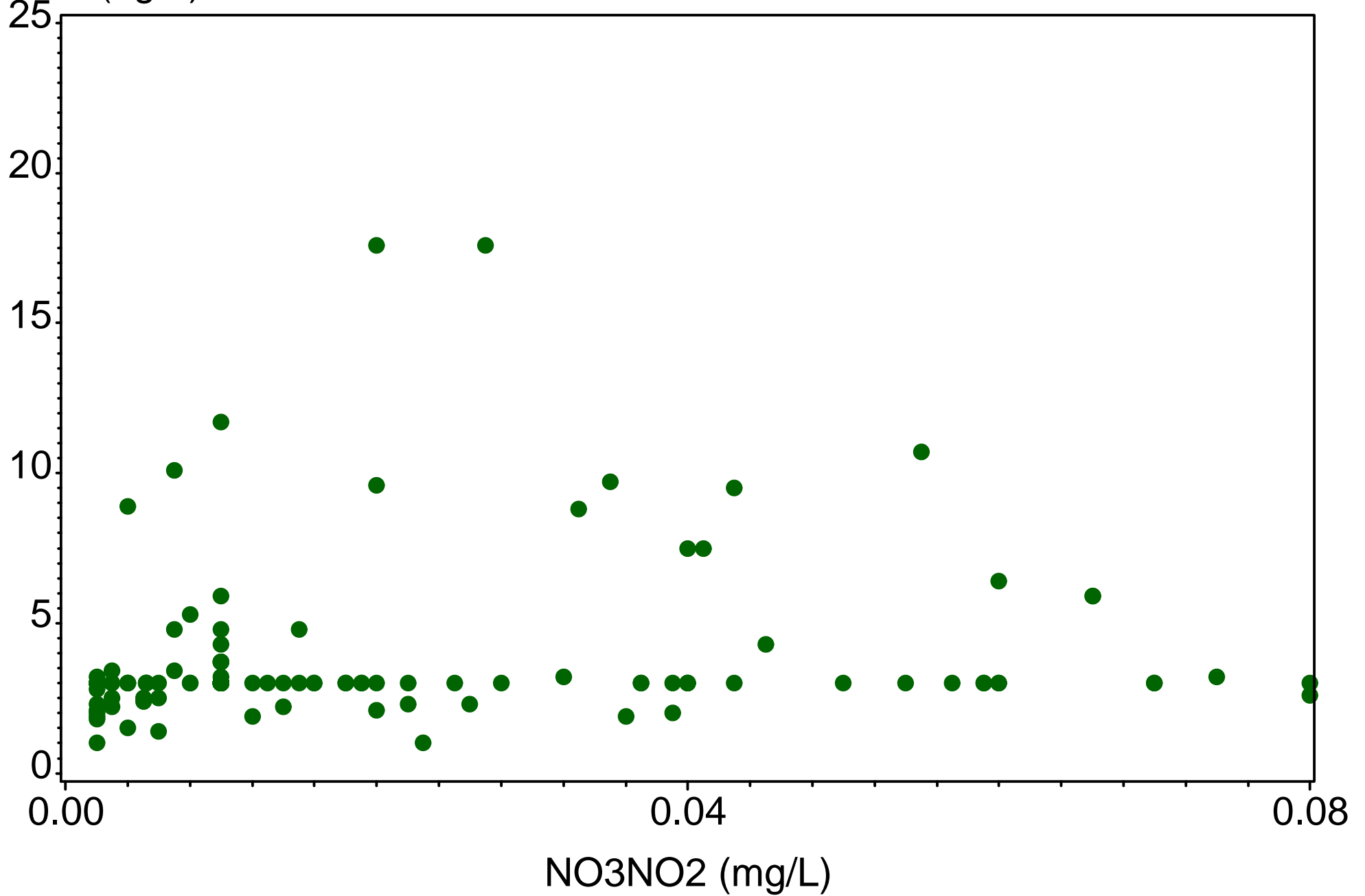



# Tamiami Canal

TAMBR90  
(1999-2014)

CHLA (ug/L)

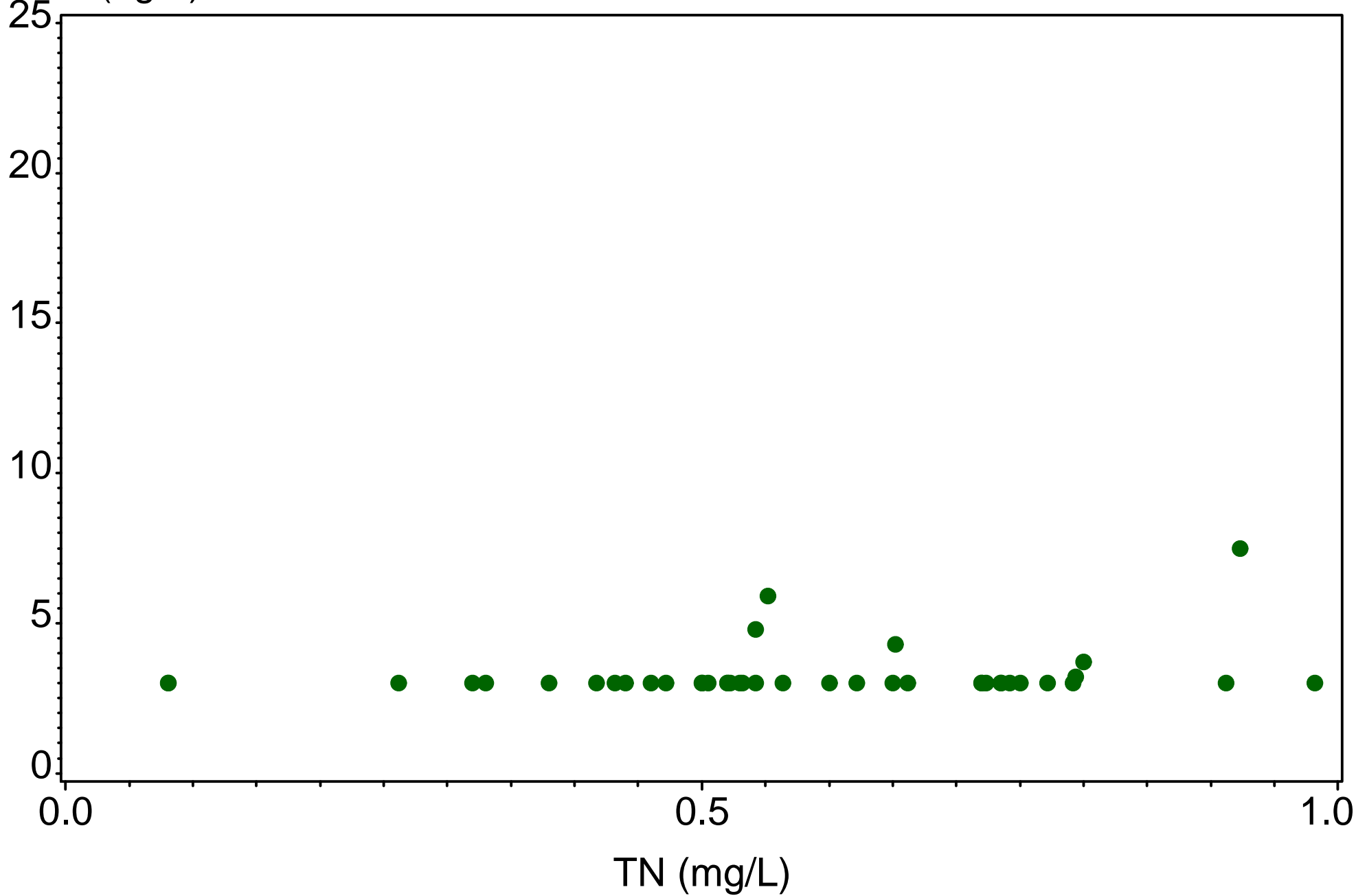

# Tamiami Canal

TAMBR90  
(1999-2014)

CHLA (ug/L)

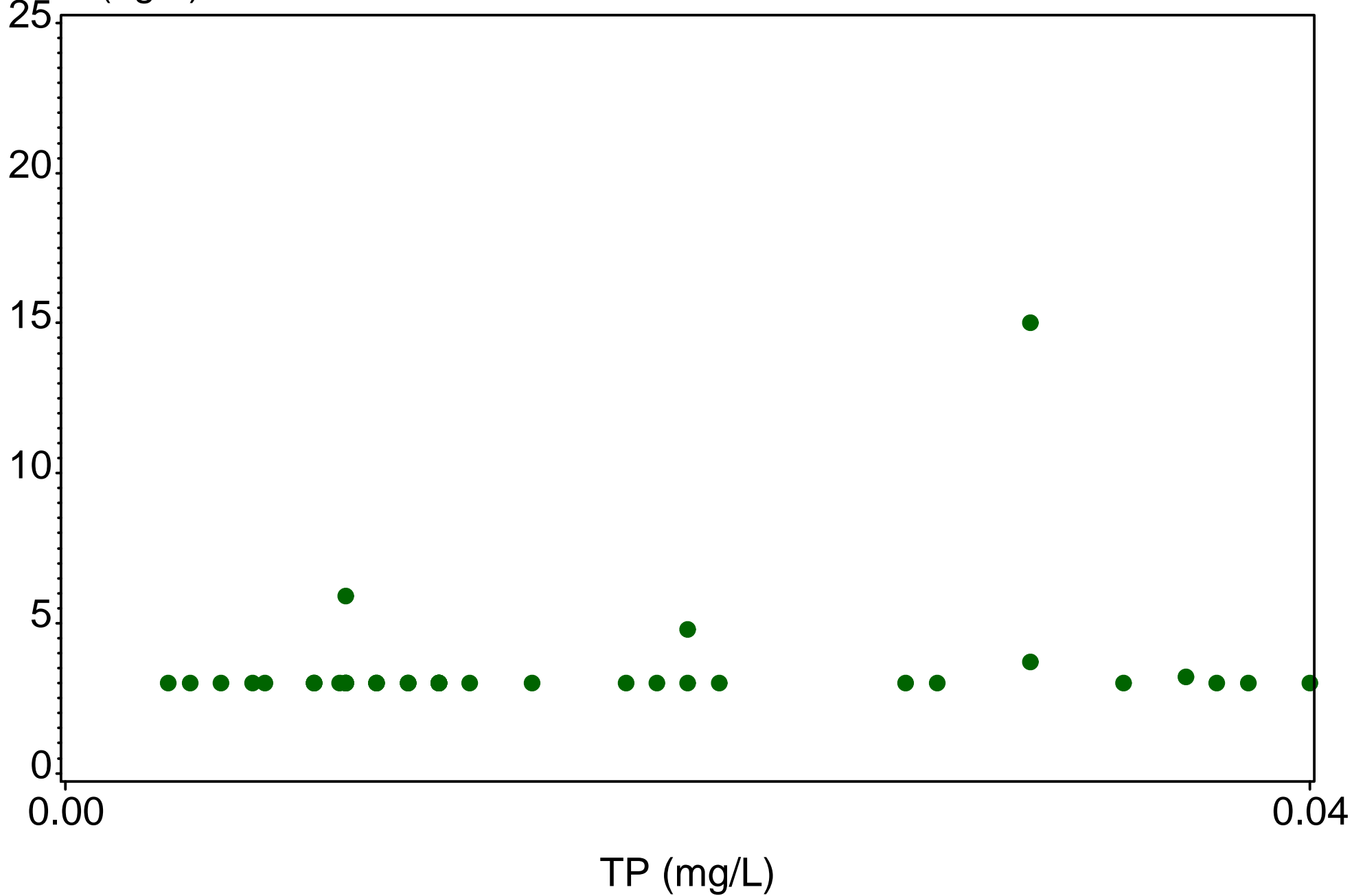

# Tamiami Canal

TAMBR90  
(1999-2014)

CHLA (ug/L)

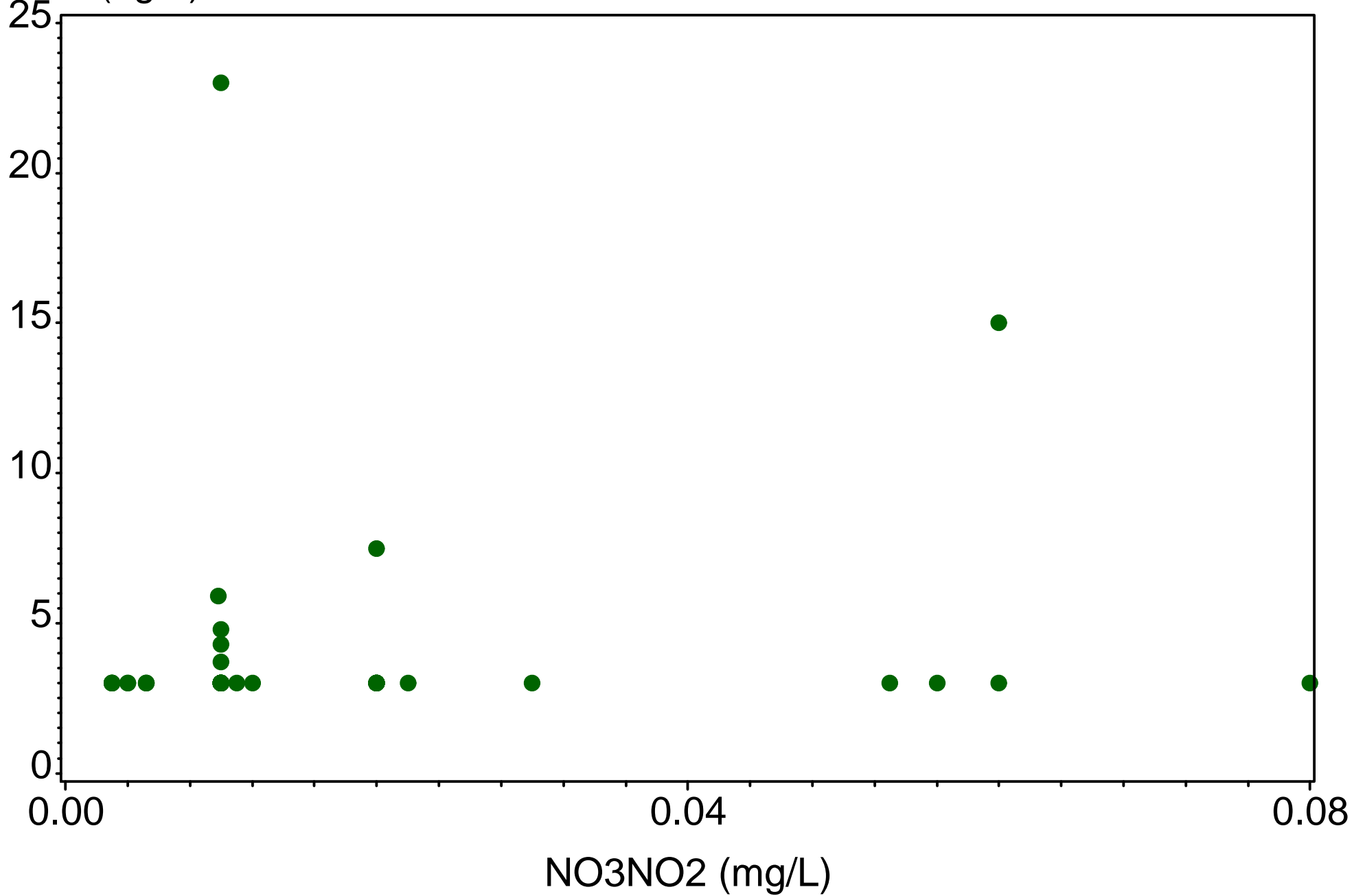

# Tamiami Canal

BC16  
(1999-2014)

DO (mg/L)

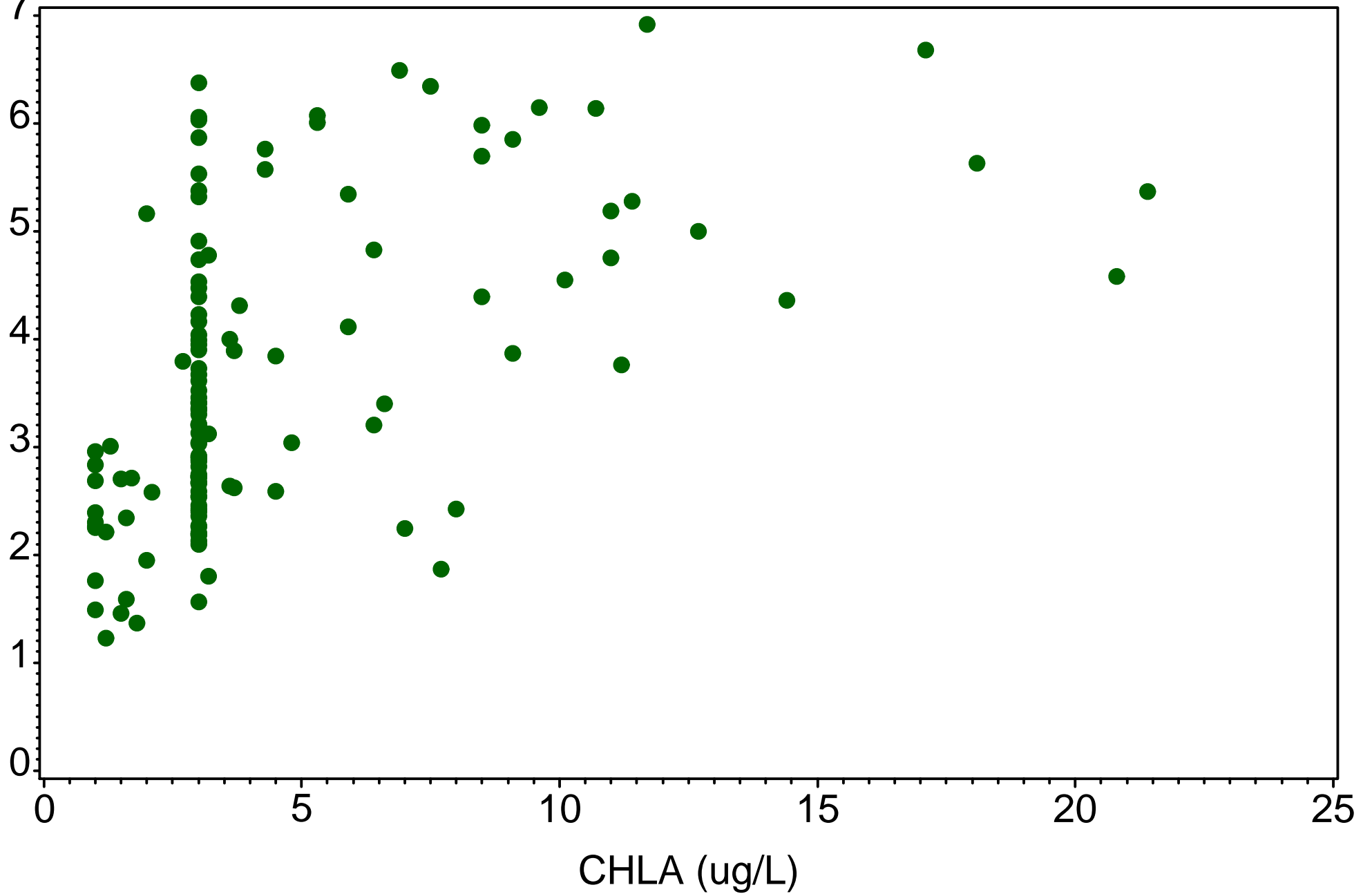



# Tamiami Canal

GATOR  
(1999-2014)

DO (mg/L)

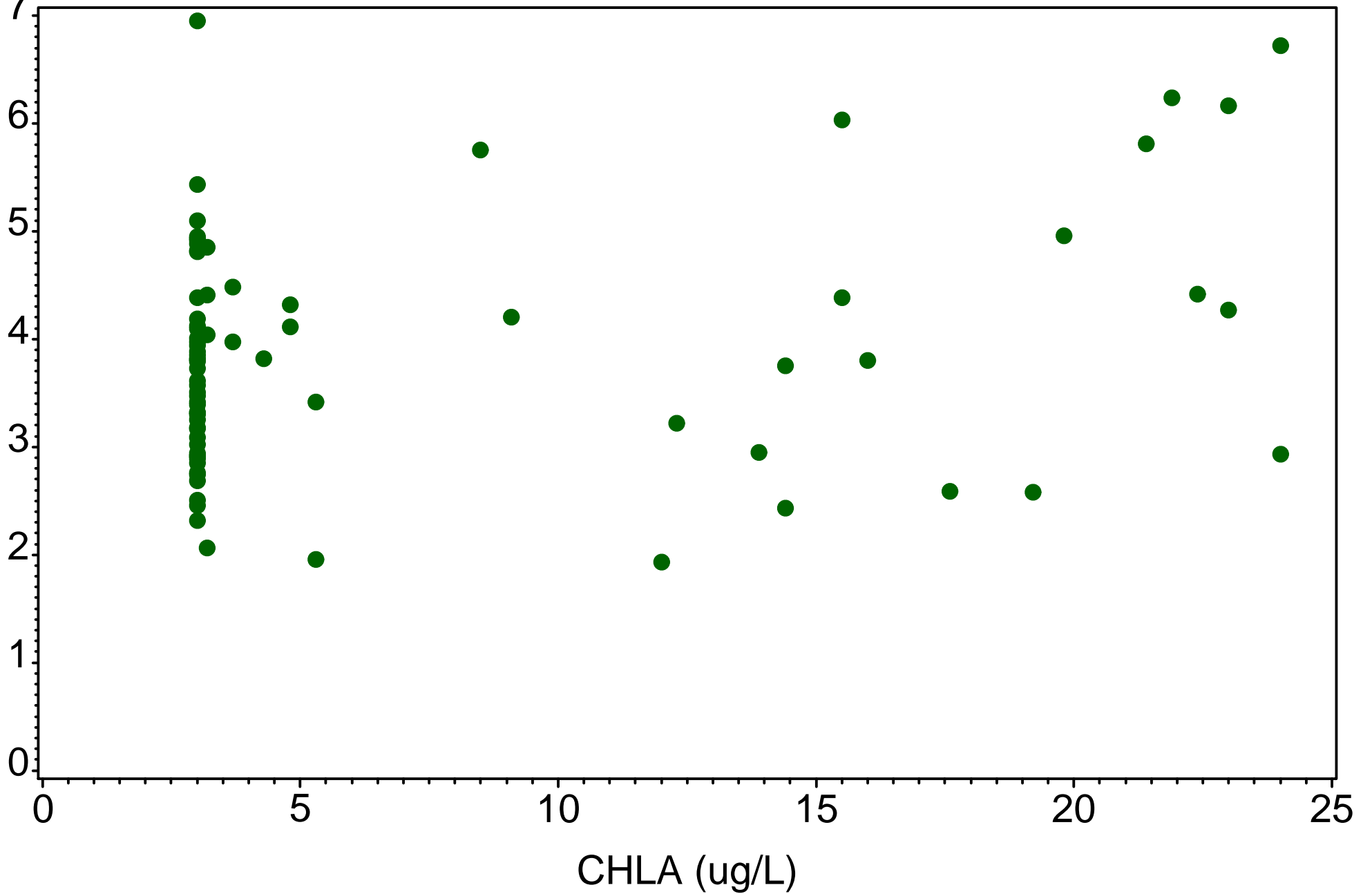



# Tamiami Canal

TAMBR90  
(1999-2014)

DO (mg/L)

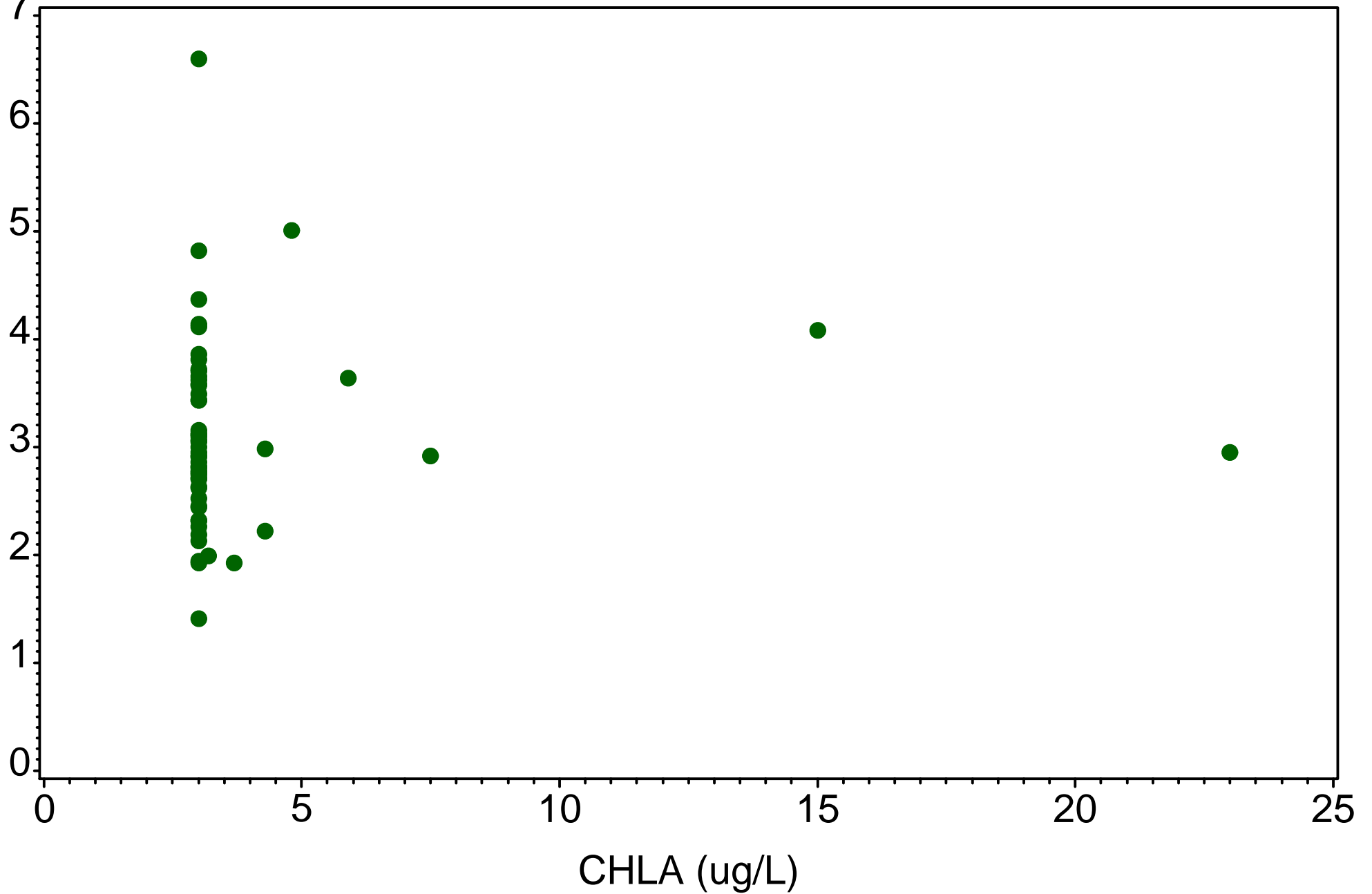



# Ten Thousand Islands

BARRIVN  
(1999-2014)

CHLA (ug/L)

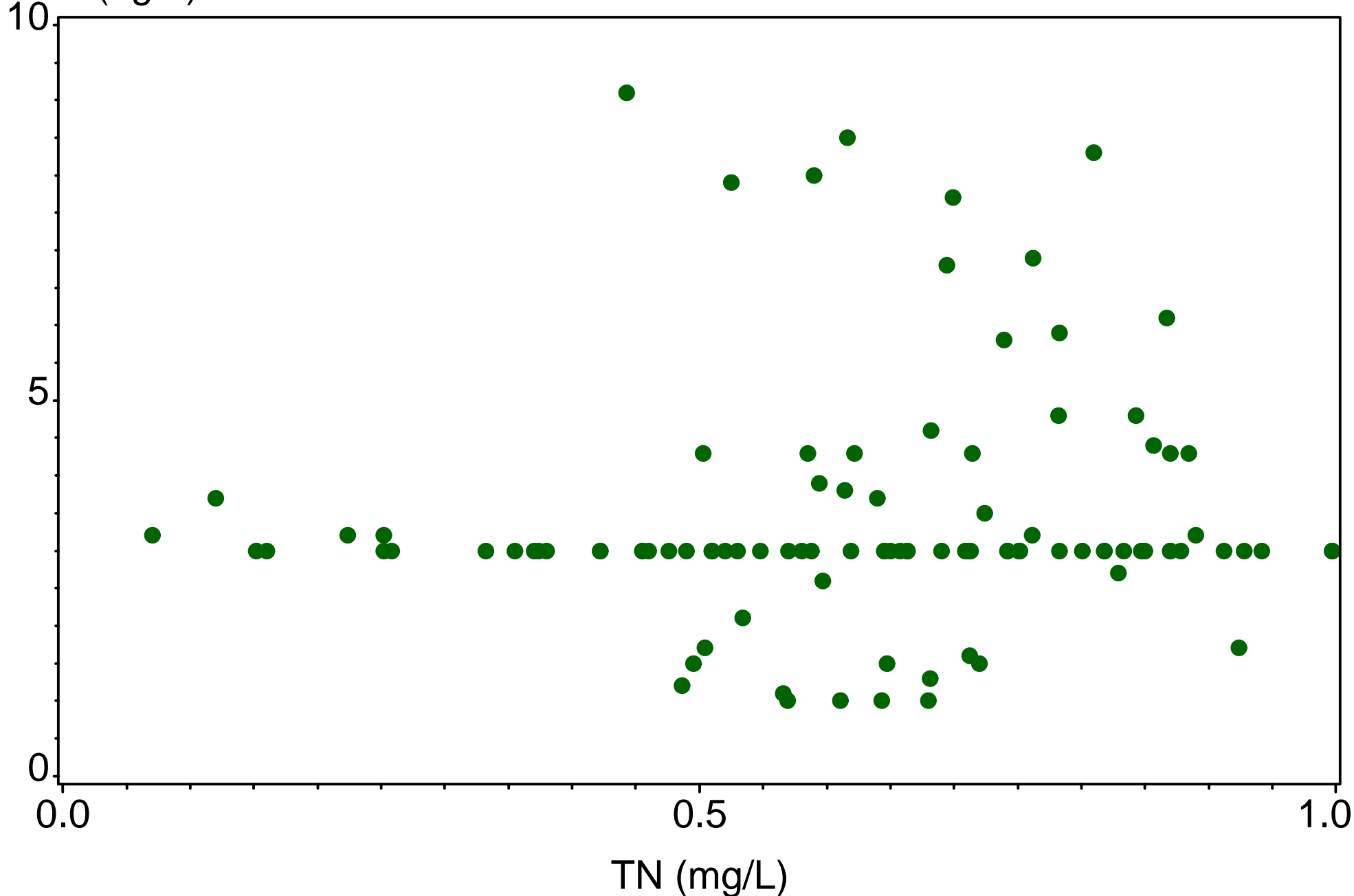

# Ten Thousand Islands

BARRIVN  
(1999-2014)

CHLA (ug/L)

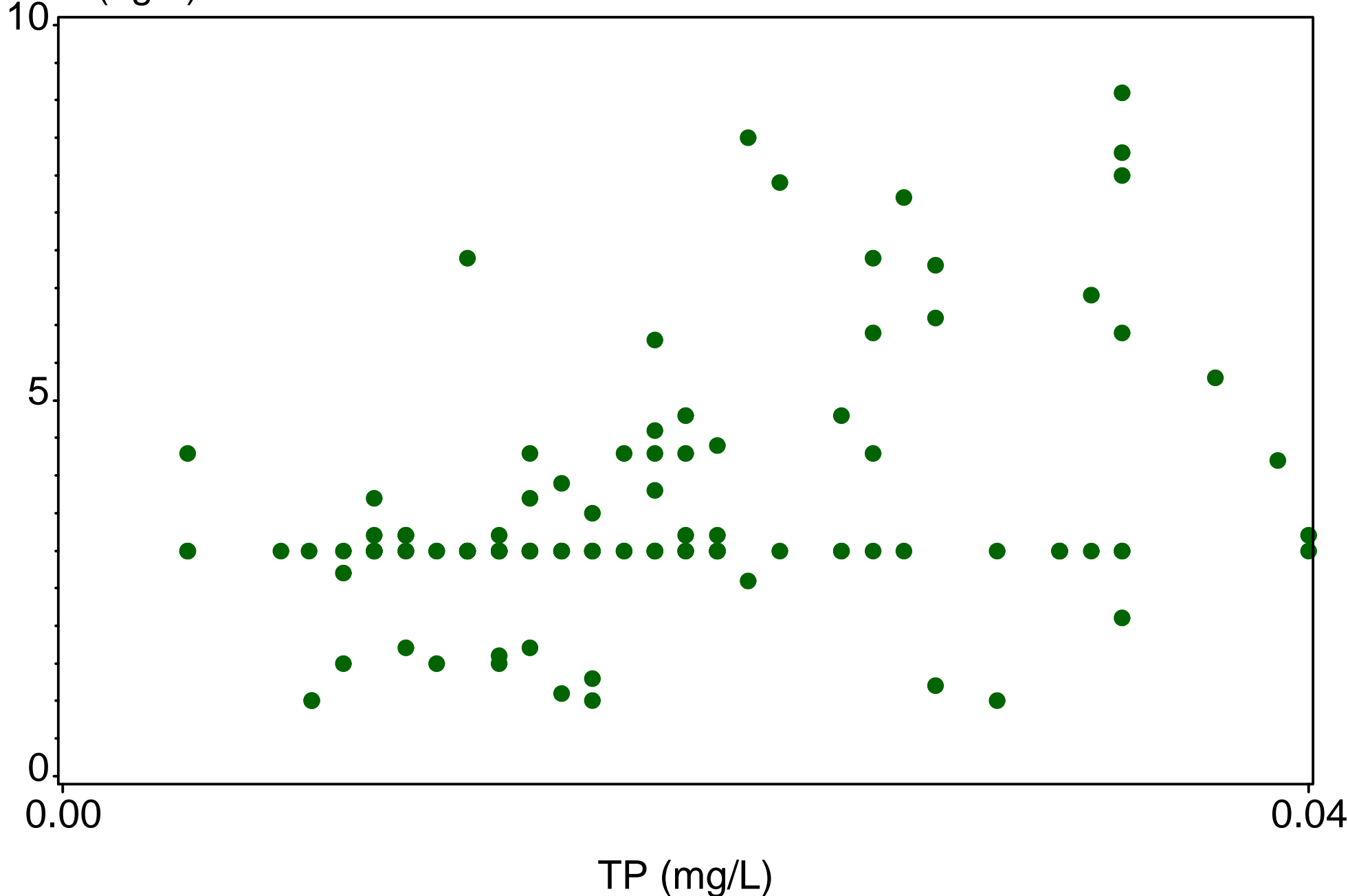

# Ten Thousand Islands

BARRIVN  
(1999-2014)

CHLA (ug/L)

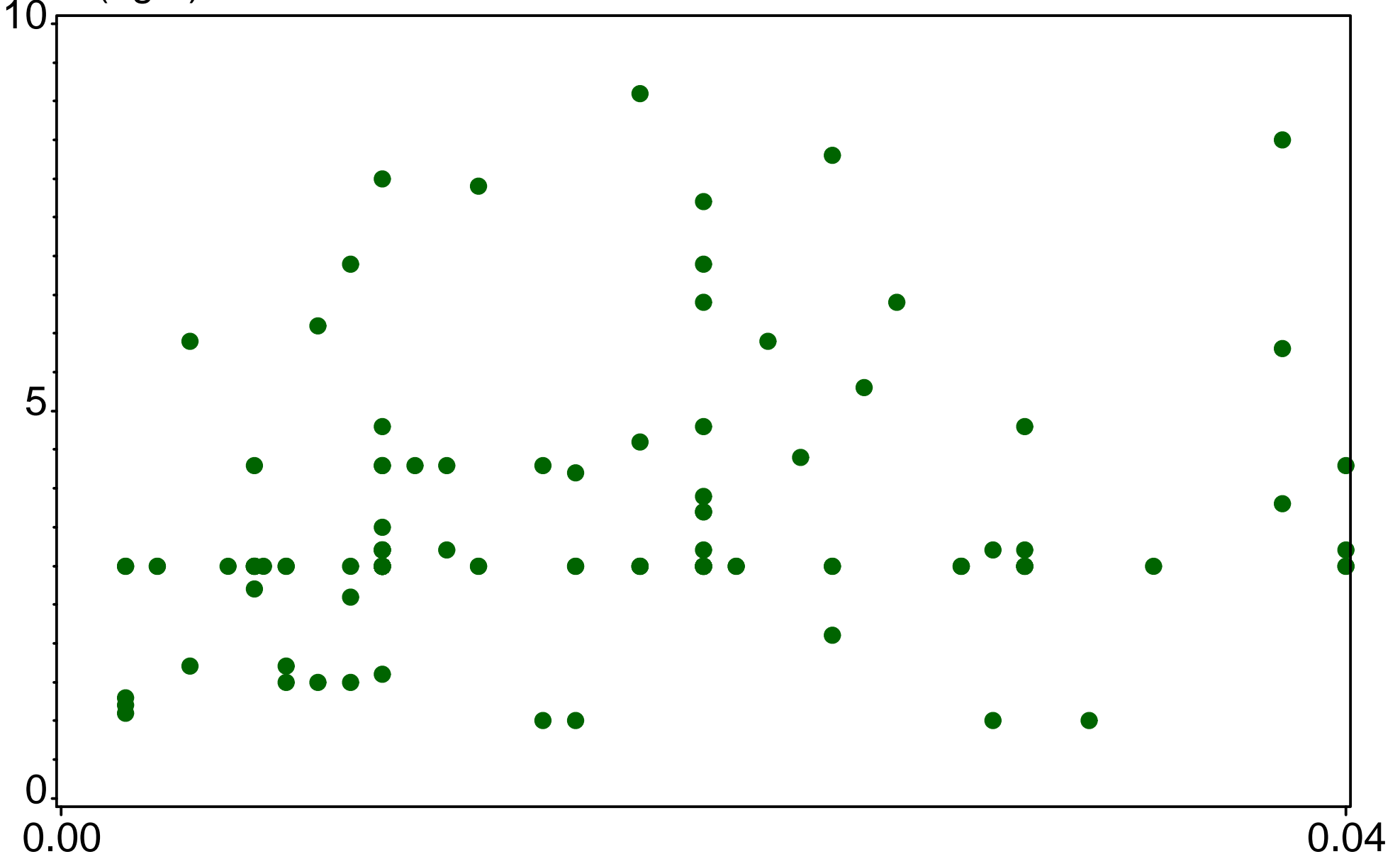

NO<sub>3</sub>NO<sub>2</sub> (mg/L)

# Ten Thousand Islands

FAKAUPOI  
(1999-2014)

CHLA (ug/L)

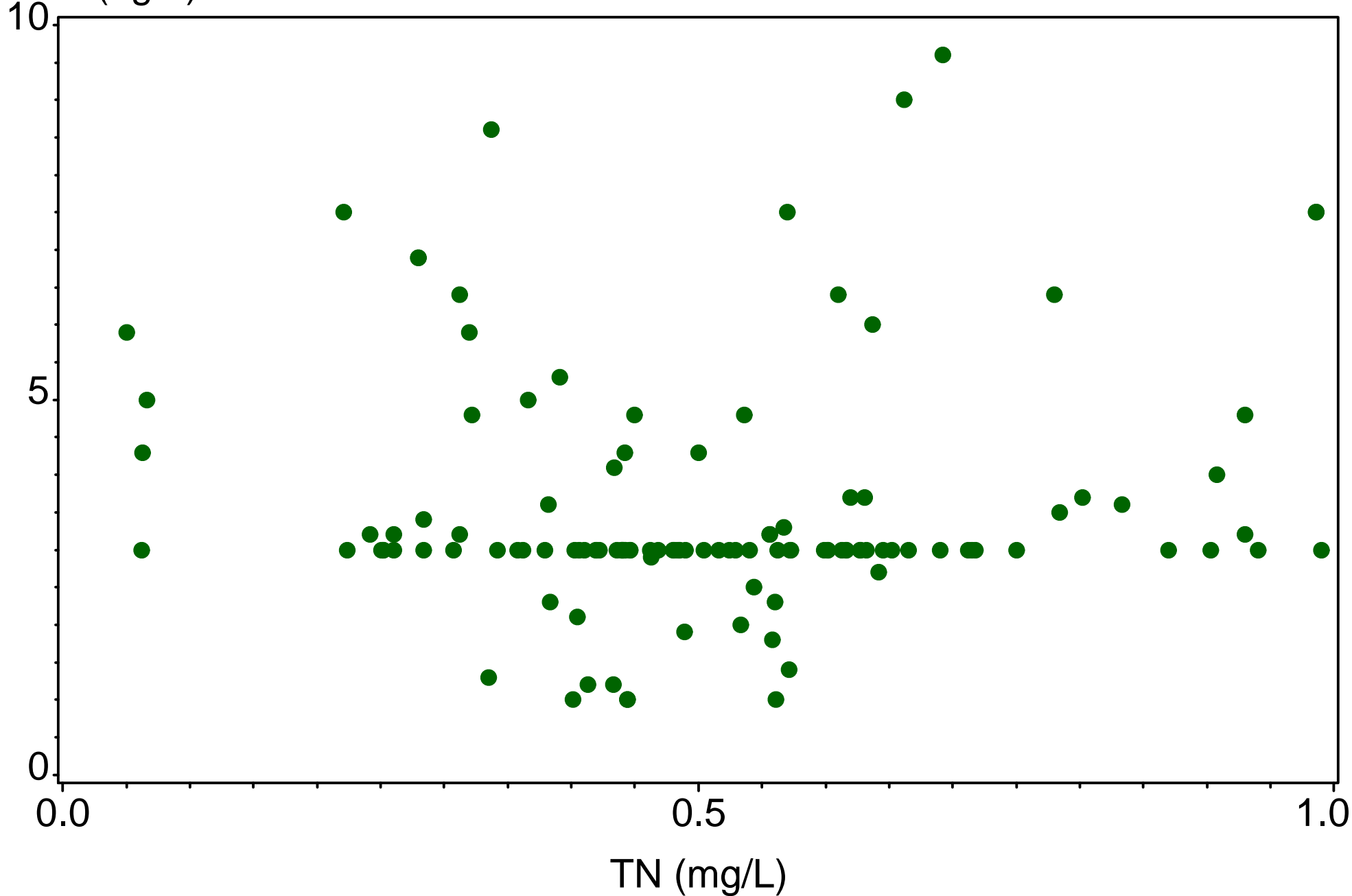

# Ten Thousand Islands

FAKAUPOI  
(1999-2014)

CHLA (ug/L)

10

5

0

0.00

0.04

TP (mg/L)

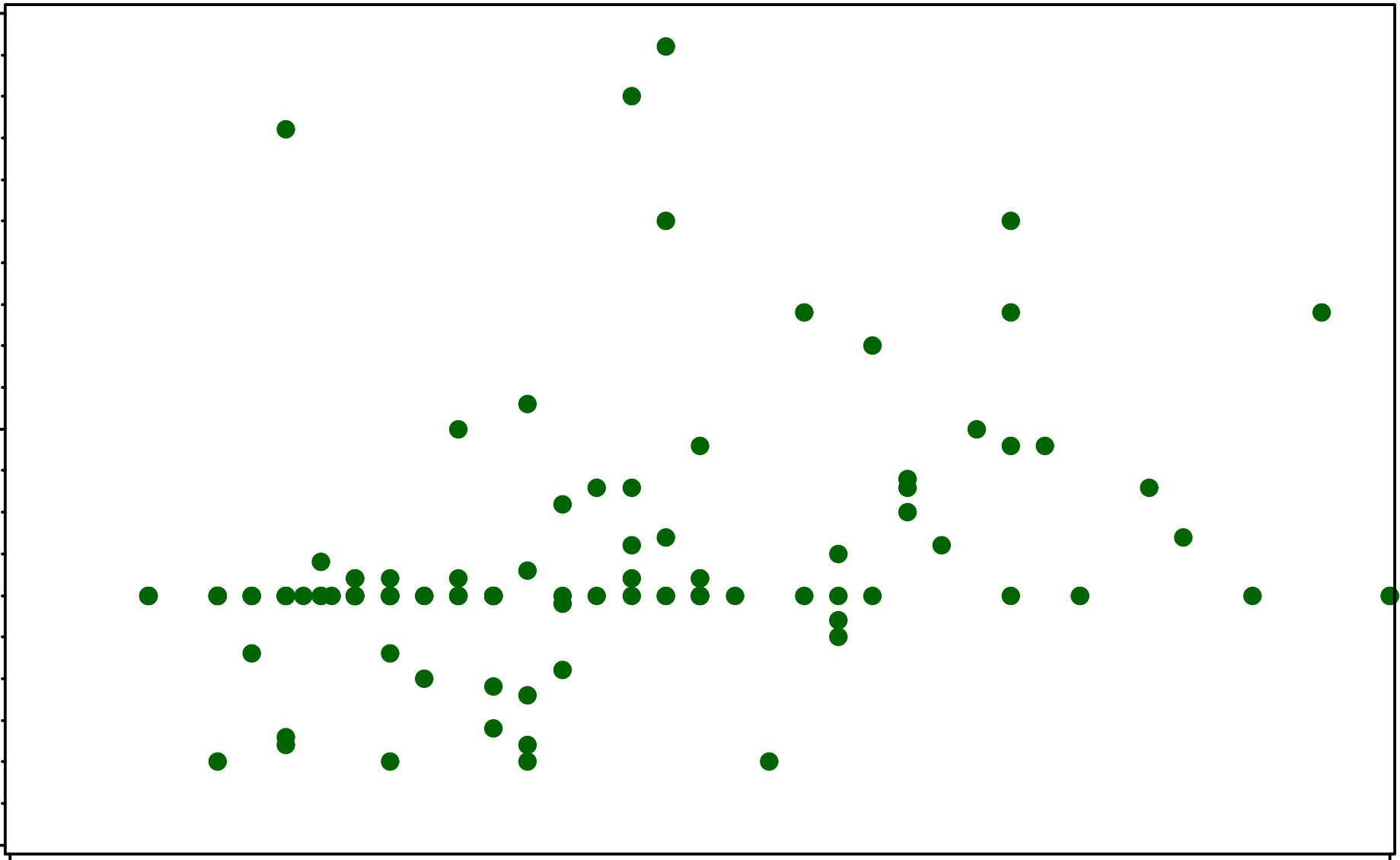



# Ten Thousand Islands

BARRIVN  
(1999-2014)

DO (mg/L)

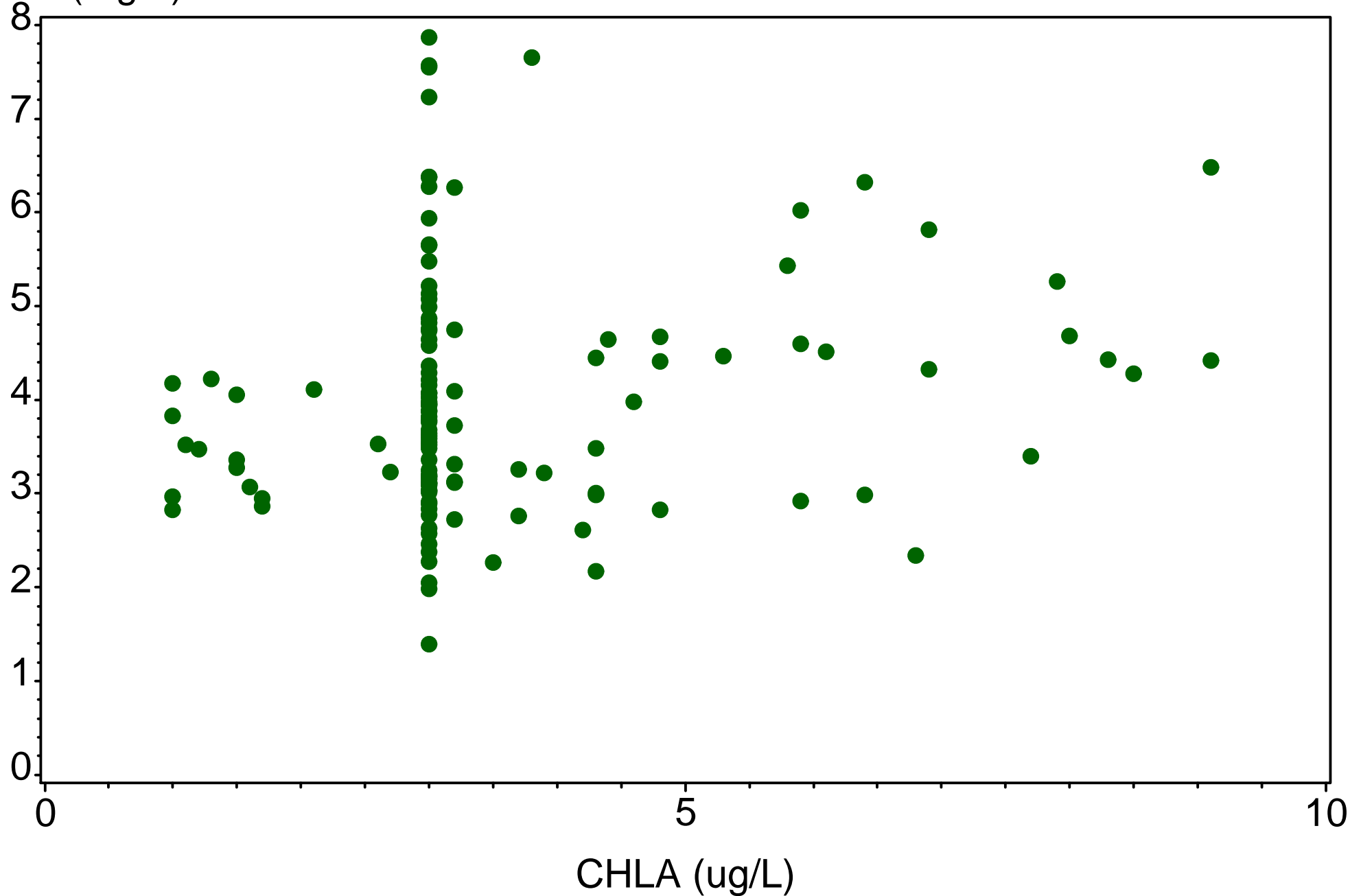

# Ten Thousand Islands

FAKAUPOI  
(1999-2014)

DO (mg/L)

