

# *McGee & Associates*

Landscape Architecture

**Project:** GOLDEN GATE BEAUTIFICATION, M.S.T.U.  
**Project Manager:** Leslie Hayes, MSTU Project Manager, C.C.P.S.D. – P.T.N.E. Dept.  
**Consultant:** McGee & Associates  
**Contractor:** Hannula Landscaping & Irrigation Inc.  
**Report Period:** FY 14-15, September 2015

**Location:** Collier Blvd. Part A & B  
**Consultant's Representative:** Michael A. McGee, rla, isa  
**Contractor's Representative:** Dale Hannula  
**Report No.:** Twelve – FY 14-15

**S** - Indicates items to be addressed by staff.

**C** - Indicates items to be addressed by Contractor

This report is prepared strictly to provide recommendations only and in no manner is to imply any authorization to the Contractor or its Sub-Contractors to perform services for Collier County.

Contractor is requested to address items as soon as possible and indicate in **RESPONSE/COMMENTS** column when and which items are corrected.

Please return electronic copy to our office prior to next month's MSTU site review and meeting.

**Note:** Copy picture out of comment boxes and then paste to additional sheet if picture is desired in larger size.

<u>LOCATION/WORK AREA</u>	<u>S</u>	<u>C</u>	<u>R</u>	<u>MAINTENANCE SERVICES OBSERVATIONS &amp; RECOMMENDATIONS</u>	<u>RESPONSE or COMMENTS</u>
Observation dates: 09/14-17/15				<b>MONTHLY ADDRESSED</b>	
<b>Median# 8 - 12</b>					
<b>Part "A" - West R/W Sign Area</b>		X	18	Recommend removing Crown of thorn and mulch area.	
<b>Median #3</b>		X	3	Check irrigation heads on north end of median tip. Area has tire tracks within planting bed.	
		X	11	Recommend removing Thryallis shrubs and install Sand Cordgrass.	
<b>Median #4</b>		X	11	Recommend removing two remaining beds of Red Fountain grass and replant areas with Silver Saw palmetto's.	
<b>Median #5</b>		X	4	Review and treat Big Rose Crown of thorn for snails. Review for replacement plantings.	
		X	16	Prune back the deadwood within the Magnolia at the northernmost end.	
<b>Median #6 – Paved separator</b>					
<b>Part "B" - Median #7</b>		X	16	Juniper bed on south end of median contains dead plants and brown foliage. Remove both and provide count for replacements.	
<b>Median #8</b>		X	16	Juniper bed on south end of median contains dead plants and brown foliage. Remove both and provide count for replacements.	
		X	20	Plant replacements are needed in multiple areas.	Hannula 12/20/13: An estimate cannot be submitted without knowing the recommended species for replacement and a plant count. M&A 1-15-14: Please call our office to schedule an on-site meeting to review median.
<b>Median #9</b>		X	26	Review Juniper on north and south end for replacements due to auto damaged.	Hannula 12/20/13: Plant count is needed by next drive through
<b>Median #10</b>		X	21	Review south end Juniper bed for replacements.	
		X	20	Turf areas need to be reviewed for dead areas that need to be replaced.	Provide proposal with square footages per median.

**Design \* Environmental Management \* Planning \* Arborist**

5079 Tamiami Trail East / P. O. Box 8052 Naples, Florida 34101  
 Phone (239) 417-0707 \* Fax (239) 417-0708  
 LC 098 \* FL 1023A

<u>LOCATION/WORK AREA</u>	<u>S</u>	<u>C</u>	<u>R</u>	<u>MAINTENANCE SERVICES OBSERVATIONS &amp; RECOMMENDATIONS</u>	<u>RESPONSE or COMMENTS</u>
Median #11		X	16	Remove dead Indian hawthorn plants and replace. (8) 3 gal. size.	
		X	19	Turf areas need to be reviewed for dead areas that need to be replaced.	Provide proposal with square footages per median.
West R/W		X		Multiple trees along the Part B section have branches less than 10 feet over the sidewalks.	
Irrigation:		X	3	Based upon the water use meter readings being so low we are concerned the meters may not be recording correctly. Recommend a check be performed.	M&A: 9/17/15 Both pump station water use meters have not changed from last month readings and are showing zero water use for August.
Part A Pump Station- Median #4, 5 hp , 6" well, VFD	X	X	14	It is recommended to replace existing Bermad Hydro-meter with an upgraded model. The existing Bermad flow meter readings are becoming unreadable do to the frosting of the plastic cover.	
Motorola Scorpio controller S3406					
Electric meter on west R/W at pump station, G Irrigation 951A					
Part B Pump Station-Median #11, 7.5 hp , 6" well, VFD					
Electric Meter West R/W adjacent to Median #9 Address 12225					
Motorola Scorpio controller S3405 & S3408					
<b><u>QUARTERLY ADDRESSED</u></b>					
Part "A" - West R/W Sign Area					
Part "A" Medians #3 thru 5	X	X	21	These medians need to have renovation plantings. The future roadway construction appears to be more than 10 years out.	Hannula 12/20/13: An estimate cannot be submitted without knowing the recommended species for replacement and a plant count Area(s) must be white lined during drive-through upon acceptance of estimate. M&A 1-15-14: Please call our office to schedule an on-site meeting to review medians.
Part "B" - West R/W Areas		X	4	Review all canopy type tree locations adjacent to the sidewalks for the canopies being less than ten feet above the sidewalk.	
Part "B" Medians #7 thru 11		X		Multiple medians and multiple beds need plant replacements.	

LOCATION/WORK AREA	S	C	R	MAINTENANCE SERVICES OBSERVATIONS & RECOMMENDATIONS	RESPONSE or COMMENTS
--------------------	---	---	---	---	----------------------

GG MSTU Collier Blvd. Part A & B, Well Annual Water Use for 2015

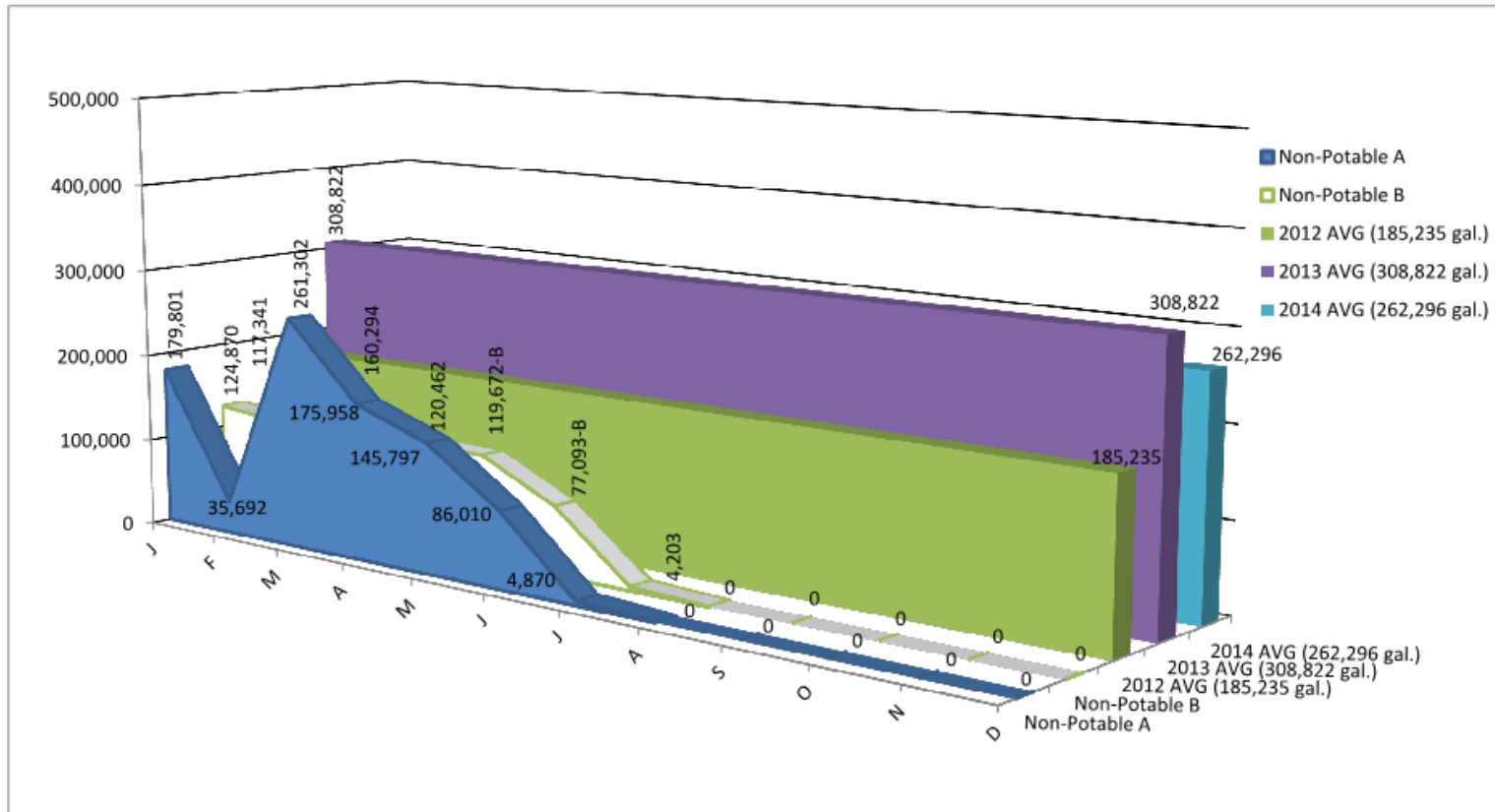

**Water Use Goal:**

(Original Part A =1.63 ac. of plants, Part B = 2.74 ac. of plants and turf, Revised Part B = 1.86, New Total Irrigated Area = 3.49 ac.)

Recommended: Supplemental watering rate of .5 to .75 inch per week.

Three-quarter inch per week equals 71,076 gallons per week or 284,305 gallons per month.

Combined 2012 total water use: 2,222,816 gallons or 18.73 inches of supplemental water pumped.

Combined 2013 total water use: 3,705,865 gallons or 31.23 inches of supplemental water pumped.

2014 Part B well & pump station relocated on 7/24/14. New well active 09/2014

Combined 2014 total water use: 3,147,554 gallons or 26.26 inches of supplemental water pumped.

9/1/2015