



SOUTH FLORIDA WATER MANAGEMENT DISTRICT

December 15, 2010

Olde Florida Golf Club Inc.
9393 Vanderbilt Beach Road Ext
Naples, FL 4120

Dear Applicant:

**Subject: Petition for Formal Determination of Wetlands and Surface Waters
Application No. 100629-8 Olde Florida Golf Club Phase 2
Collier County: S31/T48S/R27E**

Enclosed is a copy of the District's intended agency action regarding your petition for a formal wetland/surface water determination. It is requested that you read this intended agency action thoroughly and understand its contents. The District will publish its notice of intended agency action in a newspaper of general circulation. If no petition requesting an administrative hearing is timely filed with the District Clerk, the Executive Director will then take final agency action on your petition in accordance with the intended agency action. You will receive notification of the final agency action.

Should you wish to object to the intended agency action, you must file a petition in conformance with Rule 40E-1.521, Florida Administrative Code (attach):

Elizabeth Veguilla, Deputy Clerk
South Florida Water Management District
Post Office Box 24680
West Palm Beach, Florida 33416-4680

The attached "Notice of Rights" addresses your rights under Florida law should you wish to contest the intended agency action. However, the referenced "Noticed of Rights" should not be used as your sole source of information. To be fully advised of your legal rights, you should seek legal counsel. Please contact the District if you have any questions concerning this process.

CERTIFICATE OF SERVICE

I HEREBY CERTIFY that a "Notice of Rights" has been mailed to the addressee and the persons listed in the attached distribution list no later than 5:00 p.m. this **15th day of December, 2010**.

Sincerely,

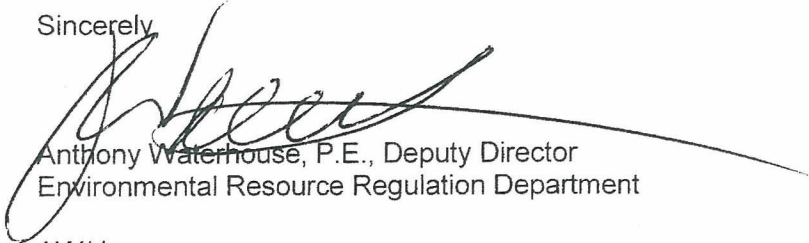
Anthony Waterhouse, P.E., Deputy Director
Environmental Resource Regulation Department

AW/dr

CERTIFIED MAIL 7008 1830 0001 0508 3954
RETURN RECEIPT REQUESTED

Exhibit G-4

NOTICE OF RIGHTS

As required by Sections 120.569(1), and 120.60(3), Fla. Stat., following is notice of the opportunities which may be available for administrative hearing or judicial review when the substantial interests of a party are determined by an agency. Please note that this Notice of Rights is not intended to provide legal advice. Not all the legal proceedings detailed below may be an applicable or appropriate remedy. You may wish to consult an attorney regarding your legal rights.

RIGHT TO REQUEST ADMINISTRATIVE HEARING

A person whose substantial interests are or may be affected by the South Florida Water Management District's (SFWMD or District) action has the right to request an administrative hearing on that action pursuant to Sections 120.569 and 120.57, Fla. Stat. Persons seeking a hearing on a District decision which does or may determine their substantial interests shall file a petition for hearing with the District Clerk within 21 days of receipt of written notice of the decision, unless one of the following shorter time periods apply: 1) within 14 days of the notice of consolidated intent to grant or deny concurrently reviewed applications for environmental resource permits and use of sovereign submerged lands pursuant to Section 373.427, Fla. Stat.; or 2) within 14 days of service of an Administrative Order pursuant to Subsection 373.119(1), Fla. Stat. "Receipt of written notice of agency decision" means receipt of either written notice through mail, or electronic mail, or posting that the District has or intends to take final agency action, or publication of notice that the District has or intends to take final agency action. Any person who receives written notice of a SFWMD decision and fails to file a written request for hearing within the timeframe described above waives the right to request a hearing on that decision.

Filing Instructions

The Petition must be filed with the Office of the District Clerk of the SFWMD. Filings with the District Clerk may be made by mail, hand-delivery or facsimile. **Filings by e-mail will not be accepted.** Any person wishing to receive a clerked copy with the date and time stamped must provide an additional copy. A petition for administrative hearing is deemed filed upon receipt during normal business hours by the District Clerk at SFWMD headquarters in West Palm Beach, Florida. Any document received by the office of the SFWMD Clerk after 5:00 p.m. shall be filed as of 8:00 a.m. on the next regular business day. Additional filing instructions are as follows:

- Filings by mail must be addressed to the Office of the SFWMD Clerk, P.O. Box 24680, West Palm Beach, Florida 33416.
- Filings by hand-delivery must be delivered to the Office of the SFWMD Clerk. **Delivery of a petition to the SFWMD's security desk does not constitute filing. To ensure proper filing, it will be necessary to request the SFWMD's security officer to contact the Clerk's office.** An employee of the SFWMD's Clerk's office will receive and file the petition.
- Filings by facsimile must be transmitted to the SFWMD Clerk's Office at (561) 682-6010. Pursuant to Subsections 28-106.104(7), (8) and (9), Fla. Admin. Code, a party who files a document by facsimile represents that the original physically signed document will be retained by that party for the duration of that proceeding and of any subsequent appeal or subsequent proceeding in that cause. Any party who elects to file any document by facsimile shall be responsible for any delay, disruption, or interruption of the electronic signals and accepts the full risk that the document may not be properly filed with the clerk as a result. The filing date for a document filed by facsimile shall be the date the SFWMD Clerk receives the complete document.

Initiation of an Administrative Hearing

Pursuant to Rules 28-106.201 and 28-106.301, Fla. Admin. Code, initiation of an administrative hearing shall be made by written petition to the SFWMD in legible form and on 8 and 1/2 by 11 inch white paper. All petitions shall contain:

1. Identification of the action being contested, including the permit number, application number, District file number or any other SFWMD identification number, if known.
2. The name, address and telephone number of the petitioner and petitioner's representative, if any.
3. An explanation of how the petitioner's substantial interests will be affected by the agency determination.
4. A statement of when and how the petitioner received notice of the SFWMD's decision.
5. A statement of all disputed issues of material fact. If there are none, the petition must so indicate.
6. A concise statement of the ultimate facts alleged, including the specific facts the petitioner contends warrant reversal or modification of the SFWMD's proposed action.
7. A statement of the specific rules or statutes the petitioner contends require reversal or modification of the SFWMD's proposed action.
8. If disputed issues of material fact exist, the statement must also include an explanation of how the alleged facts relate to the specific rules or statutes.
9. A statement of the relief sought by the petitioner, stating precisely the action the petitioner wishes the SFWMD to take with respect to the SFWMD's proposed action.

A person may file a request for an extension of time for filing a petition. The SFWMD may, for good cause, grant the request. Requests for extension of time must be filed with the SFWMD prior to the deadline for filing a petition for hearing. Such requests for extension shall contain a certificate that the moving party has consulted with all other parties concerning the extension and that the SFWMD and any other parties agree to or oppose the extension. A timely request for extension of time shall toll the running of the time period for filing a petition until the request is acted upon.

If the District takes action with substantially different impacts on water resources from the notice of intended agency decision, the persons who may be substantially affected shall have an additional point of entry pursuant to Rule 28-106.111, Fla. Admin. Code, unless otherwise provided by law.

Mediation

The procedures for pursuing mediation are set forth in Section 120.573, Fla. Stat., and Rules 28-106.111 and 28-106.401-405, Fla. Admin. Code. The SFWMD is not proposing mediation for this agency action under Section 120.573, Fla. Stat., at this time.

RIGHT TO SEEK JUDICIAL REVIEW

Pursuant to Sections 120.60(3) and 120.68, Fla. Stat., a party who is adversely affected by final SFWMD action may seek judicial review of the SFWMD's final decision by filing a notice of appeal pursuant to Florida Rule of Appellate Procedure 9.110 in the Fourth District Court of Appeal or in the appellate district where a party resides and filing a second copy of the notice with the SFWMD Clerk within 30 days of rendering of the final SFWMD action.

Last Date For Agency Action: December 21, 2010

INDIVIDUAL FORMAL WETLAND DETERMINATION STAFF REPORT

Project Name: Olde Florida Golf Club Phase 2 Formal Wetland Determination

Permit No.: 11-00024-F

Application No.: 100629-8

Application Type: New Formal Wetland Determination

Location: Collier County, S31/T48S/R27E

Applicant: Olde Florida Golf Club Inc

Project Area: 258.41 acres

Project Land Use: Wetland Determination

Special Drainage District: NA

Conservation Easement To District : No

Sovereign Submerged Lands: No

PROJECT PURPOSE:

This application is a request for a formal wetland determination of the boundary of wetlands and other surface waters, pursuant to Rule 40E-4.042 Florida Administrative Code (F.A.C.), for a 258.41 acre parcel known as Olde Florida Golf Club Phase 2.

PROJECT EVALUATION:

PROJECT SITE DESCRIPTION:

The site is located north of the Vanderbilt Beach Road Extension, south of Immokalee Road, east of Collier Boulevard (CR 951), in Naples, Collier County. A location map is attached as Exhibit 1.0. Hydrology in this area is affected by the Cocohatchee Canal to the north, Curry Canal to the east and Cypress Canal to the south.

The upland habitat onsite consists of palmetto prairie, upland pine flatwoods, live oak with less than 25% invasive species, cabbage palm with varying levels of invasive and nuisance plant species (0-75%), previously cleared disturbed lands, Brazilian pepper monoculture, a small portion of the existing golf course, and non-hydric cypress-pine-cabbage palm habitat. Wetland habitat onsite consists of freshwater marsh with varying levels of invasive species, and cypress-pine-cabbage palm with up to 50% invasive species. The cypress-pine-cabbage palm habitat not claimed as jurisdictional wetlands do not show signs of hydric soils or hydrology. Surface waters consist of a borrow area with approximately 75% invasive species. A FLUCCS habitat map is attached as Exhibit 2.0.

PROJECT BACKGROUND:

A field inspection of the property was conducted by Karyn Allman of the South Florida Water Management District, Tom Trettis and Craig Schmittler of Wilson Miller/Stantec on August 12, 2010. The methodologies utilized to delineate and verify the locations of the wetlands and other surface waters onsite were consistent with Rule 62-340 F.A.C. and subsection 373.421(2) Florida Statutes (F.S.). The wetland lines were delineated using a GPS in accordance with Section 4.5.2 (b)1 of the Basis of Review and Rule 62.340, F.A.C.

Due to the hydrologic alterations within the region from the surrounding canals, the use of groundwater well data was utilized to delineate the extent of jurisdictional cypress-pine-cabbage palm habitat. Pursuant to 62-340.500(8) F.A.C., measurements of inundation or saturation which support the presence of water to an extent consistent with the provisions of the definition of wetlands can be utilized as hydrologic indicators in delineating wetlands. A description of the ground water well data and the wetland habitats are provided in the wetland section of this staff report.

The 258.41 acres onsite are within ERP permit 11-00898-S. In 1991, Application No. 901105-11 revised the wetland lines within the entire Olde Florida Golf Club based on ground water well data and site visits by District and Army Corps of Engineer staff. The current wetland determination reflects additional changes to the wetland line within Phase 2. The habitats within the 38.71 acres of existing conservation easement in the north east corner of the Olde Florida Phase 2 site were not reviewed under this determination, and were not included in the project acreage.

WETLANDS:

DOMINANT VEGETATION/WETLAND DESCRIPTION:

Based on the August 12, 2010 site visit, there are a total of 30.88 acres of herbaceous and forested wetlands within the project area. The 19.91-acre forested wetland is located in the central portion of the property and contains cypress, slash pine, red bay, cabbage palm, swamp fern, wire grass, and Brazilian pepper. The delineation of the forested wetland is described in the Soils/Hydrologic Indicators section.

The smallest wetland onsite is a pocket of freshwater marsh (0.04 acres) located in the south east portion of the project within the disturbed land habitat (piles of landscape debris). The wetland is in a small depression and is comprised of largely cattails with some maidencane and other herbaceous vegetation. There are three larger herbaceous wetlands (labeled as Wetland 1, 3, and 5 on Exhibit 3.0), one in the south east and two in the south west. Wetland 1 is 5.14 acres, Wetland 3 is 2.91 acres, and Wetland 5 is

2.88 acres. It appears that the ground within these three wetland areas was at one time mechanically scraped down, creating the herbaceous habitat. There are portions of the herbaceous wetlands that are shallow, closer to wet prairie habitat with rock outcroppings at the surface. Vegetation in these shallower portions of the wetlands consists of pluchea, coreopsis, eleocharis, and white top sedge. The deeper portions of the wetlands contain willow, primrose willow, torpedo grass, maidencane, fox tail, eleocharis, juncus, cattail, frog fruit, button bush, and dog fennel. The wetlands have been field flagged and surveyed (See Exhibit 3.0). Delineation of the herbaceous wetlands was based on the B-test under Section 62-340.300(2)(b) F.A.C.

SOIL TYPES AND HYDROLOGIC INDICATORS:

The site is underlain by four (4) soil types: Oldmar fine sand, limestone substratum (10), Hallandale fine sand (11), Riviera fine sand, limestone substratum (18), and Boca fine sand (21). Please see exhibit 4.0 for location of each soil type within the site. The hydric soils within the site showed signs of altered hydrology. Hydric soil indicators within the cypress habitat were below 6". Some organic bodies were present but did not meet the hydric soil criteria. Another sign of hydrologic alteration included extensive grape vine in the ground cover in some areas, outcompeting wire grass and other wetland ground cover species.

The wetland boundaries within the cypress habitat were determined based on vegetation and the hydrology criteria outlined in Section 62-340.500(8) F.A.C. Hydrologic data from groundwater wells indicated areas that met the criteria of inundation for 7 consecutive days or saturation within 6" of the soil surface for 20 consecutive days. Data from eighteen (18) groundwater wells located throughout the property were collected over three years (2008-2010). The data indicated that the cypress habitat met the inundation or saturation criteria at ground elevation 12.47 NGVD or below all three years. The habitat found at elevations between 12.47 and 12.6 NGVD met the hydrologic criteria in some years, but not all three years. The wetland line was therefore delineated using elevation 12.47 NGVD.

Please see the permanent permit file for a copy of the groundwater well data, rainfall data, and ground elevations. The location of the wells and associated elevations are shown on page 1 of Exhibit 3.0.

WETLAND DELINEATION:

Pursuant to Subsection 373.421(2), F.S. and Section 4.5 of the Basis of Review, the formal determination of wetlands and other surface waters were surveyed in a mathematically reproducible form as provided on Exhibit 3.0.

STAFF RECOMMENDATION TO EXECUTIVE DIRECTOR:

The Staff recommends that the following be issued :

A formal determination of the extent of wetlands and other surface waters, pursuant to Rule 40E-4.042 F.A.C. within the boundaries of the approximately 258.41-acre site known as Olde Florida Golf Club Phase 2. As shown on Exhibit 3.0, the project contains 30.88 acres of wetlands, as defined by Rule 62-340, F.A.C.

Based on the information provided, District rules have been adhered to.

Staff recommendation is for approval subject to the attached Special Conditions.

STAFF REVIEW:

NATURAL RESOURCE MANAGEMENT APPROVAL

ENVIRONMENTAL EVALUATION

SUPERVISOR

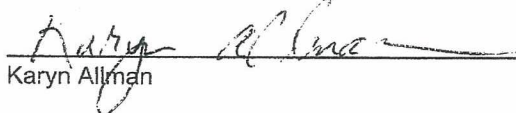
Karyn Allman

Laura Layman

ENVIRONMENTAL RESOURCE PERMITTING DIVISION DIRECTOR :

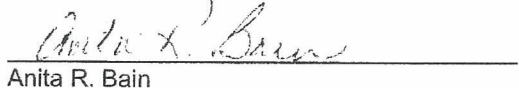
Anita R. Bain

DATE: 12/15/10

SPECIAL CONDITIONS

- 1. The formal determination shall be binding for five years provided the physical condition on the property does not change so as to alter the boundary of the wetlands and other surface waters during that period. The permit shall expire five years from the date of permit issuance.



Exhibit 1.0
 Application No. 100629-8
 1 of 1



Approximate Phase 2 Boundary
 FLUCCS
WilsonMiller
 Planning, Engineers, Architects, Surveyors, GIS Consultants,
 Landscape Architects, Transportation Consultants
 12000 South Loop West, Suite 200
 Houston, Texas 77054
 Tel: 281.486.4600
 www.wilsonmiller.com

FLUCCS	Description	Area
100	Cart Course	1.2246
101	Palmetto Pines	12.2029
111 (E) (F) (I)	Five Fairways - Palmetto Upright; Eddies 0-24%, Hummock 0-24%	10.7471
111 (E) (F) (I)	Five Fairways - Palmetto Upright; Eddies 25-49%, Hummock 0-24%	6.2411
111 (E) (F) (I)	Five Fairways - Palmetto Upright; Eddies 25-49%, Hummock 25-49%	10.2580
111 (E) (F) (I)	Five Fairways - Palmetto Upright; Eddies 0-24%, Hummock 0-24%	6.2411
111 (E) (F) (I)	Five Fairways - Palmetto Upright; Eddies 0-24%, Hummock 25-49%	1.7812
111 (E) (F) (I)	Five Fairways - Palmetto Upright; Eddies 0-24%, Hummock 50-74%	11.9846
111 (E) (F) (I)	Five Fairways - Palmetto Upright; Eddies 25-49%	6.2532
111 (E) (F) (I)	Five Fairways - Palmetto Upright; Eddies 50-74%	6.1688
112	Swampy Pines	0.1660
112 (E) (F) (I)	Five Fairways - Swampy Pines; Eddies 0-24%	0.1660
112 (E) (F) (I)	Five Fairways - Swampy Pines; Eddies 25-49%	2.2549
112 (E) (F) (I)	Five Fairways - Swampy Pines; Eddies 25-49%, Hummock 25-49%	4.4064
112 (E) (F) (I)	Five Fairways - Swampy Pines; Eddies 50-74%	2.2266
112 (E) (F) (I)	Five Fairways - Swampy Pines; Eddies 0-24%	0.1660
112 (E) (F) (I)	Five Fairways - Swampy Pines; Eddies 0-24%, Hummock 0-24%	16.8736
112 (E) (F) (I)	Five Fairways - Swampy Pines; Eddies 0-24%, Hummock 25-49%	14.5612
112 (E) (F) (I)	Five Fairways - Swampy Pines; Eddies 0-24%, Hummock 50-74%	18.8054
112 (E) (F) (I)	Five Fairways - Swampy Pines; Eddies 25-49%	0.2626
112 (E) (F) (I)	Five Fairways - Swampy Pines; Eddies 25-49%, Hummock 25-49%	10.8000
112 (E) (F) (I)	Five Fairways - Swampy Pines; Eddies 25-49%, Hummock 50-74%	14.7051
112 (E) (F) (I)	Five Fairways - Swampy Pines; Eddies 50-74%	4.9662
112 (E) (F) (I)	Five Fairways - Swampy Pines; Eddies 0-24%	6.2116
112 (E) (F) (I)	Five Fairways - Swampy Pines; Eddies 0-24%	1.1147
112 (E) (F) (I)	Five Fairways - Swampy Pines; Eddies 0-24%	1.0224
112 (E) (F) (I)	Five Fairways - Swampy Pines; Eddies 0-24%	2.8488
112 (E) (F) (I)	Five Fairways - Swampy Pines; Eddies 0-24%	0.0224
112 (E) (F) (I)	Five Fairways - Swampy Pines; Eddies 0-24%	208.41

OLDE FLORIDA GOLF CLUB - PHASE 2
FLUCCS MAP

MAP OF SPECIFIC PURPOSE SURVEY TO SHOW LOCATION OF SOUTH FLORIDA WATER MANAGEMENT DISTRICT FORMAL WETLAND DETERMINATION AREAS OLD FLORIDA WATER CLUB, BEING A PART OF SECTION 31, TOWNSHIP 48 SOUTH, RANGE 27 EAST, COLLIER COUNTY, FLORIDA.

PREPARED FOR: OLDE FLORIDA GOLF CLUB
 FOR THE BENEFIT OF: OLDE FLORIDA GOLF CLUB
 WILSONMILLER, INC.
 3200 BAILEY LANE SUITE 200, (239) 263-6408
 NAPLES, FLORIDA 34109

BY: *Michael H. Maxwell*
 MICHAEL H. MAXWELL, PROFESSIONAL SURVEYOR AND MAPPER #LS4650
 OCTOBER 8, 2010
 DATE OF SURVEY

CERTIFICATE OF AUTHORIZATION #LB-43
 NOT VALID WITHOUT THE SIGNATURE AND THE ORIGINAL RAISED SEAL OF A FLORIDA LICENSED SURVEYOR AND MAPPER.
 NO OTHER PERSON OR ENTITY MAY RELY UPON THIS SURVEY.
 ABSTRACT NOT REVIEWED

THIS BOUNDARY SURVEY IS ONLY FOR THE LINES AS DESCRIBED. IT IS NOT A CERTIFICATE OF TITLE, ZONING, EASEMENTS OR FREEDOM OF ENCUMBRANCES.
 GENERAL NOTES:
 BEARINGS AND COORDINATES ARE BASED ON THE SOUTH LINE OF SECTION 31, BEING SOUTH 89°19'00" WEST AND ARE BASED ON THE STATE PLANE COORDINATE SYSTEM, NAD 83, HORIZONTAL DATUM OF 1983/1989 ADJUSTMENT (NAD83/89). FOR FLORIDA EAST OF THE MERIDIAN, MEASUREMENTS SHALL BE MADE UNLESS A COMPARISON IS MADE, MEASURED BEARINGS AND DISTANCES DIMENSIONED WITH PLAT VALUES.
 DIMENSIONS ARE SHOWN WITH PLAT VALUES IN ORIGINALS. THESE LINES SHOWN OUTSIDE OF THE LAND DESCRIBED ARE FOR REFERENCE USE ONLY AND WERE NOT SURVEYED.

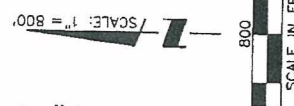
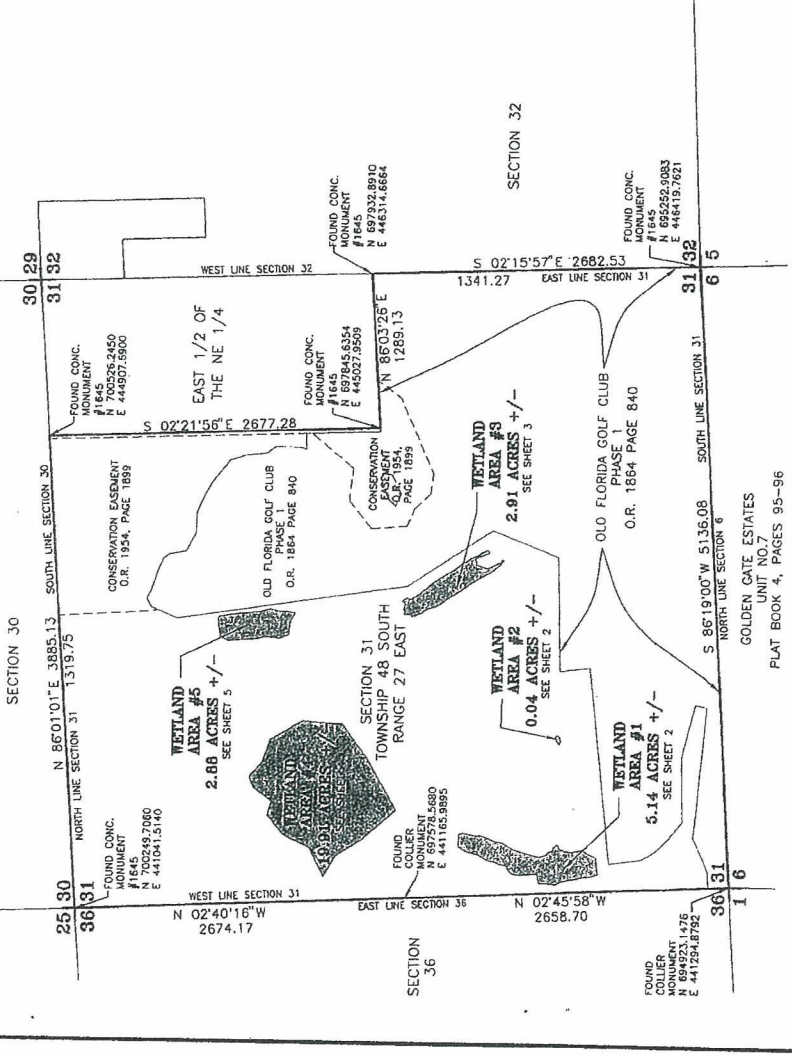

APPLICATION NUMBER
100629-8
 PRINTED
 OCT 20 2010
 WilsonMiller, Inc.

ACTIVITY	INITIALS	EMP. #	NO.	YR.	APPROVED:
RESEARCH:					
FIELD WORK/GREW CHIEF:					
DRAFTED BY:	LMT	453	10	10	
CHECKED BY:	MHW	204	10	10	
FIELD BOOK/PAGE:	G-3211	31			

OCT 15, 2010 - 14:49:10 L:\UTL\K:\SURV\NO107\2L-969-SPECIFIC-PURPOSE-SURVEY-WETLAND-DELINEATION-SHEET1.dwg

PLANNERS • ENGINEERS • SURVEYORS • LANDSCAPE ARCHITECTS
 TRANSDISCIPLINARY CONSULTANTS
 WILSONMILLER, INC.
 NAPLES • FORT MYERS • SARASOTA • BRAZENTON • TAMPA • TALLAHASSEE
 UNIT #107, 3200 BAILEY LANE SUITE 200, NAPLES, FLORIDA 34105
 PHONE (239) 649-4040 FAX (239) 649-5716 WEB-SITE WWW.WILSONMILLER.COM

CLIENT: OLDE FLORIDA GOLF CLUB
 DESCRIPTION: SPECIFIC PURPOSE SURVEY
 SOUTH FLORIDA WATER MANAGEMENT DISTRICT AND
 DETERMINATION WETLAND AREAS #1-#5, OLD FLORIDA GOLF CLUB,
 SECTION 31, T-48-S, R-27-E, COLLIER COUNTY, FLORIDA
 (GROSS REF. FILE NO.: PROJECT NO. & WORK ORDER NO/SHEET NUMBER: FILE NO.:
 APPL. # 100629-8 | NO107 | 215610105 | 1 of 1 | **2L-969**

WEST LINE SECTION 31, TOWNSHIP 48 SOUTH, RANGE 27 EAST
 EAST LINE SECTION 36, TOWNSHIP 48 SOUTH, RANGE 26 EAST

N 02°45'58" W 2658.70

36.31
1.6

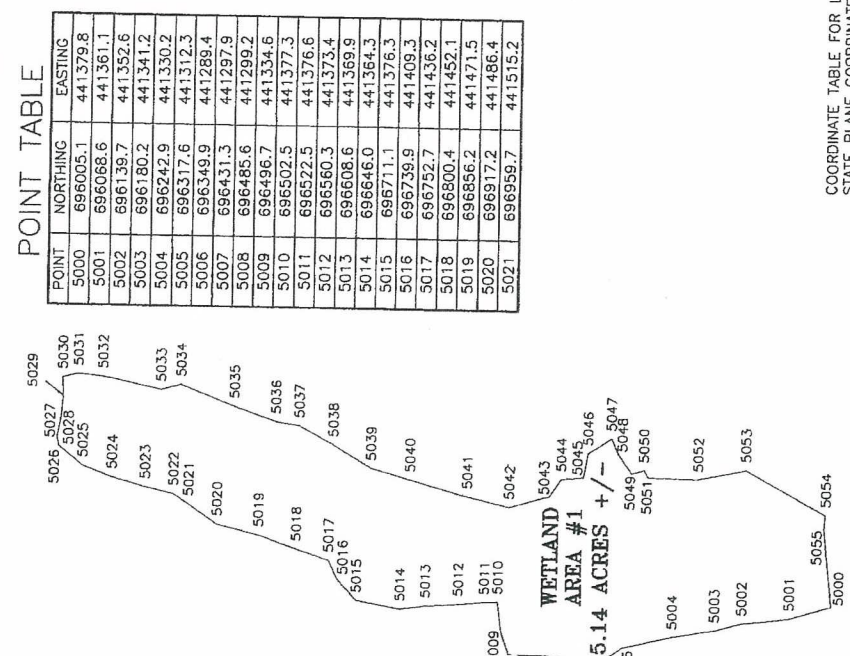

POINT TABLE

POINT	NORTHING	EASTING
5000	696005.1	441379.8
5001	696088.6	441361.1
5002	696139.7	441352.6
5003	696180.2	441341.2
5004	696242.9	441330.2
5005	696317.6	441312.3
5006	696349.9	441289.4
5007	696431.3	441297.9
5008	696485.6	441299.2
5009	696496.7	441334.6
5010	696502.5	441377.3
5011	696522.5	441376.6
5012	696560.3	441373.4
5013	696608.6	441369.9
5014	696646.0	441364.3
5015	696711.1	441376.3
5016	696739.9	441408.3
5017	696752.7	441436.2
5018	696800.4	441452.1
5019	696856.2	441471.5
5020	696917.2	441486.4
5021	696959.7	441515.2

POINT TABLE

POINT	NORTHING	EASTING
5022	696982.5	441529.9
5023	697022.7	441539.9
5024	697072.0	441554.1
5025	697114.8	441570.6
5026	697151.4	441600.2
5027	697194.0	441642.0
5028	697147.4	441642.0
5029	697144.7	441673.7
5030	697145.9	441702.2
5031	697122.9	441708.0
5032	697086.5	441704.2
5033	697002.5	441685.7
5034	696972.9	441693.6
5035	696893.9	441662.2
5036	696832.9	441640.0
5037	696798.1	441634.5
5038	696748.2	441607.1
5039	696692.1	441573.0
5040	696634.2	441556.5
5041	696549.7	441532.6
5042	696488.0	441518.1
5043	696429.0	441535.2

POINT TABLE

POINT	NORTHING	EASTING
5044	696412.1	441561.2
5045	696379.4	441564.5
5046	696372.8	441600.7
5047	696339.0	441622.8
5048	696328.9	441600.9
5049	696308.6	441571.6
5050	696290.2	441576.8
5051	696283.1	441566.0
5052	696208.2	441565.0
5053	696136.8	441579.9
5054	696018.2	441515.5
5055	696018.3	441496.0
5056	696342.8	442451.8
5057	696356.3	442465.1
5058	696370.4	442493.7
5059	696374.8	442506.9
5060	696365.7	442516.7
5061	696344.5	442518.2
5062	696337.5	442502.3
5063	696331.7	442485.0
5064	696325.8	442473.7

WETLAND AREA #2
 0.04 ACRES +/-

5058
5059
5060
5061
5062
5063
5064

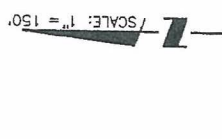

PRINTED
 OCT 20 2010
 WilsonMiller, Inc.

COORDINATE TABLE FOR LOCATED WETLAND JURISDICTIONAL POINTS
 STATE PLANE COORDINATE SYSTEM NORTH AMERICAN DATUM
 1983/1999 ADJUSTMENT (NAD83/99) FOR FLORIDA EAST ZONE.

ACTIVITY	INITIALS	EMP. #	MO.	YR.	APPROVED:
RESEARCH:					
FIELD WORK/CREW CHIEF	LMT	453	10	10	
DRAFTED:	MHM	204	10	10	
CHECKED BY:					
FIELD BOOK/PAGE					

MICHAEL H. MAXWELL, P.S.M., P.L.S. #54650
 [Signature]

WilsonMiller
 PLANNERS • ENGINEERS • ECOLOGISTS • SURVEYORS • LANDSCAPE ARCHITECTS
 TRANSPORTATION CONSULTANTS
 WILSONMILLER, INC.
 BRADENTON • FLORIDA 34105
 NAPLES • FORT MYERS • TAMPA • TALLAHASSEE
 PHONE (239) 649-4040 FAX (239) 643-5716 WEB-SITE: WWW.WILSONMILLER.COM

CLIENT: OLDE FLORIDA GOLF CLUB
 DESCRIPTION: SPECIFIC PURPOSE SURVEY
 SOUTH FLORIDA WATER MANAGEMENT DISTRICT FORMAL WETLAND
 DETERMINATION, WETLAND AREA #1, AND WETLAND AREA #2, OLD FLORIDA
 1" = 150'
 SCALE: CROSS REF. FILE NO. PROJECT NO. & ORDER NUMBER
 DATE: 10/10
 APPL. #100629-8 NO107 215610105 2 of 21-969

POINT TABLE

POINT	NORTHING	EASTING
5092	696949.1	444035.2
5093	696935.6	444013.2
5094	697049.1	443963.4
5095	697035.4	443935.7
5096	697041.2	443917.6
5097	696973.1	443889.3
5098	696939.7	443809.4
5099	696901.6	443937.5
5100	696846.3	443962.3
5101	696827.4	443922.5
5102	696814.5	443880.3
5103	696842.8	443805.9
5104	696884.5	443834.7
5105	696939.8	443805.9
5106	697007.5	443742.6
5107	697106.5	443695.2
5108	697168.6	443659.2
5109	697224.1	443625.4
5110	697281.9	443590.9
5111	697325.2	443561.0
5112	697372.0	443523.4
5113	697428.6	443493.1
5114	697476.0	443463.3
5115	697526.1	443438.2
5116	697540.3	443411.9
5117	697548.7	443388.2
5118	697548.7	443363.3

POINT TABLE

POINT	NORTHING	EASTING
5065	697565.8	443477.6
5066	697577.0	443494.0
5067	697626.1	443493.8
5068	697631.8	443502.2
5069	697622.7	443512.0
5070	697621.2	443526.0
5071	697625.9	443534.1
5072	697633.9	443535.8
5073	697621.5	443572.3
5074	697618.9	443577.8
5075	697645.1	443602.8
5076	697639.2	443611.8
5077	697601.5	443629.9
5078	697587.3	443620.0
5079	697570.1	443622.7
5080	697525.7	443651.6
5081	697498.1	443673.3
5082	697444.1	443715.2
5083	697379.2	443769.8
5084	697325.4	443805.8
5085	697272.9	443846.0
5086	697206.8	443877.3
5087	697168.6	443916.2
5088	697119.4	443940.5
5089	697074.9	443971.9
5090	697030.4	443988.0
5091	696994.1	444016.1

OLD FLORIDA GOLF CLUB
PHASE 1
O.R. 1864 PAGE 840

WETLAND
AREA #3
2.91 ACRES +/-

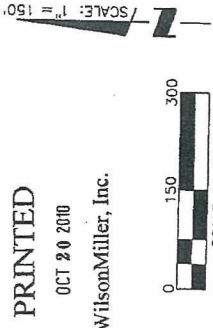
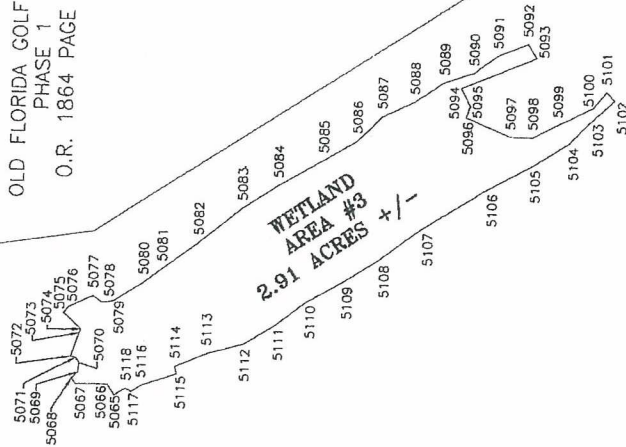

PRINTED
OCT 20 2010
WilsonMiller, Inc.

OLD FLORIDA GOLF CLUB
PHASE 1
O.R. 1864 PAGE 840

COORDINATE TABLE FOR LOCATED WETLAND JURISDICTIONAL POINTS
STATE PLANE COORDINATE SYSTEM NORTH AMERICAN DATUM
1983/1999 ADJUSTMENT (NAD83/99) FOR FLORIDA EAST ZONE.

APPROVED:

ACTIVITY	INITIALS	EMP. #	MO	YR.
RESEARCH:				
FIELD WORK/CREW CHIEF	LMT	453	10	10
DRAFTED BY:	MHM	204	10	10
CHECKED BY:				
FIELD BOOK/PAGE				

WilsonMiller
PLANNERS • ENGINEERS • ECOLOGISTS • SURVEYORS • LANDSCAPE ARCHITECTS
TRANSPORTATION CONSULTANTS
WILSONMILLER, INC.
3200 BAILEY LANE, SUITE 200
TAMPA, FLORIDA 33610
PHONE (239) 649-4040 FAX (239) 643-5716 WEB-SITE: WWW.WILSONMILLER.COM

DATE: 10/10
SCALE: 1" = 150'
CROSS REF. FILE NO. APPL. #100629-8
PROJECT NO. 3 WORK ORDER NO. SHEET NUMBER: 21-15010105 3 of 21-969

CLIENT: OLDE FLORIDA GOLF CLUB
DESCRIPTION: SPECIFIC PURPOSE SURVEY
SOUTH FLORIDA WATER MANAGEMENT DISTRICT
DETERMINATION, WETLAND AREA #3, OLD FLORIDA GOLF CLUB
SECTION 31, T-10-S, R-22-C, COLLIER COUNTY, FLORIDA
FILE NO. 21-15010105

25 | 30
36 | 31

S 02°40'16"E 2674.17 WEST LINE SECTION 31, TOWNSHIP 48 SOUTH, RANGE 27 EAST
EAST LINE SECTION 36, TOWNSHIP 48 SOUTH, RANGE 26 EAST

POINT TABLE

POINT	NORTHING	EASTING
5119	698244.0	441331.6
5120	698360.5	441568.3
5121	698574.4	441671.2
5122	698703.4	441833.0
5123	698874.6	441951.9
5124	698819.5	442036.3
5125	698860.1	442146.2
5126	698794.0	442265.8
5127	698690.4	442453.3
5128	698428.0	442610.9
5129	698108.9	442583.3
5130	697909.8	442313.0
5131	697665.3	441888.2
5132	697948.9	441635.1
5133	698147.0	441506.5

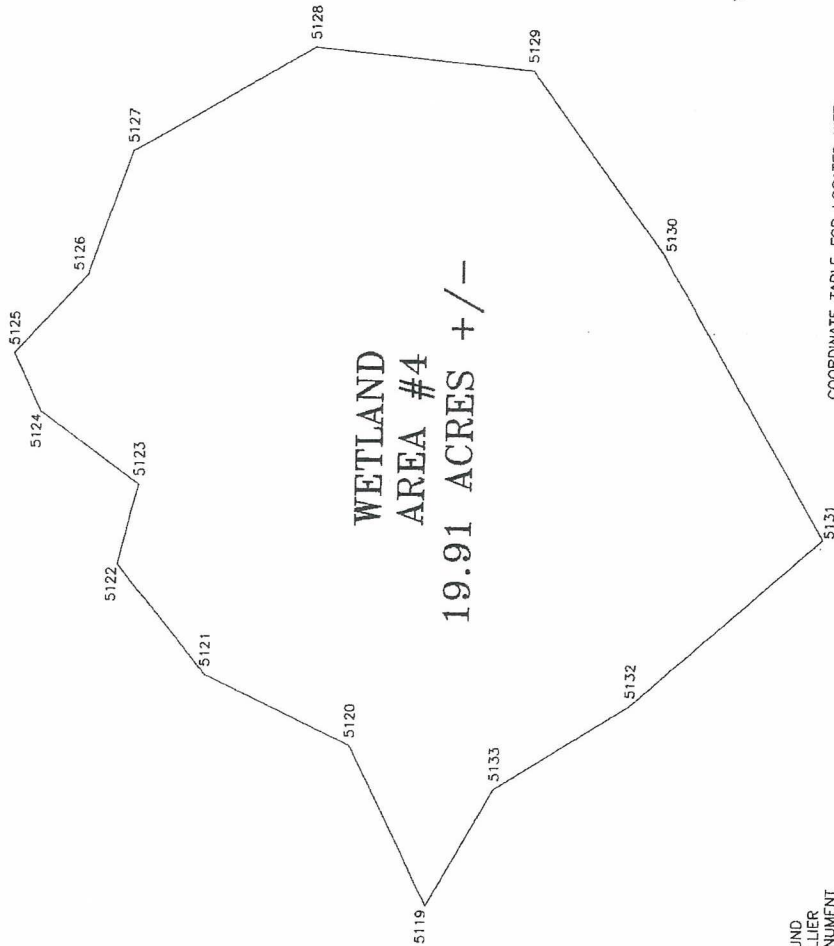

PRINTED
OCT 20 2010
WilsonMiller, Inc.

COORDINATE TABLE FOR LOCATED WETLAND JURISDICTIONAL POINTS
STATE PLANE COORDINATE SYSTEM NORTH AMERICAN DATUM
1983/1999 ADJUSTMENT (NAD83/99) FOR FLORIDA EAST ZONE.

ACTIVITY	INITIALS	EMP. #	MO.	DAY	YR.	APPROVED:
RESEARCH:						
FIELD WORK/CREW CHIEF						
DRAFTED:	LMT	453	10	10		
CHECKED BY:	MHM	204	10	10		
FIELD BOOK/PAGE						

Oct 19, 2010 - 14:54:07 L:\TITTLE\ASUR\NO107\2L-969-SPECIFIC-PURPOSE-WETLAND-DELINEATION-SHEET4.dwg

WilsonMiller

PLANNERS • ENGINEERS • ESTIMATORS • SURVEYORS • LANDSCAPE ARCHITECTS
TRANSPORTATION ENGINEERS
WILSONMILLER, INC.
NAPLES • FORT MYERS • SARASOTA • BRADENTON • TAMPA • TALLAHASSEE
3400 W. GULF BLDG. SUITE 200, NAPLES, FLORIDA 34105
PHONE (239) 649-1040 FAX (239) 649-1040 WWW.WILSONMILLER.COM

DATE: 10/10
CLIENT: OLDE FLORIDA GOLF CLUB
DESCRIPTION: SPECIFIC PURPOSE SURVEY
LOCATION: SOUTH FLORIDA WETLANDS FOR OLDE FLORIDA GOLF CLUB
SCALE: 1"=150'
DETERMINATION: WETLAND AREA #4, OLDE FLORIDA GOLF CLUB
SECTION: 31, T-48-S, R-27-E, COLLIER COUNTY, FLORIDA
CROSS REF. FILE NO.: PROJECT #100629-8 N0107 215610105 FILE NO.:
APPL. #100629-8 N0107 215610105 2L-969

100629-8

Limits of Wetland Determination

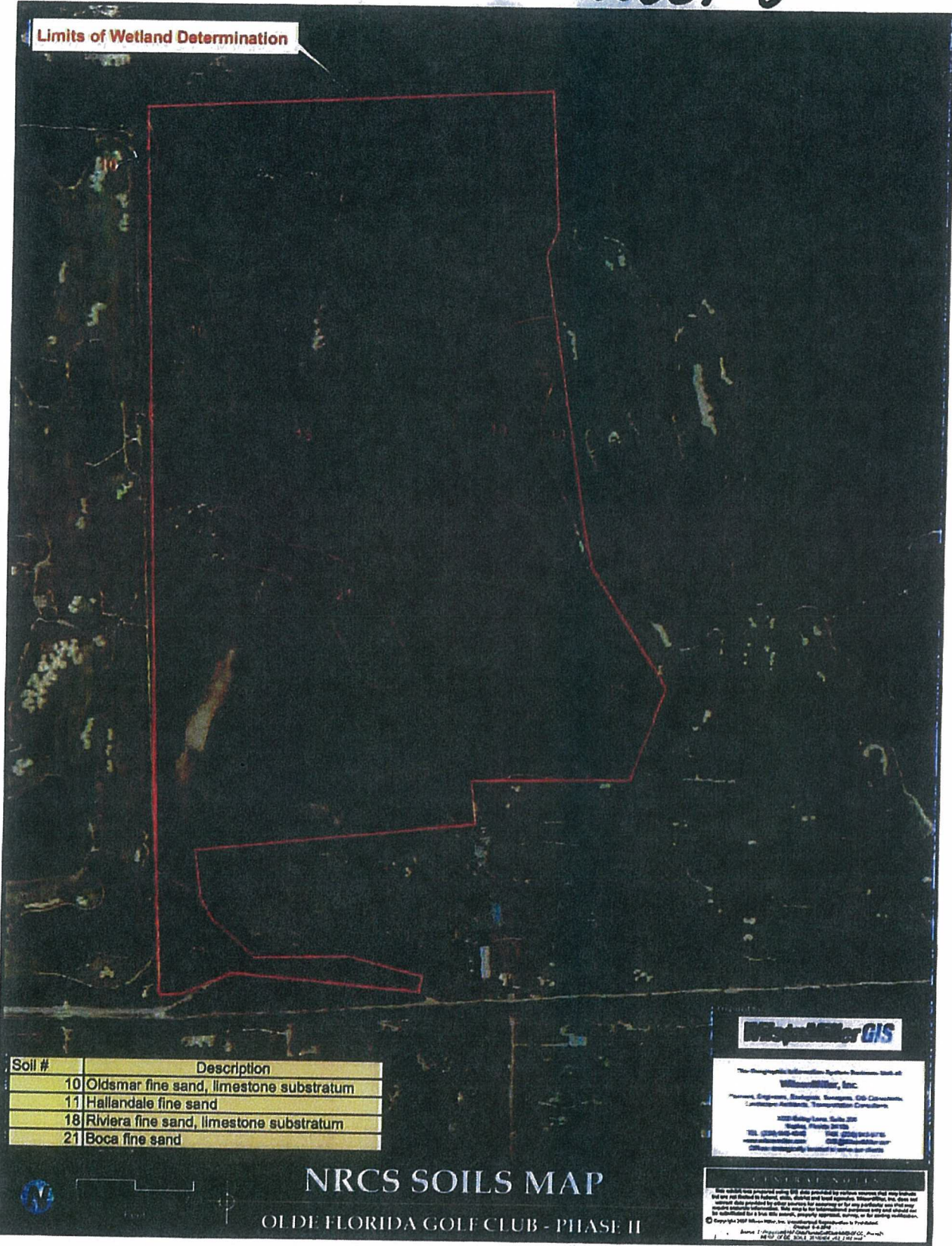

Soil #	Description
10	Oldsmar fine sand, limestone substratum
11	Hallandale fine sand
18	Riviera fine sand, limestone substratum
21	Boca fine sand

WilsonMiller GIS

The Geographic Information System Division, part of
WilsonMiller, Inc.
 Survey, Engineering, Biological, Navigation, GIS Consulting,
 Landscape Architecture, Transportation Consulting

10000 Bay Lane, Suite 200
 Naples, Florida 34108
 Tel: (239) 464-4300 Fax: (239) 464-9776
 www.wilsonmiller.com GIS@wilsonmiller.com
 © Wilson Miller, Inc. Environmental Stipulation to Permit

NRCS SOILS MAP
 OLDE FLORIDA GOLF CLUB - PHASE II

GENERAL NOTES

This map was prepared using GIS data provided by various sources that may contain
 but are not limited to, errors, omissions and best estimates. WilsonMiller, Inc. does not
 warrant data provided by other sources for accuracy or for any particular use and only
 accepts responsibility for the information contained on this map and related data.
 It is recommended that this data source, properly approved, survey, or for existing information,
 be used in conjunction with other data.

Sheet 4 of 20
 Date: 1-20-2010
 4830 12th St., Naples, FL 34108

STAFF REPORT DISTRIBUTION LIST

OLDE FLORIDA GOLF CLUB PHASE 2

Application No: 100629-8

Permit No: 11-00024-F

INTERNAL DISTRIBUTION

- X Karyn Allman - 4270
- X Laura Layman - 4270
- X Permit File

EXTERNAL DISTRIBUTION

- X Permittee - Olde Florida Golf Club Inc
- X Permittee - Olde Florida Golf Club Inc

GOVERNMENT AGENCIES

- X Collier County Property Appraiser
- X FDEP, Eric Hickman Environmental Administrator

SCANNED 10/18/2010 10:28:56 AM

STAFF REPORT DISTRIBUTION LIST

ADDRESSES

Olde Florida Golf Club Inc
9393 Vanderbilt Beach Road Ext
Naples FL 34120

Olde Florida Golf Club Inc
9393 Vanderbilt Beach Road Ext
Naples FL 34120

Collier County Property Appraiser

FDEP, Eric Hickman Environmental Administrator
2600 Blair Stone Road
Ms2500
Tallahassee FL 34952

Limits of Wetland Determination



SOUTH FLORIDA WATER MANAGEMENT DISTRICT
 FORMAL APPROXIMATE WETLAND JURISDICTIONAL
 DETERMINATION
 FIELD VERIFIED BY KARYN ALLMAN

DATE
 SFWMD APPLICATION # 100629-8

LEGEND

- Approximate Phase 2 Boundary
- Jurisdictional Wetlands (35.24 Acres)

Prepared by:
WilsonMiller GIS

The Geographic Information System business unit of
WilsonMiller, Inc.
 Planners, Engineers, Scientists, Surveyors, GIS Consultants,
 Landscape Architects, Transportation Consultants

2005 E. 17th Ave., Suite 200
 Miami, Florida 33132
 TEL: (305) 646-4300 FAX: (305) 643-5716
 www.wilsonmiller.com GIS@WilsonMiller.com
 Offices strategically located in several states



OLDE FLORIDA GOLF CLUB : PHASE 2

SFWMD FORMAL APPROXIMATE JURISDICTIONAL WETLAND DETERMINATION

APPROVED SUBMITTAL
 AUG 28 2006
 WPC SERVICE CENTER

APPLICATION NUMBER
 100629-8

GENERAL NOTE

This map was prepared using the data provided by the client and is not intended to be used for any other purpose. The client is responsible for the accuracy and completeness of the data provided. The map is not to be used for any other purpose without the written consent of WilsonMiller, Inc. or its authorized representatives. The map is not to be used for any other purpose without the written consent of WilsonMiller, Inc. or its authorized representatives. The map is not to be used for any other purpose without the written consent of WilsonMiller, Inc. or its authorized representatives.

LEGEND

-  Section Lines
-  Estimated Wetlands
-  Conservation Easement
-  Corps Jurisdictional Surveyed Wetlands
-  Property Appraiser Parcel Lines

Stantec
 Stantec Consulting Services, Inc.
 3200 Bailey Lane, Suite 200
 Naples, FL 34105
 Tel 239.649.4040
 Fax 239.263.6446



Olde Florida
 2012 Aerial
 February 2013

One Team. Infinite Solutions.

