

McGee & Associates

Landscape Architecture

Project: GOLDEN GATE BEAUTIFICATION, M.S.T.U.
Project Manager: Darryl Richards, r.l.a., C.C.P.S.D. – A.T.M. Dept.
Consultant: McGee & Associates
Contractor: Hannula Landscaping & Irrigation Inc.
Report Period: May 2013

Location: Golden Gate Pkwy.
Consultant's Representative: Michael A. McGee, rla, isa
Contractor's Representative: Jeremy and Dale Hannula

Report No.: Eight
C - Indicates items to be addressed by Contractor

S - Indicates items to be addressed by staff.

This report is prepared strictly to provide recommendations only and in no manner is to imply any authorization to the Contractor or its Sub-Contractors to perform services for Collier County. Contractor is requested to address items as soon as possible and indicate in **RESPONSE/COMMENTS** column when and which items are corrected. Please return electronic copy to our office prior to next month's MSTU site review and meeting.

Note: Copy picture out of comment boxes and then paste to additional sheet if picture is desired in larger size.

LOCATION/WORK AREA	S	C	R	MAINTENANCE SERVICES OBSERVATIONS & RECOMMENDATIONS	Responses by Hannula Landscaping
Observation dates: 5/14-16/13				MONTHLY ADDRESSED	
Median #1		X		Auto accident occurred on east end north side and damaged crown of thorn. Remove dead and damaged and replant.	Provide proposal with plant counts.
		X	2	Plumbago bed needs to have replacements.	Provide proposal with plant counts.
Median #2					
Median #2A – Pavers only		X	7	Number median 2A	M&A: 4-12-13 Please update status.
Median #3					
Median #4		X		Liriope plants on the east end have Torpedo grass in them. Treat as needed.	
Median #5		X	2	2 - Flax lily are dead on east end. Replace with 1 gal. size.	
Median #6					
Median #7 Pump Station- Median #7 east end, 15 hp , 8" well, VFD, Motorola Scorpio controller S3405-operates G.G. Pkwy. Medians 1-10					
Median #8		X	4	Retreat torpedo grass within Liriope.	
Median #9		X		2 nd bed form east end: Liriope plants have Torpedo grass in them. Treat as needed.	
		X	8	Apparent auto damage to turf on west median end. Provide proposal for repair and replacement. Treat for broadleaf weeds. (photo)	Proposal #13-3157 submitted on 2/18/13, M&A: 4-12-13 Please update status. M&A: 5-16-13 Area has filled in with weeds and grass. It is still recommended to install new turf.
Median #10		X		Continue to treat Wedelia in east end turf.	
		X	4	East end bed: Retreat African iris for torpedo grass.	
		X	4	Middle plant bed: Retreat African iris and Liriope for torpedo grass. Remove vine type	



Design * Environmental Management * Planning * Arborist

5079 Tamiami Trail East / P. O. Box 8052 Naples, Florida 34101
 Phone (239) 417-0707 * Fax (239) 417-0708
 LC 098 * FL 1023A

McGee & Associates

Landscape Architecture

GOLDEN GATE BEAUTIFICATION, M.S.T.U.

Location: Golden Gate Pkwy.

Report Period: May 2013

Report No.: Eight

LOCATION/WORK AREA	S	C	R	MAINTENANCE SERVICES OBSERVATIONS & RECOMMENDATIONS	RESPONSE or COMMENTS
				weeds on plants.	
		X	6	West end turf area: Previously water stressed and/or chinch bug damage. Review irrigation coverage and treat as required. Remove dead turf and resod. (photo)	Proposal #13-3157 submitted on 2/18/13 Not yet approved. M&A: 5-16-13 Area has filled in with weeds and grass. It is still recommended to install new turf.
Median #11		X	6	West end pavers: Treat with iron stain removal chemical and pressure wash.	Proposal submittal recommended. Provide proposal number and submittal date. Proposal to be submitted week of 1/14/13. Waiting on approval. M&A: 4-12-13 Please update status.
		X	6	Middle turf area: Previously water stressed and/or chinch bug damage. Review irrigation coverage and treat as required. Remove dead turf and resod. (photo)	Proposal #13-3157 submitted on 2/18/13, M&A: 4-12-13 Please update status. M&A: 5-16-13 Area has filled in with weeds and grass. It is still recommended to install new turf.
		X	10	East end bed; Retreat torpedo grass out of Flax Lily.	
Median #12 Pump Station- Median #12 west end, 15 hp , 8" well, VFD, Motorola Irrinet controller #34-operates G.G. Pkwy. Medians 11-18 & Hunter Blvd. & Coronado Pkwy.		X	2	Replace removed turf area due to past irrigation repair and remove brick debris. (photo)	
		X	6	East end pavers: Treat with iron stain removal chemical and pressure wash.	Proposal submittal recommended. Provide proposal number and submittal date. Proposal to be submitted week of 1/14/13. Waiting on approval, M&A: 4-12-13 Please update status.
		X	4	2 nd bed from east end: Retreat Torpedo grass in cutback African Iris plants.(photo)	
		X	4	West end bed: Retreat Torpedo grass in African Iris.	
Median #13		X		Remove Oak tree sprouts on east end of median.	
Median #14					
Median #15		X		Auto damaged to small turf area along south side. Review irrigation and level raised turf.	
		X	2	East end bed: Review and retreat Torpedo grass in Liriope plants.	
		X	2	2 nd bed from east end: Review and retreat Torpedo grass in Liriope plants	
Median #16		X	4	Retreat Torpedo grass in cutback African Iris plants.	
Median #17 – East of canal					
Median #17 (Old #18 –West of canal)					
Median Not numbered (Old #19 – Paver only median)		X	8	Fix numbers to number median 19 or number as 17A.	Project Manager requested to meet on site prior to renumbering. M&A: 4-12-13 Please update status.
Median #18 (Old #20)		X	3	East end bed: review dead turf area on north side of median for replacement.	

Comment [s22]:



Comment [s23]:



Comment [MAM4]:



Comment [MAM5]:



McGee & Associates

Landscape Architecture

GOLDEN GATE BEAUTIFICATION, M.S.T.U.

Location: Golden Gate Pkwy.

Report Period: May 2013

Report No.: Eight

<u>LOCATION/WORK AREA</u>	<u>S</u>	<u>C</u>	<u>R</u>	<u>MAINTENANCE SERVICES OBSERVATIONS & RECOMMENDATIONS</u>	<u>RESPONSE or COMMENTS</u>
Median #19 (Old #21, Sign) Pump Station- Median #19 (Old #21) east end bed, 7.5 hp , 6" well, VFD , Motorola Scorpio controller S3401- operates G.G. Pkwy. Medians 19-22.		X	6	Pump & Sign light electrical meter assembly located to the south of the pump station at the back of the vacate lot needs to have the tree and weeds removed from around it. (photo)	
		X	4	West end bed: Retreat African Iris for Torpedo grass and remove invasive weeds. (photo)	
Median #20 (Old #22)		X		Remove weeds in pavers and curb joints.	
Irrigation General:					
				<u>QUARTERLY ADDRESSED</u>	
Median # 4 thru 19		X		It is recommended beginning in June to schedule a heavy pruning of all African Iris plants down to a six (6) height. At which time Torpedo grass treatments can be applied.	
Median # 1 thru 19	X	X	8	All medians are in need of mulch.	1/22/13 Pam sent email declining mulch.
Median #9	X		17	The Mr. Farrow and Mr. Melchore memorial plaque and base need to be cleaned and base repainted. (photo)	
Median #10	X	X	5	Middle plant bed: Remove Bottlebrush tree just east of Mahogany tree listed below.	Proposal #13-3157 submitted on 2/18/13 Waiting on approval, M&A: 4-12-13 Please update status.
	X	X	18	Middle plant bed: Mahogany tree based upon previous storm damage would be considered hazardous and needs to be removed. Remove and grind stump to planting level. Install an 8' x 8', multi-stem Ligustrum tree. Remove existing Liriope and plant with Flax lily to Iris.(photo)	Proposal #13-3157 submitted on 2/18/13 Waiting on approval, M&A: 4-12-13 Please update status.
Median #19, Sign	X	X	18	Support post peeling and need repainting.	Reviewed with County proposal pending. Hannula: Not in our scope. M&A: Recommend staff solicit proposal from sign firm to repaint sign post. M&A: 4-12-13 Please update status.

Comment [s26]:



Comment [s27]:



Comment [mam8]:



LOCATION/WORK AREA	S	C	R	MAINTENANCE SERVICES OBSERVATIONS & RECOMMENDATIONS	RESPONSE or COMMENTS
--------------------	---	---	---	---	----------------------

GG MSTU Golden Gate Parkway Median #7-12-19, Well Annual Water Use for 2013

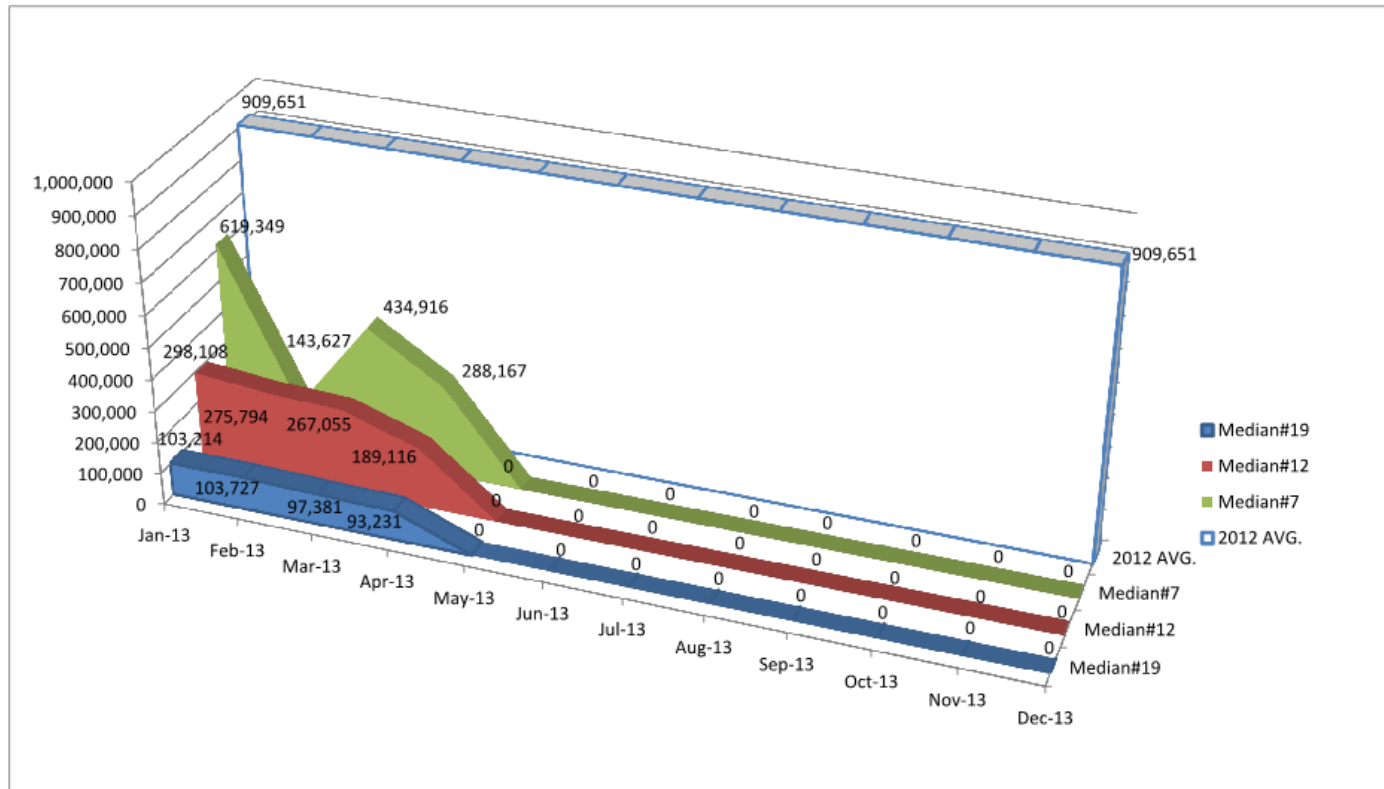

Water Use Goal:

(5.73 ac. of Plants & Turf)

Recommended: Supplemental watering rate of .75 to 1 inch per week. One inch per week equals 155,594 gallons per week or 622,376 gallons per month.

2012 total water use: 10,915,815 gallons or 70.16 inches of supplemental water pumped.

5/01/2013