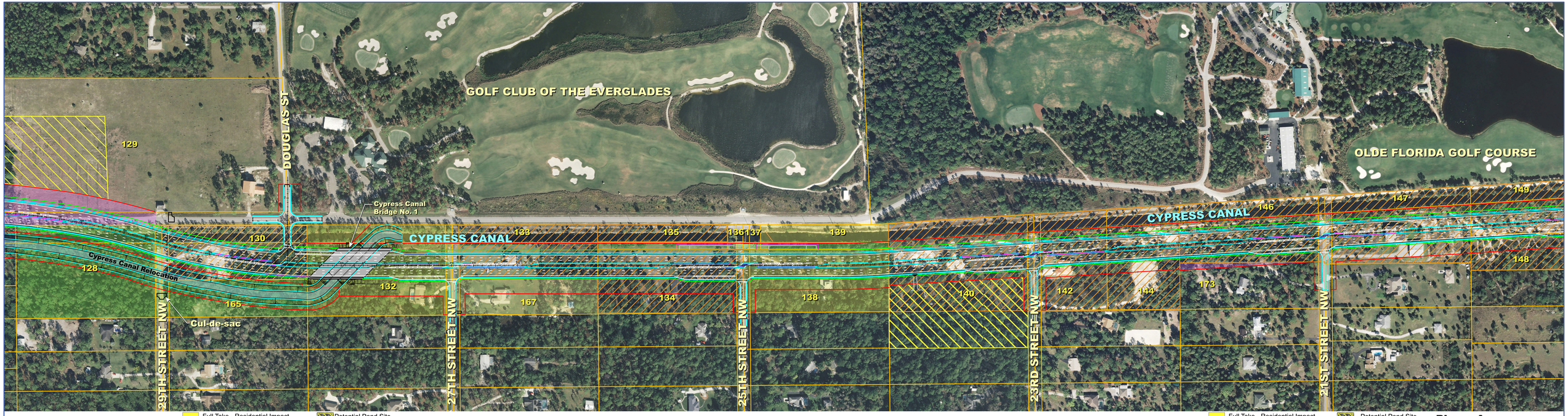

Collier County

Scale in Feet
0 60 120 240

Full Take - Residential Impact
Full Take - No Residential Impact
Partial Take - Residential Impact
Partial Take - No Residential Impact
Collier County Property
Potential Pond Site

Vanderbilt Beach Road Extension - 60% Design Plans

Phase A - Collier Boulevard (CR 951) to Wilson Boulevard

Full Take - Residential Impact
Full Take - No Residential Impact
Partial Take - Residential Impact
Partial Take - No Residential Impact
Collier County Property
Potential Pond Site

Phase A
Board 2 of 4
January 2009

CH2MHILL