

Memo

To: Nathan West
From: George Thomas
Brad Bayne, P.G.
Date: June 3, 2010
Re: Collier County CAT Transfer Facility Contamination Evaluation Review

Based on a review of the proposed site location for the Collier County CAT Transfer Facility, the impact evaluation for Contamination is discussed below.

Methodology

To obtain up-to-date site information, PBS&J reviewed a regulatory research database report (EDM - attached) for the proposed transfer facility location and researched on-line information regarding the sites listed in the database. On-line resources utilized included the FDEP Oculus (Storage Tanks and Hazardous Waste) databases and the Storage Tank/Contaminated Facility database. PBS&J also reviewed on-line sources for aerial photographs dating from 1962, 1999, 2002, and 2008 to search for any nearby sites of potential contamination concern (such as gas stations, landfills, industrial facilities, etc.) PBS&J also reviewed a USGS topographic map for the proposed facility location, which sometimes contains indications of historical land uses. A summary of our findings is as follows:

The EDM report identified seven sites (MAP ID #1 through MAP ID #6, and MAP ID #9) located within approximately 600 feet of the proposed CAT Transfer Facility. The remaining sites listed in the EDM report (MAP IDs #7, 8, and 10) were located more than 650 feet from the proposed station site, and are not expected to have any involvement with the project. In addition, MAP ID #9 is the Publix Super Market # 1314. This site has a 1,000-gallon above-ground storage tank (AST) that is used solely for storage of emergency-generator diesel fuel. The AST was installed in October 2009, and there is no record of a petroleum discharge from this facility. Therefore, the Publix site is not considered a concern to the proposed CAT Transfer Facility. The following six sites were evaluated further to determine their potential for involvement with the proposed CAT Transfer facility:

MAP ID #1 is a Leaking Underground Storage Tank (UST) facility known as the Courthouse Shadows Consolidated Site (at 3375 Tamiami Trail East). This site was previously a gas station known as Texaco Ted's Courthouse or Texaco

#240210765. This facility is immediately west and northwest of the proposed CAT Transfer site. The Texaco formerly had six 4,000-gallon USTs and one 550-gallon UST for fuel. The USTs were installed in January 1965 and were removed in November and December 1997. This site was also a registered Small-Quantity Generator (SQG) of hazardous waste, but no hazardous waste violations were noted for the facility.

A petroleum discharge was reported for this site on December 4, 1997, as a result of removal/closure of the USTs. The USTs were located in the southern portion of the site. Prior to the closure, all four compliance monitoring wells did not have petroleum detections. However, during the closure of the USTs, a sample from a temporary monitoring well in the UST pit had elevated petroleum constituents (279 ug/l benzene, 2,030 ug/l MTBE, and 618 ug/l toluene). This facility was found to be eligible for participation in the State's petroleum cleanup program on February 18, 1998. In 1998, the initial facility cleanup score for this site was 30, but the score was later changed to 6. There does not appear to have been any further investigation of this site after 1998, and the low facility cleanup score (6) suggests that the FDEP will not initiate cleanup activities in the near future. The area of groundwater impacts was not delineated, and the groundwater flow direction at the site was not determined. Petroleum-contaminated groundwater from this facility (MAP ID #1) **has the potential to impact the proposed CAT Transfer facility.**

MAP ID #2 is a Leaking UST site known as Chevron-Shadow Court (at 3396 Tamiami Trail East). This site is located southwest of the proposed CAT Transfer facility, across US Highway 41 (Tamiami Trail). This site is an active gas station and convenience store. The site has two 10,000-gallon USTs for unleaded gasoline, which were installed in June 1996. The site previously had four 10,000-gallon USTs for unleaded gasoline, which were installed in December 1987 and January 1988 and were removed in October 1991. The site has two reported petroleum discharges, dated November 30, 1988 and April 23, 2001. The discharge from 1988 was investigated from 1988 through 1992. The 1988 discharge received approval for No Further Action from FDEP on January 21, 1993.

Site investigations were initiated after the 2001 discharge and continued through June 2004. During this period, groundwater flow direction was noted as being to the northeast or undetermined. As of 2004, there were low concentration detections of MTBE and TRPH in several of the monitoring wells, but no concentrations greater than State criteria had been detected in the most recent results. The June 2004 Site Assessment Report Addendum recommended a Monitoring Only Plan (MOP) for the site. In May 2005, the Collier County Pollution Control & Prevention Department agreed with the MOP, but recommended two additional downgradient monitoring wells to the southeast, to aid in groundwater flow determination. The most recent correspondence regarding this site indicated that groundwater sampling was scheduled in November 2005, but no data were provided. Review authority for the site was transferred to the FDEP Southwest District, but no further information was available in the files. Due to the low levels

of contaminants detected in 2004, and the distance (across US Highway 41) between this facility and the proposed CAT Transfer Facility, **impacts from this site at the proposed CAT Transfer facility should be minimal or negligible.**

MAP ID #3 is a Dry Cleaner facility known as the Courthouse Shadows Cleaners (at 3388 Tamiami Trail East). This site is located southwest of the proposed CAT Transfer facility, across US Highway 41. The site is registered with the Florida Drycleaning Solvent Cleanup Program, with a site score of 29 (which ranks it as site # 823). This site score is relatively low, and currently there is funding to clean up sites ranked 113 and higher. The score suggests that the impacts from the dry cleaning solvents were not significant and that FDEP will not be cleaning up the site in the near future. This site was also a registered SQG of hazardous waste, but no hazardous waste violations were noted for the facility. In November 1987, the site was noted as a generator of hazardous waste codes associated with dry cleaning solvents. However, by April 1999, the facility status was changed to "Closed/Moved", and the facility no longer generated hazardous wastes from that location. Due to the low Drycleaning Program cleanup score (of 29), and the distance (across US Highway 41) between this facility and the proposed CAT Transfer facility, **impacts from this site at the proposed CAT Transfer facility should be minimal or negligible.**

MAP ID #4 is the Wal-Mart Store # 1119 (at 3541 Tamiami Trail East), which is adjacent to the southeast of the proposed CAT Transfer facility location. This facility has a 499-gallon Above-ground Storage Tank (AST) for waste oil in the automotive repair department, which was installed in May 2003. No reported petroleum discharges are associated with this AST. This site is also a registered Conditionally-Exempt SQG (CESQG) of hazardous waste, but no hazardous waste violations were noted for the facility. In November 1993, the site was noted as a CESQG of hazardous waste codes associated with paints. In May 2009, the facility submitted a Contingency Plan to FDEP, which was commented on, revised, and re-submitted. In August 2009, the facility was re-classified as a SQG of hazardous waste, with more than 25 hazardous waste code types being generated. In March 2010, the status was changed back to CESQG, with 27 waste code types being generated. Due to the lack of any evidence for impacted soil or groundwater at this facility, **no impacts from this site at the proposed CAT Transfer facility are expected.**

MAP ID #5 is a complex of several facilities, including two Leaking UST sites, known as the Collier County Government Complex (at 3301 Tamiami Trail East). This complex has five active ASTs and USTs for emergency-generator diesel fuel, ranging in size from 3,000 to 12,000 gallons (at Buildings F, H, J, K, and Parking Garage 1). These were installed between 1985 and 2009. The complex formerly had three fueling facilities at Buildings F, G, and W. The USTs at Building G included two 10,000-gallon fuel tanks, installed at an unknown date and removed in 1987, and one 3,000-gallon UST and two 10,000-gallon USTs, which were installed in July 1987 and removed in September 1993. The USTs at Building W included two 10,000-gallon USTs that were installed at an unknown date and were

removed in August 1987. The USTs at Building F included one 8,000-gallon UST and one 6,000-gallon UST. These were installed in 1984 and 1996 and removed in 1996 and 2009, respectively. The government complex was also a registered Generator and Storer of hazardous waste since 1988, but no hazardous waste violations were noted for the facility.

The fueling facility at Building G had a petroleum discharge reported on September 28, 1990. The site was investigated from 1991 through 1995. After tank closure activities were conducted in 1993, 103.2 tons of petroleum-impacted soil were removed and disposed. By April 1994, groundwater impacts were minimal, and No Further Action was requested. Groundwater flow direction at the Building G area was toward the northwest. The petroleum discharge received approval for No Further Action from FDEP on May 17, 1995.

A petroleum discharge was reported for the Building W fueling facility on November 14, 1991. Site investigations were conducted from 1992 through 1994. Groundwater and soil impacts were limited to the area immediately west of Building W. Groundwater flow direction was to the west. Due to the localized area of impacts, an Alternate Remedial Action Plan was recommended for the site. This facility was found to be eligible for participation in the State's petroleum cleanup program on January 22, 1992. The initial facility cleanup score for this site was 10, but the score was later changed to 6. There does not appear to have been any further investigation or cleanup of this site after 1995, and the low facility cleanup score (6) suggests that the FDEP will not initiate cleanup activities in the near future. Due to the location of the Collier County Government Complex with respect to the proposed CAT Transfer facility and the direction of groundwater flow at the on-site impacted areas, **impacts from this site at the proposed CAT transfer facility should be minimal or negligible.**

MAP ID #6 is a former gas station and Leaking UST site known as ECOL #819 (at 3280 Tamiami Trail East). The gas station was formerly 500 feet northwest of the proposed CAT Transfer facility, but the gas station has been removed and a road (a portion of Peters Street) now crosses the site. The site is currently owned by Collier County. The prior gas station facility had four 5,000-gallon fuel USTs and two 4,000-gallon fuel USTs. Four of the USTs were installed in 1966, while the remaining two were installed in 1981. All of the USTs were removed in 1988. A petroleum discharge was reported at this site on March 17, 1987 due to fuel detections in groundwater wells. Site assessment and remediation were conducted at this facility from 1989 through 1996. However, cleanup was never completed, and the site soil and groundwater remain impacted by petroleum. A Supplemental Site Assessment Report, completed in January 2010, identified a petroleum groundwater plume in the central portion of the site. Groundwater flow was toward the east. Additional investigations were required to delineate the lateral and vertical extent of the plume, prior to preparation of a Remedial Action Plan. Due to the distance between the former gas station site and the proposed CAT Transfer facility,

impacts from the former gas station site (MAP ID #6) at the proposed CAT Transfer facility should be minimal or negligible.

Conclusions and Recommendations

The EDM report identified 10 potential contamination sites in the immediate vicinity of the location of the proposed CAT Transfer facility. Of those 10 sites, four sites appeared to be too distant from the proposed CAT Transfer facility or had no expectation of contamination. Those sites were excluded from further evaluation. Of the six sites that were evaluated further, one site had no expectation of soil or groundwater impacts and four of the other sites had only a minimal or negligible potential for impacts at the CAT Transfer facility location. However, one site, MAP ID #1, known as the Courthouse Shadows Consolidated Site, has the potential to impact the proposed CAT Transfer facility location. According to the information evaluated, petroleum-impacted groundwater was identified at the Courthouse Shadows Consolidated Site, which is immediately west and northwest of the proposed CAT Transfer facility. There is no indication that the Courthouse Shadows Consolidated Site was adequately cleaned up or fully assessed. Groundwater flow direction at the Courthouse Shadows Consolidated Site is not known, but at least two nearby sites have groundwater flow toward the east or southeast, which is the direction of the proposed CAT Transfer facility.

PBS&J assumes that dewatering will be needed during construction of the proposed CAT Transfer facility, since the depth to groundwater typically ranges from 2 to 5 feet in the area. There is the potential that the groundwater being generated during dewatering may be impacted by petroleum constituents associated with the Courthouse Shadows Consolidated Site. To determine if such impacts can be expected, PBS&J recommends sampling the groundwater in the northwestern and western portions of the proposed CAT Transfer facility location. PBS&J recommends that at least two permanent monitoring wells be installed in the proposed areas of dewatering located in the western portion of the CAT Transfer facility footprint. The wells should be installed to a depth of 12 feet and screened between two to 12 feet. The monitoring wells should be constructed with traffic bearing manholes, locking caps, and concrete pads. The permanent monitoring wells should be sampled for petroleum constituents (Volatile Organic Aromatics – VOAs, Polynuclear Aromatic Hydrocarbons – PAHs, and Total Recoverable Petroleum Hydrocarbons – TRPH). If no impacted groundwater is detected in these monitoring wells, then it can be assumed that the impacted groundwater from the Courthouse Shadows Consolidated Site has not migrated into the proposed CAT Transfer Facility location. If groundwater impacts (due to petroleum constituents) are detected, then measures can be taken to treat the dewatering effluent generated during construction of the CAT Transfer facility prior to its discharge.

ENVIRONMENTAL DATA REPORT

Comprehensive 1/4 Mile Research

Northeast Corner of Tamiami Trail
and Courthouse Shadows Road
Naples, Florida

Prepared For:

Post, Buckley, Schuh & Jernigan, Inc.,
5300 West Cypress Street, Suite 300
Tampa, FL 33607

Prepared By:

ENVIRONMENTAL DATA MANAGEMENT, INC.
2840 West Bay Drive, Suite 208
Largo, Florida 33770

April 30, 2010

April 30, 2010

Brad Bayne
Post, Buckley, Schuh & Jernigan, Inc.,
5300 West Cypress Street,
Tampa, FL 33607

Subject: **Comprehensive 1/4 Mile Research - EDM Project #20524**

Dear Mr. Bayne

Thank you for using Environmental Data Management, Inc. The following report provides the results of our environmental data research that you requested for the following location:

**Northeast Corner of Tamiami Trail
and Courthouse Shadows Road
Naples, Florida**

The following is a summary of the components contained within this report:

- **Executive Summary** –lists the databases that were searched for this report, the search distance criteria and the number of sites identified for each database.
- **Map of Study Area**– street map showing the location of the Subject Property and any regulatory listed sites identified within the search criteria (*a non-mapped option is available*).
- **Site Summary Table** –displays corresponding sites' Map ID numbers, Permit or Registration numbers, Name/Address and the Government Database(s) on which the site was listed.
- **Detail Reports** – data detail for each record identified.
- **Proximal Records Table** – a listing of potentially relevant sites identified just beyond the search criteria.
- **Non-Mapped Records Table** - lists those government records that do not contain sufficient address information to plot within our GIS system, but may still exist within your study area.
- **Agency List Descriptions** – defines the regulatory databases included in this report along with the dates that each database was last updated by the respective agency and EDM.
- **Physical Setting** – includes USGS Contour or Topographic map and a map of statewide American Indian Lands. Recent Aerial Photo, FEMA Flood Map and NWI Wetland Map included with Comprehensive Report. Water Well locations and detail well reports are included where this information is available.

At EDM we take great pride in our work, and continually strive to provide you with the most accurate and thorough research service available. We accomplish this by manually screening and researching your study area to identify and accurately locate any sites of environmental concern. This manual effort may add more time and effort to your report preparation, but we think a more thorough and accurate result is worth it.

Thank you again for selecting EDM as your data research provider. Should you have any questions regarding this report or our service, please feel free to contact us. We appreciate the opportunity to be of service to you and look forward to working with you in the future.

ENVIRONMENTAL DATA MANAGEMENT, INC.

Executive Summary

Report Date: 4/30/2010

| Client Information | Project Information |
|--|---|
| Post, Buckley, Schuh & Jernigan, Inc., 5300 West Cypress Street, Suite 300 Tampa, FL 33607 Client Job No: 100013995 Client P.O. No: P.07 | Comprehensive 1/4 Mile Research Northeast Corner of Tamiami Trail and Courthouse Shadows Road Naples, Florida EDM Job No# 20524 |

The following table displays the databases that were included in the research provided, the respective search distance for each database, and the number of records identified for each database. The absence of records in this table and the Site Summary Table indicates that no sites were found within the specified research area.

| | Search Radius (Miles) | From 0 - .13 mi | From .13 - .25 mi | From .26 - .5 mi | From .51 - 1.0 mi | Greater than 1 Mile | Totals |
|---|-----------------------|-----------------|-------------------|------------------|-------------------|---------------------|--------|
| EPA DATABASES | | | | | | | |
| National Priorities List(NPL) | 1.00 | 0 | 0 | N/A | N/A | N/A | 0 |
| Comprehensive Env Response, Compensation & Liability Information System List(CERCLIS) | 0.50 | 0 | 0 | N/A | N/A | N/A | 0 |
| Archived Cerclis Sites(NFRAP) | 0.50 | 0 | 0 | N/A | N/A | N/A | 0 |
| Emergency Response Notification System List(ERNS) | 0.25 | 0 | 1 | N/A | N/A | N/A | 1 |
| RCRIS Handlers with Corrective Action(CORRACTS) | 1.00 | 0 | 0 | N/A | N/A | N/A | 0 |
| RCRA-Treatment, Storage and/or Disposal Sites(TSD) | 1.00 | 0 | 0 | 0N/A | N/A | N/A | 0 |
| RCRA-LQG,SQG,CESQG and Transporters(NONTSD) | 0.25 | 3 | 1 | N/A | N/A | N/A | 4 |
| Tribal Tanks List(TRIBLTANKS) | 0.25 | 0 | 0 | N/A | N/A | N/A | 0 |
| Tribal Lust List(TRIBLLUST) | 0.50 | 0 | 0 | N/A | N/A | N/A | 0 |
| Brownfields Management System(USBRWNFLDS) | 0.50 | 0 | 0 | N/A | N/A | N/A | 0 |
| US Institutional and/or Engineering Controls(USINSTENG) | 0.50 | 0 | 0 | N/A | N/A | N/A | 0 |
| FDEP DATABASES | | | | | | | |
| State NPL Equivalent(STNPL) | 1.00 | 0 | 0 | N/A | N/A | N/A | 0 |
| State CERCLIS Equivalent(STCERC) | 0.50 | 0 | 0 | N/A | N/A | N/A | 0 |
| Solid Waste Facilities List(SLDWST) | 0.50 | 0 | 0 | N/A | N/A | N/A | 0 |
| Leaking Underground Storage Tanks List(LUST) | 0.50 | 2 | 3 | N/A | N/A | N/A | 5 |
| Underground/Aboveground Storage Tanks(TANKS) | 0.25 | 6 | 11 | N/A | N/A | N/A | 17 |
| State Designated Brownfields(BRWNFLDS) | 0.50 | 0 | 0 | N/A | N/A | N/A | 0 |
| State Voluntary Cleanup List(VOLCLNUP) | 0.50 | 0 | 0 | N/A | N/A | N/A | 0 |
| State Institutional and/or Engineering Controls(INSTENG) | 0.25 | 0 | 0 | N/A | N/A | N/A | 0 |
| State Dry Cleaners List(DRY) | 0.50 | 1 | 0 | N/A | N/A | N/A | 1 |
| State Hazardous Waste Notifiers(STRCRA) | 0.25 | 3 | 1 | N/A | N/A | N/A | 4 |

***** Disclaimer *****

Please understand that the regulatory databases we utilize were not originally intended for our use, but rather for the source agency's internal tracking of sites for which they have jurisdiction or other interest. As a result of this difference in intended use, their data is frequently found to be incomplete or inaccurate, and is less than ideal for our use. Additionally, limitations exist in mapping data detail and accuracy. Our report is not to be relied upon for any purpose other than to "point" at approximate locations where further evaluation may be warranted. No conclusion can be based solely upon our report. Rather, our report should be used in conjunction with other relevant information to direct your attention at potential problem areas; which should be followed up by site inspections, interviews with relevant personnel and regulatory file review. Readers proceed at their own risk in relying upon this data, in whole or in part, for use within any evaluation. The EDM Service Request Form contains more detailed language with regard to such limitations, the terms of which the reader must accept in their entirety before utilizing this report. If the signed contract is not available to the reader, EDM will gladly furnish a copy upon request. Requests via email authorization are construed to be in accordance with these terms.

| | Search Radius (Miles) | From 0 - .13 mi | From .13 - .25 mi | From .26 - .5 mi | From .51 - 1.0 mi | Greater than 1 Mile | Totals |
|---|-----------------------|-----------------|-------------------|------------------|-------------------|---------------------|--------|
| SUPPLEMENTAL DATABASES | | | | | | | |
| Record Of Decisions System(RODS) | 1.00 | 0 | 0 | 0 | 0 | N/A | 0 |
| RCRA Administrative Action Tracking System(RAATS) | 1.00 | 0 | 0 | 0 | 0 | N/A | 0 |
| Hazardous Waste Data Management System(HWDMS) | 0.25 | 2 | 1 | N/A | N/A | N/A | 3 |
| Biennial Reporting System(BRS) | 0.25 | 0 | 0 | N/A | N/A | N/A | 0 |
| PCB Activity Data System(PADS) | 0.25 | 0 | 0 | N/A | N/A | N/A | 0 |
| Permit Compliance System(PCS) | 0.25 | 0 | 1 | N/A | N/A | N/A | 1 |
| Facility Registry System(FRS) | 0.25 | 6 | 5 | N/A | N/A | N/A | 11 |
| Toxic Release Inventory System(TRIS) | 0.25 | 0 | 0 | N/A | N/A | N/A | 0 |
| Industrial Wastewater Facilities Report(INDWST) | 0.25 | 0 | 1 | N/A | N/A | N/A | 1 |

***** Disclaimer *****

Please understand that the regulatory databases we utilize were not originally intended for our use, but rather for the source agency's internal tracking of sites for which they have jurisdiction or other interest. As a result of this difference in intended use, their data is frequently found to be incomplete or inaccurate, and is less than ideal for our use. Additionally, limitations exist in mapping data detail and accuracy. Our report is not to be relied upon for any purpose other than to "point" at approximate locations where further evaluation may be warranted. No conclusion can be based solely upon our report. Rather, our report should be used in conjunction with other relevant information to direct your attention at potential problem areas; which should be followed up by site inspections, interviews with relevant personnel and regulatory file review. Readers proceed at their own risk in relying upon this data, in whole or in part, for use within any evaluation. The EDM Service Request Form contains more detailed language with regard to such limitations, the terms of which the reader must accept in their entirety before utilizing this report. If the signed contract is not available to the reader, EDM will gladly furnish a copy upon request. Requests via email authorization are construed to be in accordance with these terms.

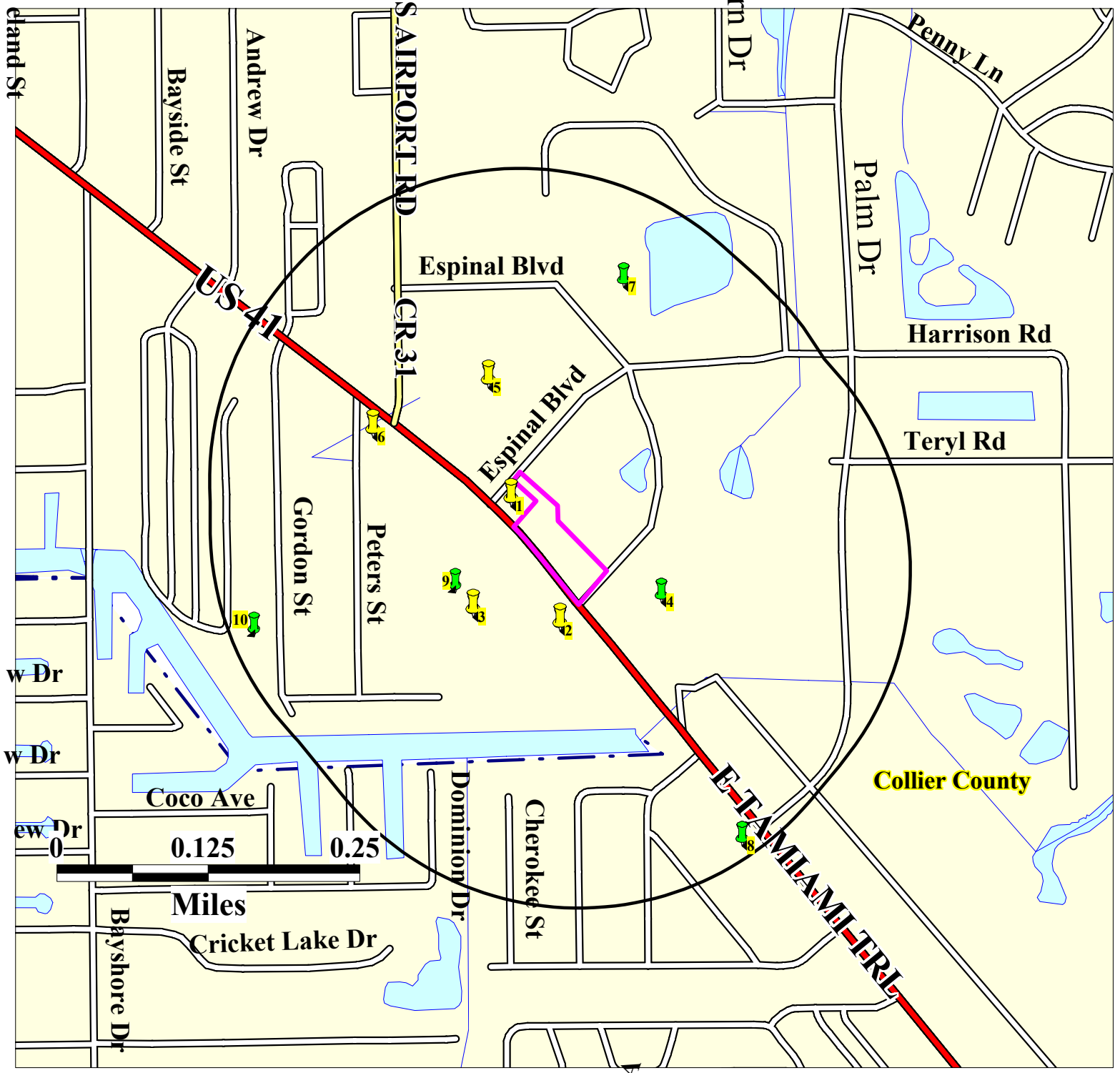





Source: 2006 US Census Bureau TIGER Files

Map Scale and Site Locations are Approximate

Subject Property

Northeast Corner of Tamiami Trail
and Courthouse Shadows Road
Naples, Florida

EDM Job No: 20524
April 30, 2010

-  Approximate Site Boundary
-  NPL, CORRACTS, TSD,RODS,RAATS & STNPL sites
-  CERCLIS, NFRAP, STCERC, SLDWST, LUST, BRWNFLDS, VOLCLNUP & DRY sites
-  ERNS,NONTSD,TANKS,INSTENG, STRCRA,HWDMS,BRS,PADS,PCS, TRIS,FRS & INDWST sites

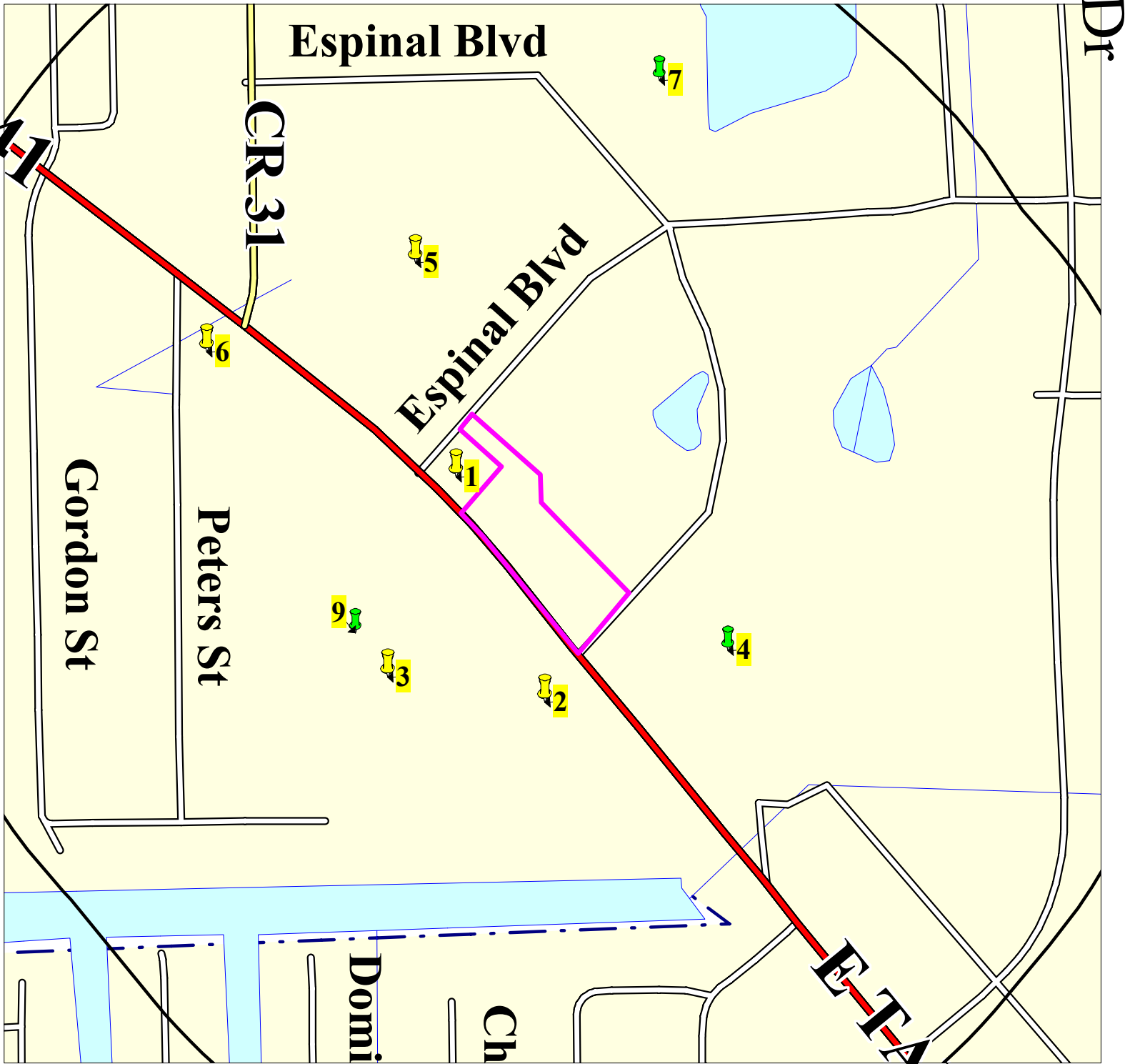

Source: 2006 US Census Bureau TIGER Files

Map Scale and Site Locations are Approximate

Subject Property

Northeast Corner of Tamiami Trail
and Courthouse Shadows Road
Naples, Florida

EDM Job No: 20524
April 30, 2010

— Approximate Site Boundary



NPL, CORRACTS, TSD,RODS,RAATS
& STNPL sites



CERCLIS, NFRAP, STCERC, SLDWST,
LUST, BRWNFLDS, VOLCLNUP
& DRY sites



ERNS,NONTSD,TANKS,INSTENG,
STRCRA,HWDMS,BRS,PADS,PCS,
TRIS,FRS & INDWST sites

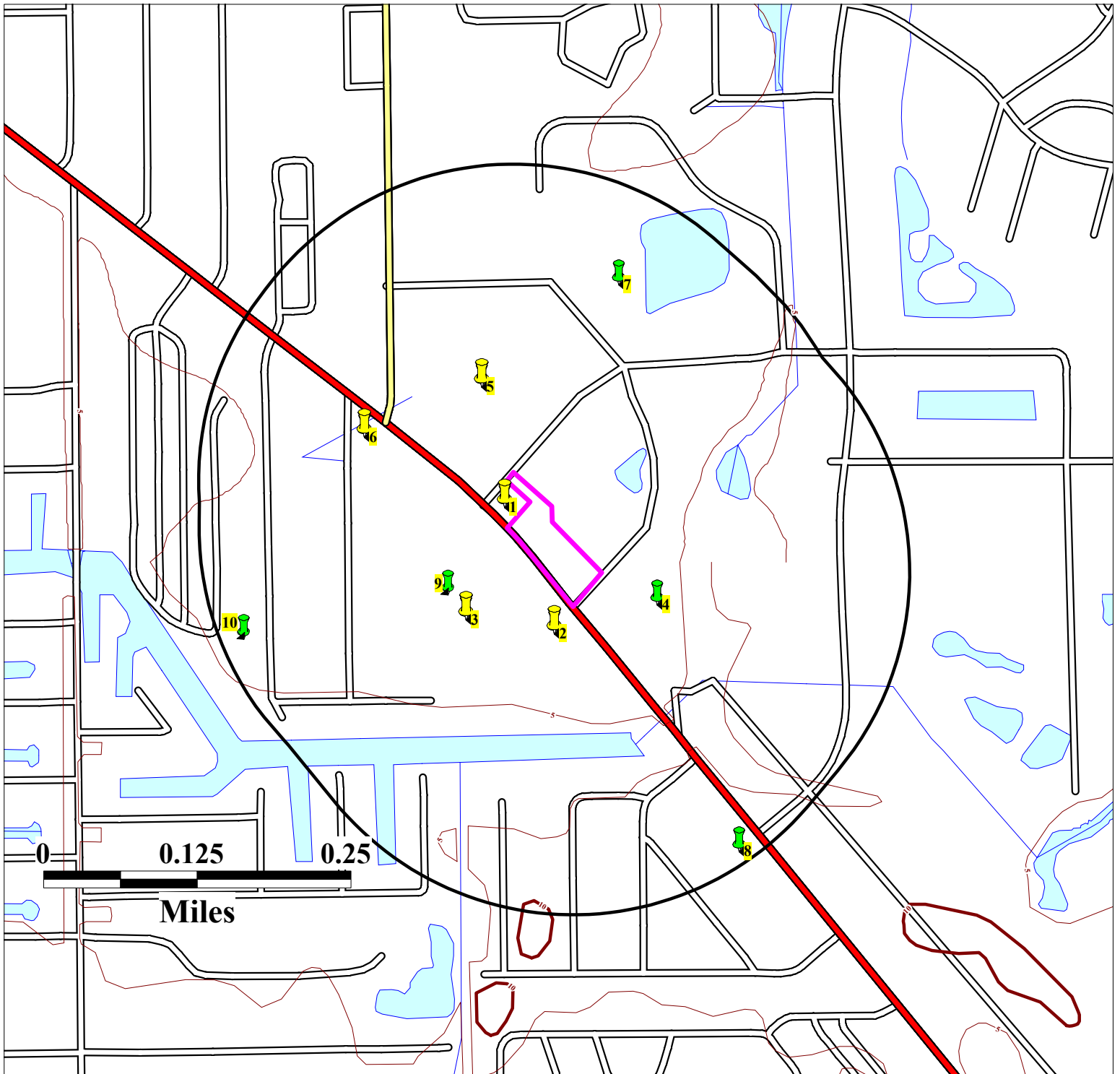

Source: 2006 US Census Bureau TIGER Files, 1997 USGS/Water Mgt District Elevation Contours, 2008 FDEP Brownfield Areas, 2008 FDEP State Cleanup Sites, 2007 USEPA NPL Sites, 1994 FDEP GW Delineation Program

Map Scale and Site Locations are Approximate

Subject Property

Northeast Corner of Tamiami Trail
and Courthouse Shadows Road
Naples, Florida

EDM Job No: 20524
April 30, 2010



State Brownfields Areas



NPL and STNPL Sites



FDEP Delineated
GW Contamination Areas

Approximate Site Boundary



NPL, CORRACTS, TSD, RODS, RAATS
& STNPL sites



CERCLIS, NFRAP, STCERC, SLDWST,
LUST, BRWNFLDS, VOLCLNUP
& DRY sites



ERNS, NONTSD, TANKS, INSTENG,
STRCRA, HWDMS, BRS, PADS, PCS,
TRIS, FRS & INDWST sites

ENVIRONMENTAL DATA MANAGEMENT

Comprehensive 1/4 Mile Research

Report Date: 4/30/2010

SUMMARY TABLE

Page 1 of 2

REGULATORY LISTS

| | MAPID# FAC ID, NAME AND LOCATION | Dist/Dir: | N | C | E | T | O | R | I | U | S | L | T | B | V | I | D | R | R | H | B | P | P | F | S | I | N |
|----|--|-----------|---|---|---|---|---|---|---|---|---|---|---|---|---|---|---|---|---|---|---|---|---|---|---|---|---|
| | | | P | R | R | S | N | O | B | S | T | D | A | R | O | S | R | A | A | W | R | A | C | R | T | R | D |
| | | | L | C | A | S | D | T | L | B | N | W | N | K | L | T | Y | D | T | M | S | S | S | S | C | W | |
| | | | S | P | C | A | S | A | L | L | U | S | S | F | F | E | | S | S | S | S | S | S | R | R | S | |
| 1) | 110007436863 TEXACO #240210765 3375 TAMIAMI TRAIL E NAPLES, FL. 341124901 | 0.05 N | | | | | | | | | | | | | | | | | | | | | | | X | | |
| 1) | 8518297 COURTHOUSE SHADOWS CONSOLIDATED SITE 3375 TAMIAMI TRAIL E NAPLES, FL. 34112 | 0.05 N | | | | | | | | | | X | X | | | | | | | | | | | | | | |
| 1) | FLD984172866 TEXACO #240210765 3375 TAMIAMI TRAIL E NAPLES, FL. 32794 | 0.05 N | | | | X | | | | | | | | | | | | | | X | | | X | X | | | |
| 2) | 8837297 CHEVRON-SHADOW COURT 3396 E TAMIAMI TRAIL NAPLES, FL. 34112 | 0.08 S | | | | | | | | | | X | X | | | | | | | | | | | | | | |
| 2) | 9602036 AMOCO STATION - USE 8837297 3360 E TAMIAMI TRAIL NAPLES, FL. 33962 | 0.08 S | | | | | | | | | | X | | | | | | | | | | | | | | | |
| 3) | 110007426703 COURTHOUSE SHADOWS CLEANERS 3388 TAMIAMI TRAIL EAST NAPLES, FL. 341124931 | 0.1 S | | | | | | | | | | | | | | | | | | | | | | X | | | |
| 3) | 9502845 COURTHOUSE SHADOWS CLEANERS 3388 E TAMIAMI TRAIL NAPLES, FL. 33962 | 0.1 S | | | | | | | | | | | X | | | X | | | | | | | | | | | |
| 3) | FLD982116139 COURTHOUSE SHADOWS CLEANERS 3388 TAMIAMI TRAIL E NAPLES, FL. 33962 | 0.1 S | | | | X | | | | | | | | | | | | | | X | | | X | X | | | |
| 4) | 110008313618 WAL-MART #1119 3451 TAMIAMI TRAIL EAST NAPLES, FL. 341124942 | 0.1 SE | | | | | | | | | | | | | | | | | | | | | | X | | | |
| 4) | 9805709 WAL-MART 3541 E TAMIAMI TRAIL NAPLES, FL. 34112 | 0.1 SE | | | | | | | | | | | X | | | | | | | | | | | | | | |
| 4) | FL0000044065 Wal-Mart #1119 3451 Tamiami Trl E Naples, FL. 34112 | 0.1 SE | | | | X | | | | | | | | | | | | | | | | | | X | X | | |
| 5) | 110007435392 COLLIER COUNTY POLLUTION CONTROL DEPT 3301 TAMIAMI TRAIL NAPLES, FL. 341123969 | 0.1 N | | | | | | | | | | | | | | | | | | | | | | X | | | |
| 5) | 110035518918 COLLIER SOUTH REGIONAL WTP 3301 TAMIAMI TRAIL E BLDG H NAPLES, FL. 341124961 | 0.1 N | | | | | | | | | | | | | | | | | | | | | | X | | | |
| 5) | 539376 COLLIER COUNTY 3301 EAST TAMIAMI TRAIL NAPLES, FL. 33942 | 0.1 N | | | X | | | | | | | | | | | | | | | | | | | | | | |
| 5) | 8518116 COLLIER CNTY-GOVERNMENT COMPLEX 3301 TAMIAMI TRAIL E NAPLES, FL. 339624961 | 0.1 N | | | | | | | | | | X | X | | | | | | | | | | | | | | |
| 5) | 9103613 COLLIER CNTY-OLD FUEL ISLAND 3301 TAMIAMI TRAIL NAPLES, FL. 33962 | 0.1 N | | | | | | | | | | X | X | | | | | | | | | | | | | | |



ENVIRONMENTAL DATA MANAGEMENT

Comprehensive 1/4 Mile Research

Report Date: 4/30/2010

SUMMARY TABLE

Page 2 of 2

REGULATORY LISTS

| MAPID# | FAC ID, NAME AND LOCATION | Dist/Dir: | N | C | N | E | C | T | N | T | U | S | S | S | L | T | B | V | I | D | R | R | H | B | P | P | F | T | S | I | N | |
|--------|--|-----------|---|---|---|---|---|---|---|---|---|---|---|---|---|---|---|---|---|---|---|---|---|---|---|---|---|---|---|---|---|---|
| | | | | P | E | R | O | S | O | R | S | I | T | L | A | R | O | O | S | R | O | A | W | R | A | C | R | R | S | T | R | D |
| | | | | L | R | R | R | D | N | B | B | S | N | D | N | N | W | N | S | Y | D | A | D | S | S | S | S | R | C | W | | |
| | | | | C | A | A | A | S | T | L | R | T | P | E | K | C | F | L | T | R | S | A | M | S | | | | | | | | |
| | | | | L | P | S | C | D | S | A | W | E | L | R | S | D | L | N | E | N | G | T | S | | | | | | | | | |
| | | | | S | | | | | | | | | | | | | | | | | | | | | | | | | | | | |
| 5) | 9300648 COLLIER CNTY-GOVT COMPLEX BLDG F 3301 E TAMIAMI TRL NAPLES, FL. 34112 | 0.1 N | | | | | | | | | | | | | | X | | | | | | | | | | | | | | | | |
| 5) | 9300649 COLLIER CNTY GOVERNMENT COMPLEX BLDG 3301 E TAMIAMI TRL NAPLES, FL. 33962 | 0.1 N | | | | | | | | | | | | | | X | | | | | | | | | | | | | | | | |
| 5) | 9300650 COLLIER CNTY GOVERNMENT COMPLEX BLDG 3301 E TAMIAMI TRL NAPLES, FL. 34112 | 0.1 N | | | | | | | | | | | | | | X | | | | | | | | | | | | | | | | |
| 5) | 9300651 COLLIER CNTY GOVERNMENT COMPLEX BLDG 3301 E TAMIAMI TRL NAPLES, FL. 34417 | 0.1 N | | | | | | | | | | | | | | X | | | | | | | | | | | | | | | | |
| 5) | 9806851 COLLIER CNTY GOVERNMENT COMPLEX - PAR 3301 TAMIAMI TRL E NAPLES, FL. 34112 | 0.1 N | | | | | | | | | | | | | | X | | | | | | | | | | | | | | | | |
| 5) | FLA267805 Collier South Regional WTP 3301 Tamiami Trl E Bldg H Naples, FL. | 0.1 N | | | | | | | | | | | | | | | | | | | | | | | | | | | | | X | |
| 5) | FLD984167064 COLLIER COUNTY POLLUTION CONTROL DEPT 3301 TAMIAMI TRL NAPLES, FL. 341123969 | 0.1 N | | | | | | | X | | | | | | | | | | | | | | X | | | X | X | | | | | |
| 6) | 8518213 ECOL #819 3280 TAMIAMI TRAIL NAPLES, FL. 33962 | 0.2 N | | | | | | | | | | | | | | X | X | | | | | | | | | | | | | | | |
| 7) | 110020542019 NAPLES CITY OF - JAIL CENTER EXPANSI 3301 TAMIAMI TR. E. NAPLES, FL. 34112 | 0.2 N | | | | | | | | | | | | | | | | | | | | | | | | | | X | | | | |
| 7) | 110036467917 COLLIER JUVENILE DETENTION CENTER 3315 TAMIAMI TRAIL E NAPLES, FL. 34112 | 0.2 N | | | | | | | | | | | | | | | | | | | | | | | | | | X | | | | |
| 7) | FLR10N580 EXPANSION & RENOVATION OF THE- 3301 TAMIAMI TR., E. NAPLES, FL. 34112 | 0.2 N | | | | | | | | | | | | | | | | | | | | | | | | | | X | | | | |
| 8) | 9501672 SWIFT OIL CHANGE 3570 E TAMIAMI TRL NAPLES, FL. 34102 | 0.3 SE | | | | | | | | | | | | | | | X | | | | | | | | | | | | | | | |
| 8) | 9501673 SWIFT OIL CHANGE 3570 E TAMIAMI TR NAPLES, FL. 34102 | 0.3 SE | | | | | | | | | | | | | | | X | | | | | | | | | | | | | | | |
| 9) | 9811759 PUBLIX SUPER PARKET #1314 3350 TAMIAMI TRAIL E NAPLES, FL. 34112 | 0.1 W | | | | | | | | | | | | | | | X | | | | | | | | | | | | | | | |
| 10) | 9811676 LARNED 3100 GORDON DR NAPLES, FL. 34102 | 0.3 W | | | | | | | | | | | | | | | X | | | | | | | | | | | | | | | |

USEPA RESOURCE CONSERVATION AND RECOVERY ACT INFORMATION SYSTEM (RCRIS) (NONTSD)

Report Date: 4/30/2010

NONTSD Page 1 of 1

FACILITY ID NUMBER, NAME AND LOCATION:

FLD984172866
TEXACO #240210765
3375 TAMIAMI TRL E
NAPLES, FL 341124901

CONTACT INFORMATION:

PO BOX 945140
MAITLAND FL 327945140
Contact: DUYET HOANG
Contact Telephone: 40787
Contact Email:

MAP ID NUMBER:

Dist (Miles): 0.05
Direction: NW

1

N
O
N
T
S
D

RCRIS INFORMATION

NOTIFICATION DATE: 2/27/2006 **SOURCE:** NOTIFICATION

GEN STATUS(Fed): NOT A GENERATOR-VERIFIED
GEN STATUS(State): NOT A GENERATOR-VERIFIED
TRANSPORTER?: NOT A TRANSPORTER, VERIFIED
TSD?: NOT A TSD, VERIFIED
NON-NOTIFIER?:
RECYCLER?: N

ON SITE BURNER?: N
FURNACE?: N
UNDGRND INJ?: NO UNDERGROUND INJECTI
XFER FAC?:
UO BURNER?: N
UO PROC?: N
UO RECY?: N
UO TRANS?: N
UO XFER?: N

NOTIFICATION DATE: 2/27/2006 **SOURCE:** INSPECTION

GEN STATUS(Fed): NOT A GENERATOR-VERIFIED
GEN STATUS(State): NOT A GENERATOR-VERIFIED
TRANSPORTER?: NOT A TRANSPORTER, VERIFIED
TSD?: NOT A TSD, VERIFIED
NON-NOTIFIER?:
RECYCLER?: N

ON SITE BURNER?: N
FURNACE?: N
UNDGRND INJ?: NO UNDERGROUND INJECTI
XFER FAC?:
UO BURNER?: N
UO PROC?: N
UO RECY?: N
UO TRANS?: N
UO XFER?: N

NOTIFICATION DATE: 7/20/1990 **SOURCE:** NOTIFICATION

GEN STATUS(Fed): SMALL QUANTITY GENERATOR(<1000 KG PER MONTH)
GEN STATUS(State): SMALL QUANTITY GENERATOR(<1000 KG PER MONTH)
TRANSPORTER?: NOT A TRANSPORTER, VERIFIED
TSD?: NOT A TSD, VERIFIED
NON-NOTIFIER?:
RECYCLER?: NO

ON SITE BURNER?: NO
FURNACE?: NO
UNDGRND INJ?: NO UNDERGROUND INJECTI
XFER FAC?: NO
UO BURNER?: NO
UO PROC?: NO
UO RECY?: NO
UO TRANS?: NO
UO XFER?: NO

VIOLATION INFO

FDEP LEAKING UNDERGROUND STORAGE TANKS REPORT

Report Date: 4/30/2010

(LUST)

LUST Page 1 of 1

FACILITY ID NUMBER, NAME AND LOCATION:

8518297
COURTHOUSE SHADOWS CONSOLIDATED SITE
3375 TAMIAMI TRL E
NAPLES, FL 34112-

OWNERSHIP INFORMATION:

PROPERTY OWNER
COURTHOUSE SHADOWS CONSOLIDATED H
495 GOODLETTE RD N
NAPLES, FL 34102-
(941) 649-7757
ROGER B RICE

MAP ID NUMBER:

Dist (Miles): 0.05
Direction: NW

1

L
U
S
T

COUNTY CODE: 11
FACILITY STATUS: CLOSED
FACILITY TYPE: C - Fuel user/Non-retail -

FAC OPERATOR: JOE HOUSTON
FAC TEL #: (941) 643-7043

SCORE 6 SCORE EFF DT: 1/29/2004 RANK: 12937 SCORE WHEN RANKED: 6 HIGHEST CURR SCORE: 6 SCORE EFF DT: 01/29/2004

DISCHARGE INFORMATION

DISCHARGE DATE: 12/4/1997

Mapid: 1

INSPECTION DATE: 12/4/1997

LEAD AGENCY:

TANK OFF: PCLP11 - Collier County

CLEANUP REQUIRED: R - CLEANUP REQUIRED

CLEANUP WORK STATUS: INACTIVE

INFO SOURCE: D - DISCHARGE NOTIFICATION

DISCH CLNUP STATUS: 10/9/2000

ENTD - ELIGIBLE - NO TASK LEVEL DATA

CONTAMINATED MEDIA?: SOIL: SUR WATER: GR WATER: MON WELL: Y # DW WELLS CONTAMINATED:

POLLUTANT TYPE/ESTIMATED GALLONS (IF REPORTED):

| POLLUTANT | GALLONS | OTHER |
|------------------|---------|-------|
| B - UNLEADED GAS | | |

CLEANUP INFORMATION

CLNUP ELLIG STAT: ELIGIBLE

SRC ACTION:

SRC SUBMIT DT:

SRC REVW DT:

SRC COMPL STAT:

SRC STAT EFF DT:

SRC ISS DT:

CLNUP PROG: P - PETROLEUM LIABILITY AND RESTORATION INSURANCE PROGRAM

APPL RCVD: 2/9/1998

ELIG STATUS: E - ELIGIBLE

ELIG STATUS DATE: 2/18/1998

ELIG REDETERMINED?: N

Mapid: 1

Task Level Data No Longer Updated by FDEP

SITE ASSESSMENT

CLNP RESP: -
FUND ELLIG: -
ACTUAL COMPLETION DATE:
PAYMENT DATE:
ACTUAL COST:

REMEDIAL ACTION PLAN

CLEANUP RESP: -
FUND ELLIG: -
ORDER COMPL DATE:
ACTUAL COMPL DATE:
PAYMENT DATE:
ACTUAL COST:

REMEDIAL ACTION

CLEANUP RESP: -
FUND ELLIG: -
ACTUAL COST:
YEARS TO COMPL:

SITE REHABILITATION COMPLETION REPORT

ACTION TYPE: -
SUBMIT DATE:
REVIEW DATE:
ISSUE DATE:
COMPL STATUS: -
COMPL STATUS DT:
COMMENTS:

SOURCE REMOVAL

CLEANUP RESP: -
FUND ELLIG: -
ACTUAL COMPLETION DATE:
FREE PRODUCT REMOVAL?(Y/N):
SOIL REMOVAL? (Y/N):
SOIL TONNAGE REMOVED:
SOIL TREATMENT?(Y/N):
OTHER TREATMENT?:
ALT PROC STATUS:
ALT PROC STATUS DT:

FDEP STORAGE TANKS REPORT

(TANKS)

Report Date: 4/30/2010

TANKS Page 1 of 1

FACILITY ID NUMBER, NAME AND LOCATION:

OWNERSHIP INFORMATION:

MAP ID NUMBER:

1

T
A
N
K
S

8518297
 COURTHOUSE SHADOWS CONSOLIDATED SITE
 3375 TAMiami TRl E
 NAPLES, FL 34112

Dist (Miles): 0.05
 Direction: NW

CONTACT TEL #:
 CONTACT:
 FACILITY TEL #: (941) 643-7043

COUNTY ID: 11 FAC TYPE: Fuel user/Non-retail FAC STATUS: CLOSED

| TANK #: | TANK VOL(GALS): | INST.DATE: | TANK CONTENTS: | TANK POSITION: | TANK STATUS (as of...): |
|---|-----------------|-------------|------------------|----------------|-------------------------|
| 1 | 4000 | 01-Jan-1965 | Unleaded Gas | UNDERGROUND | REMOVED 01-Nov-1997 |
| ** CONSTR TYPE: CHO PIPING TYPE: LEAK MONIT TYPE: 8 | | | | | |
| 2 | 4000 | 01-Jan-1965 | Unleaded Gas | UNDERGROUND | REMOVED 01-Nov-1997 |
| ** CONSTR TYPE: CHO PIPING TYPE: LEAK MONIT TYPE: 8 | | | | | |
| 3 | 4000 | 01-Jan-1965 | Unleaded Gas | UNDERGROUND | REMOVED 01-Nov-1997 |
| ** CONSTR TYPE: CHO PIPING TYPE: LEAK MONIT TYPE: 8 | | | | | |
| 4 | 4000 | 01-Jan-1965 | Unleaded Gas | UNDERGROUND | REMOVED 01-Nov-1997 |
| ** CONSTR TYPE: CHO PIPING TYPE: LEAK MONIT TYPE: 8 | | | | | |
| 5 | 4000 | 01-Jan-1965 | Unleaded Gas | UNDERGROUND | REMOVED 01-Nov-1997 |
| ** CONSTR TYPE: CHO PIPING TYPE: LEAK MONIT TYPE: 8 | | | | | |
| 6 | 4000 | 01-Jan-1965 | vehicular Diesel | UNDERGROUND | REMOVED 01-Nov-1997 |
| ** CONSTR TYPE: CHO PIPING TYPE: LEAK MONIT TYPE: 8 | | | | | |
| 7 | 550 | | vehicular Diesel | UNDERGROUND | REMOVED 01-Dec-1997 |
| ** CONSTR TYPE: PIPING TYPE: LEAK MONIT TYPE: | | | | | |

See "Agency List Descriptions" Ssection for Code Definitions

USEPA HAZARDOUS WASTE DATA MANAGEMENT SYSTEM

(HWDMS)

Report Date: 4/30/2010

HWDMS1 Page 1 of 1

FACILITY ID NUMBER, NAME AND LOCATION:

FLD984172866
TEXACO NO 240210765
3375 TAMIAMI TRIAL E
NAPLES, FL 33942

MAP ID NUMBER:

Dist (Miles): 0.05
Direction: NW

1

H
W
D
M
S

GENERATOR STATUS: BETWEEN 100-1000 KG DURING ANY MONTH

TRANSPORTER STATUS:

UNDERGROUND INJECTION STATUS:

INTERIM STATUS:

USEPA FACILITY REGISTRY SYSTEM

(FRS)

Report Date: 4/30/2010

FRS Page 1 of 1

FACILITY ID NUMBER, NAME AND LOCATION:

110007436863
TEXACO #240210765
3375 TAMIAMI TRAIL E
NAPLES, FL 341124901

MAP ID NUMBER:

Dist (Miles): 0.05
Direction: NW



Program ID No: FLD984172866 **EPA Program:** RCRAINFO Resource Conservation and Recovery Act Information
Program ID No: 57814 **EPA Program:** FDM Florida - Fiesta Data Maintenance
Program ID No: 110007436863 **EPA Program:** FRS Facility Registry System

FACILITY ID NUMBER, NAME AND LOCATION:

FLD984172866 --HISTORICAL ENTRY--
TEXACO #240210765
3375 TAMIAMI TR E
NAPLES, FL 327940000

MAP ID NUMBER:

Dist (Miles): 0.05
Direction: NW



Program ID No: FLD984172866 **EPA Program:** RCRIS Resource Conservation and Recovery Information System

FDEP HAZARDOUS WASTE COMPLIANCE AND ENFORCEMENT TRACKING SYSTEM (STRCRA)

Report Date: 4/30/2010

STRCRA Page 1 of 1

FACILITY ID NUMBER, NAME AND LOCATION:

FLD984172866
Texaco #240210765
3375 Tamiami Trl E
Naples, FL 34112

CONTACT INFORMATION:

PO BOX 945140
MAITLAND, FL 32794
Contact: Duyet Hoang ^4078757600

MAP ID NUMBER:

Dist (Miles): 0.05
Direction: NW

1

STRCRA

STATUS: CLOSED

STATUS SOURCE: NOTIFICATION

FDEP LEAKING UNDERGROUND STORAGE TANKS REPORT

Report Date: 4/30/2010

(LUST)

LUST Page 1 of 2

FACILITY ID NUMBER, NAME AND LOCATION:

8837297
CHEVRON-SHADOW COURT
3396 E TAMIAMI TR
NAPLES, FL 34112-

OWNERSHIP INFORMATION:

ACCOUNT OWNER
SHADOW COURT FUELS INC
12305 S DIXIE HWY
MIAMI, FL 33158-
(305) 255-4145
LARRY SAZANT

MAP ID NUMBER:

Dist (Miles): 0.08
Direction: S

2

L
U
S
T

COUNTY CODE: 11
FACILITY STATUS: OPEN
FACILITY TYPE: A - Retail Station -

FAC OPERATOR: KEVIN HASAN
FAC TEL #: (239) 732-9203

SCORE 6 SCORE EFF DT: 7/14/2004 RANK: 12937 SCORE WHEN RANKED: 6 HIGHEST CURR SCORE: 6 SCORE EFF DT: 07/14/2004

DISCHARGE INFORMATION

Mapid: 2

DISCHARGE DATE: 11/30/1988

INSPECTION DATE: 4/12/1989

LEAD AGENCY:

TANK OFF: PCLP11 - Collier County

CLEANUP REQUIRED: R - CLEANUP REQUIRED

CLEANUP WORK STATUS: COMPLETED

INFO SOURCE: E - EDI

DISCH CLNUP STATUS: 1/21/1993 NFA - NFA COMPLETE

CONTAMINATED MEDIA?: SOIL: N SUR WATER: N GR WATER: N MON WELL: Y # DW WELLS CONTAMINATED: 0

POLLUTANT TYPE/ESTIMATED GALLONS (IF REPORTED):

POLLUTANT

GALLONS

OTHER

Z - OTHER NON REGULATED

UNKNOWN

CLEANUP INFORMATION

CLNUP ELLIG STAT: ELIGIBLE

SRC ACTION: APPROVED-NO TASK LEVEL DATA

SRC COMPL STAT: APPROVED

SRC SUBMIT DT: 7/16/1992

SRC REVW DT: 1/21/1993

SRC STAT EFF DT: 1/21/1993

SRC ISS DT: 1/21/1993

CLNUP PROG: E - EARLY DETECTION INCENTIVE

APPL RCVD: 12/27/1988

ELIG STATUS: E - ELIGIBLE

ELIG STATUS DATE: 2/15/1993

ELIG REDETERMINED?: N

Mapid: 2

Task Level Data No Longer Updated by FDEP

SITE ASSESSMENT

CLNP RESP: LP - LOCAL PROGRAM

FUND ELLIG: -

ACTUAL COMPLETION DATE: 1/21/1993

PAYMENT DATE:

ACTUAL COST:

REMEDIAL ACTION PLAN

CLEANUP RESP: LP - LOCAL PROGRAM

FUND ELLIG: -

ORDER COMPL DATE:

ACTUAL COMPL DATE:

PAYMENT DATE:

ACTUAL COST:

REMEDIAL ACTION

CLEANUP RESP: LP - LOCAL PROGRAM

FUND ELLIG: -

ACTUAL COST:

YEARS TO COMPL:

SITE REHABILITATION COMPLETION REPORT

ACTION TYPE: NFA - NO FURTHER ACTION

SUBMIT DATE: 7/16/1992

REVIEW DATE: 1/21/1993

ISSUE DATE: 1/21/1993

COMPL STATUS: A - APPROVED

COMPL STATUS DT: 1/21/1993

COMMENTS:

SOURCE REMOVAL

CLEANUP RESP: LP - LOCAL PROGRAM

FUND ELLIG: -

ACTUAL COMPLETION DATE: 11/1/1991

FREE PRODUCT REMOVAL?(Y/N):

SOIL REMOVAL? (Y/N): Y

SOIL TONNAGE REMOVED: 28

SOIL TREATMENT?(Y/N):

OTHER TREATMENT?:

ALT PROC STATUS:

ALT PROC STATUS DT:

FDEP LEAKING UNDERGROUND STORAGE TANKS REPORT

Report Date: 4/30/2010

(LUST)

LUST Page 2 of 2

DISCHARGE INFORMATION

Mapid: 2

DISCHARGE DATE: 4/23/2001

INSPECTION DATE: LEAD AGENCY:

TANK OFF: PCSD - South District

CLEANUP REQUIRED: R - CLEANUP REQUIRED

CLEANUP WORK STATUS: ACTIVE

INFO SOURCE: D - DISCHARGE NOTIFICATION

DISCH CLNUP STATUS: 2/7/2002 SA - SA ONGOING

CONTAMINATED MEDIA?: SOIL: SUR WATER: GR WATER: MON WELL: Y # DW WELLS CONTAMINATED:

POLLUTANT TYPE/ESTIMATED GALLONS (IF REPORTED):

| POLLUTANT | GALLONS | OTHER |
|------------------|---------|--|
| B - UNLEADED GAS | | SHEEN FOUND IN NE TANK MW. UST SYSTEM IS DOUBLED |

CLEANUP INFORMATION

CLNUP ELLIG STAT: -

SRC ACTION:

SRC COMPL STAT:

SRC SUBMIT DT:

SRC STAT EFF DT:

SRC REVW DT:

SRC ISS DT:

CLNUP PROG:

Mapid: 2

APPL RCVD:

ELIG STATUS:

ELIG STATUS DATE:

ELIG REDETERMINED?:

Task Level Data No Longer Updated by FDEP

SITE ASSESSMENT

CLNP RESP: -

FUND ELLIG: -

ACTUAL COMPLETION DATE:

PAYMENT DATE:

ACTUAL COST:

REMEDIAL ACTION PLAN

CLEANUP RESP: -

FUND ELLIG: -

ORDER COMPL DATE:

ACTUAL COMPL DATE:

PAYMENT DATE:

ACTUAL COST:

REMEDIAL ACTION

CLEANUP RESP: -

FUND ELLIG: -

ACTUAL COST:

YEARS TO COMPL:

SITE REHABILITATION COMPLETION REPORT

ACTION TYPE: -

SUBMIT DATE:

REVIEW DATE:

ISSUE DATE:

COMPL STATUS: -

COMPL STATUS DT:

COMMENTS:

SOURCE REMOVAL

CLEANUP RESP: -

FUND ELLIG: -

ACTUAL COMPLETION DATE:

FREE PRODUCT REMOVAL?(Y/N):

SOIL REMOVAL?(Y/N):

SOIL TONNAGE REMOVED:

SOIL TREATMENT?(Y/N):

OTHER TREATMENT?:

ALT PROC STATUS:

ALT PROC STATUS DT:

FDEP STORAGE TANKS REPORT

(TANKS)

Report Date: 4/30/2010

TANKS Page 1 of 2

FACILITY ID NUMBER, NAME AND LOCATION:

OWNERSHIP INFORMATION:

MAP ID NUMBER:

2

TANKS

8837297
 CHEVRON-SHADOW COURT
 3396 E TAMIAMI TR
 NAPLES, FL 34112

SHADOW COURT FUELS INC
 12305 S DIXIE HWY
 MIAMI, FL 33158
CONTACT TEL #: (305) 255-4145
CONTACT: LARRY SAZANT
FACILITY TEL #: (239) 732-9203

Dist (Miles): 0.08
Direction: S

COUNTY ID: 11 **FAC TYPE:** Retail Station **FAC STATUS:** OPEN

| TANK #: | TANK VOL(GALS): | INST.DATE: | TANK CONTENTS: | TANK POSITION: | TANK STATUS (as of...): |
|---|-----------------|-------------|----------------|----------------|-------------------------|
| 1 | 10000 | 01-Jan-1988 | Unleaded Gas | UNDERGROUND | REMOVED 31-Oct-1991 |
| ** CONSTR TYPE: GMO PIPING TYPE: LEAK MONIT TYPE: 8HL | | | | | |
| 2 | 10000 | 01-Dec-1987 | Unleaded Gas | UNDERGROUND | REMOVED 31-Oct-1991 |
| ** CONSTR TYPE: AG PIPING TYPE: LEAK MONIT TYPE: 78 | | | | | |
| 3 | 10000 | 01-Dec-1987 | Unleaded Gas | UNDERGROUND | REMOVED 31-Oct-1991 |
| ** CONSTR TYPE: AG PIPING TYPE: LEAK MONIT TYPE: 78 | | | | | |
| 4 | 10000 | 01-Dec-1987 | Unleaded Gas | UNDERGROUND | REMOVED 31-Oct-1991 |
| ** CONSTR TYPE: AG PIPING TYPE: LEAK MONIT TYPE: 78 | | | | | |
| 5 | 10000 | 01-Jun-1996 | Unleaded Gas | UNDERGROUND | IN SERVICE 01-Jun-1996 |
| ** CONSTR TYPE: EIMNO PIPING TYPE: CFJK LEAK MONIT TYPE: 24FHK | | | | | |
| 6 | 10000 | 01-Jun-1996 | Unleaded Gas | UNDERGROUND | IN SERVICE 01-Jun-1996 |
| ** CONSTR TYPE: EIMNO PIPING TYPE: CFJK LEAK MONIT TYPE: 24FHK | | | | | |

See "Agency List Descriptions" Ssection for Code Definitions

FDEP STORAGE TANKS REPORT

(TANKS)

Report Date: 4/30/2010

TANKS Page 2 of 2

FACILITY ID NUMBER, NAME AND LOCATION:

OWNERSHIP INFORMATION:

MAP ID NUMBER:

2

T
A
N
K
S

9602036 --HISTORICAL ENTRY--
 AMOCO STATION - USE 8837297
 3360 E TAMIAMI TRL
 NAPLES, FL 33962-

VICTORY PETROLEUM
 11698 SW 152ND ST
 MIAMI, FL 33157-
CONTACT TEL #: 3052546804
CONTACT: CARLOS FONTECILLA
FACILITY TEL #: 3052546804

Dist (Miles): 0.08
Direction: S

COUNTY ID: 11 **FAC TYPE:** RETAIL STATION **FAC STATUS:** DELETED

| <u>TANK #:</u> | <u>TANK VOL(GALS):</u> | <u>INST.DATE:</u> | <u>TANK CONTENTS:</u> | <u>TANK POSITION:</u> | <u>TANK STATUS (as of...):</u> |
|----------------|------------------------|-------------------|-----------------------|-----------------------|--------------------------------|
| 1 | 10000 | 01-Jun-1996 | UNLEADED GAS | UNDERGROUND | DELETED 01-Jun-1996 |

** **CONSTR TYPE:** EIMO **PIPING TYPE:** NFJK **LEAK MONIT TYPE:** FLGK

| <u>TANK #:</u> | <u>TANK VOL(GALS):</u> | <u>INST.DATE:</u> | <u>TANK CONTENTS:</u> | <u>TANK POSITION:</u> | <u>TANK STATUS (as of...):</u> |
|----------------|------------------------|-------------------|-----------------------|-----------------------|--------------------------------|
| 2 | 10000 | 01-Jun-1996 | UNLEADED GAS | UNDERGROUND | DELETED 01-Jun-1996 |

** **CONSTR TYPE:** EIMO **PIPING TYPE:** NFJK **LEAK MONIT TYPE:** FLGK

See "Agency List Descriptions" Ssection for Code Definitions

USEPA RESOURCE CONSERVATION AND RECOVERY ACT INFORMATION SYSTEM (RCRIS) (NONTSD)

Report Date: 4/30/2010

NONTSD Page 1 of 1

FACILITY ID NUMBER, NAME AND LOCATION:

FLD982116139
COURTHOUSE SHADOWS CLEANERS
3388 TAMIAMI TRL E
NAPLES, FL 341124931

CONTACT INFORMATION:

7055 RADIO RD
NAPLES FL 341046706
Contact: GRETCHEN SHELTON
Contact Telephone: 94145
Contact Email:

MAP ID NUMBER:

Dist (Miles): 0.10
Direction: SW

3

N
O
N
T
S
D

RCRIS INFORMATION

NOTIFICATION DATE: 4/22/1999 **SOURCE:** NOTIFICATION

GEN STATUS(Fed): NOT A GENERATOR-VERIFIED
GEN STATUS(State): NOT A GENERATOR-VERIFIED
TRANSPORTER?: NOT A TRANSPORTER, VERIFIED
TSD?: NOT A TSD, VERIFIED
NON-NOTIFIER?:
RECYCLER?: N

ON SITE BURNER?: N
FURNACE?: N
UNDRND INJ?: NO UNDERGROUND INJECTI
XFER FAC?:
UO BURNER?: N
UO PROC?: N
UO RECY?: N
UO TRANS?: N
UO XFER?: N

VIOLATION INFO

FDEP STORAGE TANKS REPORT

(TANKS)

Report Date: 4/30/2010

TANKS Page 1 of 1

FACILITY ID NUMBER, NAME AND LOCATION:

9502845 --HISTORICAL ENTRY--
COURTHOUSE SHADOWS CLEANERS
3388 E TAMIAMI TRL
NAPLES, FL 33962-

OWNERSHIP INFORMATION:

COURTHOUSE SHADOWS CLEANER
7055 RADIO RD
NAPLES, FL 33942-
CONTACT TEL #: 9414559666
CONTACT: SPICHER, DAVID
FACILITY TEL #: 9414559666

MAP ID NUMBER:

Dist (Miles): 0.10
Direction: SW

3

T
A
N
K
S

COUNTY ID: 11 FAC TYPE: DRY DROP-OFF FAC STATUS: OPEN-NSH

TANK #: TANK VOL(GALS): INST.DATE: TANK CONTENTS: TANK POSITION: TANK STATUS (as of...):

** CONSTR TYPE: PIPING TYPE: LEAK MONIT TYPE:

See "Agency List Descriptions" Section for Code Definitions

FDEP DRY CLEANERS LIST

(DRY)

Report Date: 4/30/2010

DRY Page 1 of 1

FACILITY ID NUMBER, NAME AND LOCATION:

9502845
COURTHOUSE SHADOWS CLEANERS
3388 E TAMIAMI TRL
NAPLES, FL 33962

Facility Telephone

MAP ID NUMBER:

Dist (Miles): 0.10
Direction: SW

3
DRY

Facility Type

Fac Status

PRIORITY RANKING: Rank*: 829

Score: 29

(SRCO - Site has been issued a Site Rehabilitation Completion Order Tasked = Site has been tasked to a State contractor VC=Issued a Voluntary Cleanup Agreement

OWNERSHIP TYPE:

Owner ID

Start Date

Contact Name and Tel:

Owner Name and Address:

USEPA HAZARDOUS WASTE DATA MANAGEMENT SYSTEM

(HWDMS)

Report Date: 4/30/2010

HWDMS1 Page 1 of 1

FACILITY ID NUMBER, NAME AND LOCATION:

FLD982116139
COURTHOUSE SHADOWS CLEANERS
3388 TAMIAMI TRAIL E
NAPLES, FL 33962

MAP ID NUMBER:

Dist (Miles): 0.10
Direction: SW

3

**H
W
D
M
S**

GENERATOR STATUS: BETWEEN 100-1000 KG DURING ANY MONTH

TRANSPORTER STATUS:

UNDERGROUND INJECTION STATUS:

INTERIM STATUS:

USEPA FACILITY REGISTRY SYSTEM

(FRS)

Report Date: 4/30/2010

FRS Page 1 of 1

FACILITY ID NUMBER, NAME AND LOCATION:

110007426703
COURTHOUSE SHADOWS CLEANERS
3388 TAMIAMI TRAIL EAST
NAPLES, FL 34112-4931

MAP ID NUMBER:

Dist (Miles): 0.10
Direction: SW

3

FRS

Program ID No: FLD982116139 **EPA Program:** RCRAINFO Resource Conservation and Recovery Act Information
Program ID No: 41637 **EPA Program:** FDM Florida - Fiesta Data Maintenance
Program ID No: 110007426703 **EPA Program:** FRS Facility Registry System

FACILITY ID NUMBER, NAME AND LOCATION:

FLD982116139 --HISTORICAL ENTRY--
COURTHOUSE SHADOWS CLEANERS
3388 TAMIAMI TRAIL EAST
NAPLES, FL 33962

MAP ID NUMBER:

Dist (Miles): 0.10
Direction: SW

3

FRS

Program ID No: FLD982116139 **EPA Program:** RCRIS Resource Conservation and Recovery Information System

FDEP HAZARDOUS WASTE COMPLIANCE AND ENFORCEMENT TRACKING SYSTEM (STRCRA)

Report Date: 4/30/2010

STRCRA Page 1 of 1

FACILITY ID NUMBER, NAME AND LOCATION:

FLD982116139
Courthouse Shadows Cleaners
3388 Tamiami Trl E
Naples, FL 34112

CONTACT INFORMATION:

3388 TAMIAMI TR E
NAPLES, FL 33962
Contact: Gretchen Shelton ^9414559666

MAP ID NUMBER:

Dist (Miles): 0.10
Direction: SW

3

STRCRA

STATUS: CLOSED

STATUS SOURCE: NOTIFICATION

USEPA RESOURCE CONSERVATION AND RECOVERY ACT INFORMATION SYSTEM (RCRIS) (NONTSD)

Report Date: 4/30/2010

NONTSD Page 1 of 1

FACILITY ID NUMBER, NAME AND LOCATION:

FL0000044065
WAL-MART #1119
3451 TAMIAMI TRL E
NAPLES, FL 341124942

CONTACT INFORMATION:

1300 SE 8TH ST
BENTONVILLE AR 72716 605
Contact: TERESA PRUITT
Contact Telephone: 47920
Contact Email:

MAP ID NUMBER:

Dist (Miles): 0.10
Direction: SE

4

N
O
N
T
S
D

RCRIS INFORMATION

NOTIFICATION DATE: 7/27/2009 **SOURCE:** NOTIFICATION

GEN STATUS(Fed): SMALL QUANTITY GENERATOR(<1000 KG PER MONTH)
GEN STATUS(State): SMALL QUANTITY GENERATOR(<1000 KG PER MONTH)
TRANSPORTER?: NOT A TRANSPORTER, VERIFIED
TSD?: NOT A TSD, VERIFIED
NON-NOTIFIER?:
RECYCLER?: N

ON SITE BURNER?: N
FURNACE?: N
UNDGRND INJ?: NO UNDERGROUND INJECTI
XFER FAC?:
UO BURNER?: N
UO PROC?: N
UO RECY?: N
UO TRANS?: N
UO XFER?: N

NOTIFICATION DATE: 11/16/1993 **SOURCE:** NOTIFICATION

GEN STATUS(Fed): CONDITIONALLY EXEMPT SQG(<100 KG PER MONTH)
GEN STATUS(State): CONDITIONALLY EXEMPT SQG(<100 KG PER MONTH)
TRANSPORTER?: NOT A TRANSPORTER, VERIFIED
TSD?: NOT A TSD, VERIFIED
NON-NOTIFIER?:
RECYCLER?: NO

ON SITE BURNER?: NO
FURNACE?: NO
UNDGRND INJ?: NO UNDERGROUND INJECTI
XFER FAC?:
UO BURNER?: NO
UO PROC?: NO
UO RECY?: NO
UO TRANS?: NO
UO XFER?: NO

VIOLATION INFO

FDEP STORAGE TANKS REPORT

(TANKS)

Report Date: 4/30/2010

TANKS Page 1 of 1

FACILITY ID NUMBER, NAME AND LOCATION:

9805709
WAL-MART
3541 E TAMIAMI TRAIL
NAPLES, FL 34112

OWNERSHIP INFORMATION:

MCKINLEY, HELEN
14821 6-MILE CYPRESS PARKWAY
FORT MYERS, FL 33912
CONTACT TEL #: (239) 437-1880
CONTACT: DISTRICT ASSOCIATE
FACILITY TEL #: (239) 793-5517

MAP ID NUMBER:

Dist (Miles): 0.10
Direction: SE

4

T
A
N
K
S

COUNTY ID: 11 **FAC TYPE:** Collection Station **FAC STATUS:** OPEN

| <u>TANK #:</u> | <u>TANK VOL(GALS):</u> | <u>INST.DATE:</u> | <u>TANK CONTENTS:</u> | <u>TANK POSITION:</u> | <u>TANK STATUS (as of...):</u> |
|----------------|-------------------------|---------------------|----------------------------|-----------------------|--------------------------------|
| 1 | 499 | | Waste Oil | ABOVEGROUND | IN SERVICE 21-May-2003 |
| ** | <u>CONSTR TYPE:</u> CIP | <u>PIPING TYPE:</u> | <u>LEAK MONIT TYPE:</u> FQ | | |

See "Agency List Descriptions" Section for Code Definitions

USEPA FACILITY REGISTRY SYSTEM

(FRS)

Report Date: 4/30/2010

FRS Page 1 of 1

FACILITY ID NUMBER, NAME AND LOCATION:

110008313618
WAL-MART #1119
3451 TAMIAMI TR EAST
NAPLES, FL 34112-4942

MAP ID NUMBER:

Dist (Miles): 0.10
Direction: SE



Program ID No: FL0000044065 **EPA Program:** RCRAINFO Resource Conservation and Recovery Act Information
Program ID No: 50142 **EPA Program:** FDM Florida - Fiesta Data Maintenance
Program ID No: 110008313618 **EPA Program:** FRS Facility Registry System

FACILITY ID NUMBER, NAME AND LOCATION:

FL0000044065 --HISTORICAL ENTRY--
WAL MART NO 1119
3451 TAMIAMI TRAIL E
NAPLES, FL 33962

MAP ID NUMBER:

Dist (Miles): 0.10
Direction: SE



Program ID No: FL0000044065 **EPA Program:** RCRIS Resource Conservation and Recovery Information System

FDEP HAZARDOUS WASTE COMPLIANCE AND ENFORCEMENT TRACKING SYSTEM (STRCRA)

Report Date: 4/30/2010

STRCRA Page 1 of 1

FACILITY ID NUMBER, NAME AND LOCATION:

FL0000044065
Wal-Mart #1119
3451 Tamiami Trl E
Naples, FL 34112

CONTACT INFORMATION:

702 SW 8TH ST
BENTONVILLE, AR 72716
Contact: Teresa Pruitt ^4792042231

MAP ID NUMBER:

Dist (Miles): 0.10
Direction: SE

4

S
T
R
C
R
A

STATUS: SMALL QUANTITY GENERATOR
STATUS SOURCE: NOTIFICATION

USEPA/NRC EMERGENCY RESPONSE NOTIFICATION SYSTEM LIST (ERNS)

Report Date: 4/30/2010

ERNS Page 1 of 1

INCIDENT ID NUMBER AND LOCATION:

539376
COLLIER COUNTY
3301 EAST TAMIAMI TRAIL
NAPLES, FL 33942

RESPONSIBLE PARTY

3301 EAST TAMIAMI TRAIL
NAPLES, FL 33942

MAP ID NUMBER:

Dist (Miles): 0.14
Direction: NW

5

ERNS

COUNTY: COLLIER

US EPA ID #: 97-2442

STATE AGENCY RPT NO:

AGENCY RECEIVING REPORT: ENVIRONMENTAL PROTECTION AGENCY

FED AGENCY NOTIFIED:

STATE AGENCY NOTIFIED:

STATE AGENCY ON SCENE:

SPILL DATE:

5/23/1997

MATERIAL AND QUANTITY SPILLED:

CHLORINE 0 UNK

TYPE OF INCIDENT: FIXED FACILITY

INCIDENT CAUSE:

MEDIA AFFECTED: AIR

DESCRIPTION: 150 LB CHLORINE CYLINDER / DEFECTIVE PLUG

RESPONSE: FIRE DEPT. CAPPED THE CYLINDER / MANUFACTURER PICKED THE CYLINDER UP AND TOOK IT BACK TO THE FACTORY

MISC INFO: CALLER STATED THAT THE RELEASE WAS LESS THAN A POUND

USEPA RESOURCE CONSERVATION AND RECOVERY ACT INFORMATION SYSTEM (RCRIS) (NONTSD)

Report Date: 4/30/2010

NONTSD Page 1 of 1

FACILITY ID NUMBER, NAME AND LOCATION:

FLD984167064
COLLIER COUNTY POLLUTION CONTROL DEPT
3301 TAMIAMI TRL
NAPLES, FL 341123969

CONTACT INFORMATION:

3301 TAMIAMI TRL E BLDG H
NAPLES FL 341124902
Contact: DAVID RUSSELL
Contact Telephone: 94177
Contact Email:

MAP ID NUMBER:

Dist (Miles): 0.14
Direction: NW

5

N
O
N
T
S
D

RCRIS INFORMATION

NOTIFICATION DATE: 11/25/1997 **SOURCE:** INSPECTION

GEN STATUS(Fed): NOT A GENERATOR-VERIFIED
GEN STATUS(State): NOT A GENERATOR-VERIFIED
TRANSPORTER?: NOT A TRANSPORTER,VERIFIED
TSD?: NOT A TSD,VERIFIED
NON-NOTIFIER?:
RECYCLER?: N

ON SITE BURNER?: N
FURNACE?: N
UNDGRND INJ?: NO UNDERGROUND INJECTI
XFER FAC?:
UO BURNER?: N
UO PROC?: N
UO RECY?: N
UO TRANS?: N
UO XFER?: N

NOTIFICATION DATE: 3/7/1995 **SOURCE:** NOTIFICATION

GEN STATUS(Fed): LARGE QUANTITY GENERATOR(>1000 KG PER MONTH)
GEN STATUS(State): LARGE QUANTITY GENERATOR(>1000 KG PER MONTH)
TRANSPORTER?: NOT A TRANSPORTER,VERIFIED
TSD?: NOT A TSD,VERIFIED
NON-NOTIFIER?:
RECYCLER?: N

ON SITE BURNER?: N
FURNACE?: N
UNDGRND INJ?: NO UNDERGROUND INJECTI
XFER FAC?:
UO BURNER?: N
UO PROC?: N
UO RECY?: N
UO TRANS?: N
UO XFER?: N

NOTIFICATION DATE: 3/7/1995 **SOURCE:** INSPECTION

GEN STATUS(Fed): NOT A GENERATOR-VERIFIED
GEN STATUS(State): NOT A GENERATOR-VERIFIED
TRANSPORTER?: NOT A TRANSPORTER,VERIFIED
TSD?: NOT A TSD,VERIFIED
NON-NOTIFIER?:
RECYCLER?: NO

ON SITE BURNER?: NO
FURNACE?: NO
UNDGRND INJ?: NO UNDERGROUND INJECTI
XFER FAC?:
UO BURNER?: NO
UO PROC?: NO
UO RECY?: NO
UO TRANS?: NO
UO XFER?: NO

VIOLATION INFO

FDEP LEAKING UNDERGROUND STORAGE TANKS REPORT

Report Date: 4/30/2010

(LUST)

LUST Page 1 of 2

FACILITY ID NUMBER, NAME AND LOCATION:

8518116
COLLIER CNTY-GOVERNMENT COMPLEX
3301 TAMIAMI TRL E
NAPLES, FL 33962-4961

OWNERSHIP INFORMATION:

ACCOUNT OWNER
COLLIER CNTY BD COMMISSIONERS
2901 CNTY BARN RD
NAPLES, FL 34112-
(941) 793-5655
DAN CROFT

MAP ID NUMBER:

Dist (Miles): 0.14
Direction: NW

5

L
U
S
T

COUNTY CODE: 11
FACILITY STATUS: CLOSED
FACILITY TYPE: C - Fuel user/Non-retail -

FAC OPERATOR: FLEET MANAGEMENT
FAC TEL #: (813) 774-8396

SCORE 10 SCORE EFF DT: 3/9/2001 RANK: SCORE WHEN RANKED: HIGHEST CURR SCORE: 10 SCORE EFF DT: 03/09/2001

DISCHARGE INFORMATION

Mapid: 5

DISCHARGE DATE: 9/28/1990

INSPECTION DATE: LEAD AGENCY:

CLEANUP REQUIRED: R - CLEANUP REQUIRED

TANK OFF: -

CLEANUP WORK STATUS: COMPLETED

INFO SOURCE: D - DISCHARGE NOTIFICATION

DISCH CLNUP STATUS: 11/5/2005 NFA - NFA COMPLETE

CONTAMINATED MEDIA?: SOIL: N SUR WATER: N GR WATER: N MON WELL: Y # DW WELLS CONTAMINATED: 0

POLLUTANT TYPE/ESTIMATED GALLONS (IF REPORTED):

| POLLUTANT | GALLONS | OTHER |
|------------------|---------|-------|
| B - UNLEADED GAS | | |

CLEANUP INFORMATION

CLNUP ELLIG STAT: INELIGIBLE
SRC ACTION: APPROVED-NO TASK LEVEL DATA
SRC COMPL STAT: APPROVED

SRC SUBMIT DT: 3/6/1995
SRC STAT EFF DT: 5/8/1995

SRC REVW DT: 5/8/1995
SRC ISS DT: 5/17/1995

Mapid: 5

CLNUP PROG:

APPL RCVD: ELIG STATUS: ELIG STATUS DATE: ELIG REDETERMINED?:

Task Level Data No Longer Updated by FDEP

SITE ASSESSMENT

CLNP RESP: RP - RESPONSIBLE PARTY
FUND ELLIG: -
ACTUAL COMPLETION DATE:
PAYMENT DATE:
ACTUAL COST:

REMEDIAL ACTION PLAN

CLEANUP RESP: -
FUND ELLIG: -
ORDER COMPL DATE:
ACTUAL COMPL DATE:
PAYMENT DATE:
ACTUAL COST:

REMEDIAL ACTION

CLEANUP RESP: -
FUND ELLIG: -
ACTUAL COST:
YEARS TO COMPL: 0

SITE REHABILITATION COMPLETION REPORT

ACTION TYPE: NFA - NO FURTHER ACTION
SUBMIT DATE: 3/6/1995
REVIEW DATE: 5/8/1995
ISSUE DATE: 5/17/1995
COMPL STATUS: A - APPROVED
COMPL STATUS DT: 5/8/1995
COMMENTS: NFA ORDER ISSUED BY SOUTH DST-PETER WARE

SOURCE REMOVAL

CLEANUP RESP: -
FUND ELLIG: -
ACTUAL COMPLETION DATE:
FREE PRODUCT REMOVAL?(Y/N):
SOIL REMOVAL? (Y/N):
SOIL TONNAGE REMOVED:
SOIL TREATMENT?(Y/N):
OTHER TREATMENT?:
ALT PROC STATUS:
ALT PROC STATUS DT:

FDEP LEAKING UNDERGROUND STORAGE TANKS REPORT

Report Date: 4/30/2010

(LUST)

LUST Page 2 of 2

FACILITY ID NUMBER, NAME AND LOCATION:

9103613
COLLIER CNTY-OLD FUEL ISLAND
3301 TAMIAMI TR
NAPLES, FL 33962-

OWNERSHIP INFORMATION:

ACCOUNT OWNER
COLLIER CNTY BD COMMISSIONERS
2901 CNTY BARN RD
NAPLES, FL 34112-
(941) 793-5655
DAN CROFT

MAP ID NUMBER:

Dist (Miles): 0.14
Direction: NW

5

L
U
S
T

COUNTY CODE: 11
FACILITY STATUS: CLOSED
FACILITY TYPE: I - County Government -

FAC OPERATOR: COLLIER CNTY FLEET MANAGEMENT
FAC TEL #: (813) 774-8396

SCORE 6 SCORE EFF DT: 12/15/2009 RANK: 8533 SCORE WHEN RANKED: 10 HIGHEST CURR SCORE: 6 SCORE EFF DT: 12/15/2009

DISCHARGE INFORMATION

DISCHARGE DATE: 11/14/1991

Mapid: 5

INSPECTION DATE: 1/15/1992 LEAD AGENCY:
CLEANUP REQUIRED: R - CLEANUP REQUIRED TANK OFF: -
INFO SOURCE: A - ABANDONED TANK RESTORATION CLEANUP WORK STATUS: INACTIVE
DISCH CLNUP STATUS: 10/9/2000 SA - SA ONGOING
CONTAMINATED MEDIA?: SOIL: Y SUR WATER: N GR WATER: Y MON WELL: N # DW WELLS CONTAMINATED: 0

POLLUTANT TYPE/ESTIMATED GALLONS (IF REPORTED):

| POLLUTANT | GALLONS | OTHER |
|------------------|---------|-------|
| B - UNLEADED GAS | | |

CLEANUP INFORMATION

CLNUP ELLIG STAT: ELIGIBLE
SRC ACTION:
SRC COMPL STAT:

SRC SUBMIT DT:
SRC STAT EFF DT:
SRC REVW DT:
SRC ISS DT:

CLNUP PROG: A - ABANDONED TANK RESTORATION PROGRAM
APPL RCVD: 11/25/1991 ELIG STATUS: E - ELIGIBLE

ELIG STATUS DATE: 1/22/1992 ELIG REDETERMINED?: N

Mapid: 5

Task Level Data No Longer Updated by FDEP

SITE ASSESSMENT

CLNP RESP: RP - RESPONSIBLE PARTY
FUND ELLIG: -
ACTUAL COMPLETION DATE: 1/23/1995
PAYMENT DATE:
ACTUAL COST:

REMEDIAL ACTION PLAN

CLEANUP RESP: RP - RESPONSIBLE PARTY
FUND ELLIG: -
ORDER COMPL DATE:
ACTUAL COMPL DATE:
PAYMENT DATE:
ACTUAL COST:

REMEDIAL ACTION

CLEANUP RESP: RP - RESPONSIBLE PARTY
FUND ELLIG: -
ACTUAL COST:
YEARS TO COMPL:

SITE REHABILITATION COMPLETION REPORT

ACTION TYPE: -
SUBMIT DATE:
REVIEW DATE:
ISSUE DATE:
COMPL STATUS: -
COMPL STATUS DT:
COMMENTS:

SOURCE REMOVAL

CLEANUP RESP: RP - RESPONSIBLE PARTY
FUND ELLIG: -
ACTUAL COMPLETION DATE:
FREE PRODUCT REMOVAL?(Y/N):
SOIL REMOVAL? (Y/N):
SOIL TONNAGE REMOVED:
SOIL TREATMENT?(Y/N):
OTHER TREATMENT?:
ALT PROC STATUS:
ALT PROC STATUS DT:

FDEP STORAGE TANKS REPORT

(TANKS)

Report Date: 4/30/2010

TANKS Page 1 of 7

FACILITY ID NUMBER, NAME AND LOCATION:

8518116
 COLLIER CNTY-GOVERNMENT COMPLEX
 3301 TAMIAMI TRL E
 NAPLES, FL 33962

OWNERSHIP INFORMATION:

COLLIER CNTY BD COMMISSION
 2901 CNTY BARN RD
 NAPLES, FL 34112
CONTACT TEL #: (941) 793-5655
CONTACT: DAN CROFT
FACILITY TEL #: (813) 774-8396

MAP ID NUMBER:

Dist (Miles): 0.14
Direction: NW

5

TANKS

COUNTY ID: 11 **FAC TYPE:** Fuel user/Non-retail **FAC STATUS:** CLOSED

| TANK #: | TANK VOL(GALS): | INST.DATE: | TANK CONTENTS: | TANK POSITION: | TANK STATUS (as of...): |
|--|-----------------|-------------|------------------|----------------|-------------------------|
| 1 | 10000 | | Unleaded Gas | UNDERGROUND | REMOVED 31-Aug-1987 |
| ** CONSTR TYPE: E PIPING TYPE: LEAK MONIT TYPE: Y | | | | | |
| 2 | 10000 | | Unleaded Gas | UNDERGROUND | REMOVED 31-Aug-1987 |
| ** CONSTR TYPE: E PIPING TYPE: LEAK MONIT TYPE: Y | | | | | |
| 3 | 3000 | 01-Jul-1987 | Vehicular Diesel | UNDERGROUND | REMOVED 30-Sep-1993 |
| ** CONSTR TYPE: FMO PIPING TYPE: LEAK MONIT TYPE: 8 | | | | | |
| 4 | 10000 | 01-Jul-1987 | Leaded Gas | UNDERGROUND | REMOVED 30-Sep-1993 |
| ** CONSTR TYPE: AF PIPING TYPE: LEAK MONIT TYPE: 78 | | | | | |
| 5 | 10000 | 01-Jul-1987 | Leaded Gas | UNDERGROUND | REMOVED 30-Sep-1993 |
| ** CONSTR TYPE: AF PIPING TYPE: LEAK MONIT TYPE: 78 | | | | | |

See "Agency List Descriptions" Ssection for Code Definitions

FDEP STORAGE TANKS REPORT

(TANKS)

Report Date: 4/30/2010

TANKS Page 2 of 7

FACILITY ID NUMBER, NAME AND LOCATION:

9103613
COLLIER CNTY-OLD FUEL ISLAND
3301 TAMIAMI TR
NAPLES, FL 33962

OWNERSHIP INFORMATION:

COLLIER CNTY BD COMMISSION
2901 CNTY BARN RD
NAPLES, FL 34112
CONTACT TEL #: (941) 793-5655
CONTACT: DAN CROFT
FACILITY TEL #: (813) 774-8396

MAP ID NUMBER:

Dist (Miles): 0.14
Direction: NW

5

T
A
N
K
S

COUNTY ID: 11 **FAC TYPE:** County Government

FAC STATUS: CLOSED

| TANK #: | TANK VOL(GALS): | INST.DATE: | TANK CONTENTS: | TANK POSITION: | TANK STATUS (as of...): |
|----------------|------------------------|-------------------|-----------------------|-----------------------|--------------------------------|
| 1 | 10000 | | Unleaded Gas | UNDERGROUND | REMOVED 31-Aug-1987 |

** **CONSTR TYPE:** E **PIPING TYPE:** **LEAK MONIT TYPE:** Y

| TANK #: | TANK VOL(GALS): | INST.DATE: | TANK CONTENTS: | TANK POSITION: | TANK STATUS (as of...): |
|----------------|------------------------|-------------------|-----------------------|-----------------------|--------------------------------|
| 2 | 10000 | | Unleaded Gas | UNDERGROUND | REMOVED 31-Aug-1987 |

** **CONSTR TYPE:** E **PIPING TYPE:** **LEAK MONIT TYPE:** Y

See "Agency List Descriptions" Ssection for Code Definitions

FDEP STORAGE TANKS REPORT

(TANKS)

Report Date: 4/30/2010

TANKS Page 3 of 7

FACILITY ID NUMBER, NAME AND LOCATION:

9300648
 COLLIER CNTY-GOVT COMPLEX BLDG F
 3301 E TAMIAMI TRL
 NAPLES, FL 34112

OWNERSHIP INFORMATION:

COLLIER CNTY BD OF COMMISS
 3301 E TAMIAMI TRL BLDG W
 NAPLES, FL 34112
CONTACT TEL #: (238) 252-8380
CONTACT: DAMON GONZALEZ
FACILITY TEL #: (239) 774-8380

MAP ID NUMBER:

Dist (Miles): 0.14
Direction: NW

5

T
A
N
K
S

COUNTY ID: 11 **FAC TYPE:** County Government **FAC STATUS:** OPEN

| TANK #: | TANK VOL(GALS): | INST.DATE: | TANK CONTENTS: | TANK POSITION: | TANK STATUS (as of...): |
|---|------------------------|-------------------|------------------------|-----------------------|--------------------------------|
| 1 | 8000 | 01-Jul-1984 | Emerg Generator Diesel | UNDERGROUND | REMOVED 01-Jul-1996 |
| ** CONSTR TYPE: C PIPING TYPE: LEAK MONIT TYPE: I | | | | | |
| 2 | 6000 | 01-Aug-1996 | Vehicular Diesel | UNDERGROUND | REMOVED 01-Jan-2009 |
| ** CONSTR TYPE: C PIPING TYPE: B LEAK MONIT TYPE: 8 | | | | | |
| 3 | 6200 | 01-May-2009 | Emerg Generator Diesel | ABOVEGROUND | IN SERVICE 01-May-2009 |
| ** CONSTR TYPE: CIMP PIPING TYPE: X LEAK MONIT TYPE: 1FQ | | | | | |

See "Agency List Descriptions" Ssection for Code Definitions

FDEP STORAGE TANKS REPORT

(TANKS)

Report Date: 4/30/2010

TANKS Page 4 of 7

FACILITY ID NUMBER, NAME AND LOCATION:

9300649
COLLIER CNTY GOVERNMENT COMPLEX BLDG J
3301 E TAMIAMI TRL
NAPLES, FL 33962

OWNERSHIP INFORMATION:

COLLIER CNTY BD OF COMMISS
3301 E TAMIAMI TRL BLDG W
NAPLES, FL 34112
CONTACT TEL #: (238) 252-8380
CONTACT: DAMON GONZALEZ
FACILITY TEL #: (239) 774-8380

MAP ID NUMBER:

Dist (Miles): 0.14
Direction: NW

5

T
A
N
K
S

COUNTY ID: 11 **FAC TYPE:** County Government **FAC STATUS:** OPEN

| <u>TANK #:</u> | <u>TANK VOL(GALS):</u> | <u>INST.DATE:</u> | <u>TANK CONTENTS:</u> | <u>TANK POSITION:</u> | <u>TANK STATUS (as of...):</u> |
|--|------------------------|-------------------|------------------------|-----------------------|--------------------------------|
| 1 | 3000 | 01-Jul-1985 | Emerg Generator Diesel | UNDERGROUND | IN SERVICE |
| ** CONSTR TYPE: E PIPING TYPE: B LEAK MONIT TYPE: I | | | | | |

See "Agency List Descriptions" Section for Code Definitions

FDEP STORAGE TANKS REPORT

(TANKS)

Report Date: 4/30/2010

TANKS Page 5 of 7

FACILITY ID NUMBER, NAME AND LOCATION:

9300650
COLLIER CNTY GOVERNMENT COMPLEX BLDG H
3301 E TAMIAMI TRL
NAPLES, FL 34112

OWNERSHIP INFORMATION:

COLLIER CNTY BD OF COMMISS
3301 E TAMIAMI TRL BLDG W
NAPLES, FL 34112
CONTACT TEL #: (238) 252-8380
CONTACT: DAMON GONZALEZ
FACILITY TEL #: (239) 774-8380

MAP ID NUMBER:

Dist (Miles): 0.14
Direction: NW

5

T
A
N
K
S

COUNTY ID: 11 **FAC TYPE:** County Government

FAC STATUS: OPEN

| <u>TANK #:</u> | <u>TANK VOL(GALS):</u> | <u>INST.DATE:</u> | <u>TANK CONTENTS:</u> | <u>TANK POSITION:</u> | <u>TANK STATUS (as of...):</u> |
|----------------|--------------------------|-------------------------|---------------------------|-----------------------|--------------------------------|
| 1 | 4000 | 01-Jul-1990 | Emerg Generator Diesel | UNDERGROUND | IN SERVICE |
| ** | <u>CONSTR TYPE:</u> EMNO | <u>PIPING TYPE:</u> BIM | <u>LEAK MONIT TYPE:</u> I | | |

See "Agency List Descriptions" Section for Code Definitions

FDEP STORAGE TANKS REPORT

(TANKS)

Report Date: 4/30/2010

TANKS Page 6 of 7

FACILITY ID NUMBER, NAME AND LOCATION:

9300651
COLLIER CNTY GOVERNMENT COMPLEX BLDG K
3301 E TAMIAMI TRL
NAPLES, FL 34417

OWNERSHIP INFORMATION:

COLLIER CNTY BD OF COMMISS
3301 E TAMIAMI TRL BLDG W
NAPLES, FL 34112
CONTACT TEL #: (238) 252-8380
CONTACT: DAMON GONZALEZ
FACILITY TEL #: (239) 774-8380

MAP ID NUMBER:

Dist (Miles): 0.14
Direction: NW

5

T
A
N
K
S

COUNTY ID: 11 **FAC TYPE:** County Government

FAC STATUS: OPEN

| <u>TANK #:</u> | <u>TANK VOL(GALS):</u> | <u>INST.DATE:</u> | <u>TANK CONTENTS:</u> | <u>TANK POSITION:</u> | <u>TANK STATUS (as of...):</u> |
|---|------------------------|-------------------|------------------------|-----------------------|--------------------------------|
| 1 | 10000 | 01-Jul-1988 | Emerg Generator Diesel | UNDERGROUND | IN SERVICE |
| ** CONSTR TYPE: FMNO PIPING TYPE: BIM LEAK MONIT TYPE: I | | | | | |

See "Agency List Descriptions" Section for Code Definitions

FDEP STORAGE TANKS REPORT

(TANKS)

Report Date: 4/30/2010

TANKS Page 7 of 7

FACILITY ID NUMBER, NAME AND LOCATION:

9806851
COLLIER CNTY GOVERNMENT COMPLEX - PARKING
GARAGE
3301 E TAMIAMI TRL E
NAPLES, FL 34112

OWNERSHIP INFORMATION:

COLLIER CNTY BD OF COMMISS
3301 E TAMIAMI TRL BLDG W
NAPLES, FL 34112
CONTACT TEL #: (238) 252-8380

CONTACT: DAMON GONZALEZ
FACILITY TEL #: (239) 774-8380

MAP ID NUMBER:

Dist (Miles): 0.14
Direction: NW

5

T
A
N
K
S

COUNTY ID: 11 **FAC TYPE:** County Government

FAC STATUS: OPEN

| TANK #: | TANK VOL(GALS): | INST.DATE: | TANK CONTENTS: | TANK POSITION: | TANK STATUS (as of...): |
|----------------|---------------------------|-------------------------|----------------------------|-----------------------|--------------------------------|
| 1 | 12000 | 01-Sep-2004 | Emerg Generator Diesel | ABOVEGROUND | IN SERVICE 01-Sep-2004 |
| ** | CONSTR TYPE: CMOPR | PIPING TYPE: ABI | LEAK MONIT TYPE: QR | | |

See "Agency List Descriptions" Section for Code Definitions

USEPA HAZARDOUS WASTE DATA MANAGEMENT SYSTEM

(HWDMS)

Report Date: 4/30/2010

HWDMS1 Page 1 of 1

FACILITY ID NUMBER, NAME AND LOCATION:

FLD984167064
COLLIER COUNTY SOLID WASTE DE*
3301 TAMIAMI TRAIL
NAPLES, FL 33962

MAP ID NUMBER:

Dist (Miles): 0.14
Direction: NW

5

**H
W
D
M
S**

GENERATOR STATUS: GREATER THAN 1000 KG DURING ANY MONTH

TRANSPORTER STATUS:

UNDERGROUND INJECTION STATUS:

INTERIM STATUS:

USEPA FACILITY REGISTRY SYSTEM

(FRS)

Report Date: 4/30/2010

FRS Page 1 of 1

FACILITY ID NUMBER, NAME AND LOCATION:

110007435392
COLLIER COUNTY POLLUTION CONTROL DEPT
3301 TAMIAMI TR
NAPLES, FL 34112-3969

MAP ID NUMBER:

Dist (Miles): 0.14
Direction: NW

5

FRS

Program ID No: FLD984167064 **EPA Program:** RCRAINFO Resource Conservation and Recovery Act Information
Program ID No: 49821 **EPA Program:** FDM Florida - Fiesta Data Maintenance
Program ID No: 110007435392 **EPA Program:** FRS Facility Registry System

FACILITY ID NUMBER, NAME AND LOCATION:

110035518918
COLLIER SOUTH REGIONAL WTP
3301 TAMIAMI TRL E BLDG H
NAPLES, FL 341124961

MAP ID NUMBER:

Dist (Miles): 0.14
Direction: NW

5

FRS

Program ID No: 9916 **EPA Program:** FDM Florida - Fiesta Data Maintenance
Program ID No: 110035518918 **EPA Program:** FRS Facility Registry System

FACILITY ID NUMBER, NAME AND LOCATION:

FLD984167064 --HISTORICAL ENTRY--
COLLIER CNTY SOLID WASTE DEPT
3301 TAMIAMI TRAIL
NAPLES, FL 33962

MAP ID NUMBER:

Dist (Miles): 0.14
Direction: NW

5

FRS

Program ID No: FLD984167064 **EPA Program:** RCRIS Resource Conservation and Recovery Information System

FDEP HAZARDOUS WASTE COMPLIANCE AND ENFORCEMENT TRACKING SYSTEM (STRCRA)

Report Date: 4/30/2010

STRCRA Page 1 of 1

FACILITY ID NUMBER, NAME AND LOCATION:

FLD984167064
Collier County Pollution Control Dept
3301 Tamiami Trl
Naples, FL 34112

CONTACT INFORMATION:

3301 TAMIAMI TR #H
NAPLES, FL 33962
Contact: David Russell ^9417748477

MAP ID NUMBER:

Dist (Miles): 0.14
Direction: NW

5

STRCRA

STATUS: NON-HANDLER

STATUS SOURCE: INSPECTION

FDEP INDUSTRIAL WASTEWATER FACILITIES LIST

(INDWST)

Report Date: 4/30/2010

INDWST Page 1 of 1

FACILITY ID NO, NAME AND LOCATION:

FLA267805
Collier South Regional WTP
3301 Tamiami Trl E Bldg H
Naples, FL

OWNERSHIP INFO:

Collier County
3301 Tamiami Trl E Bldg D
Naples FL 34112-4902
(941) 352-7002
Paul Mattausch, Water Director
OWNRSH TYPE: County

MAP ID NUMBER:

Dist (Miles): 0.14
Direction: NW

5

I
N
D
W
S
T

FAC TYPE: Industrial Wastewater

FAC STATUS: Active

NPDES?: No **PERM CAP (MGD):**

TRT PROCESS:

FDEP LEAKING UNDERGROUND STORAGE TANKS REPORT

Report Date: 4/30/2010

(LUST)

LUST Page 1 of 1

FACILITY ID NUMBER, NAME AND LOCATION:

8518213
ECOL #819
3280 TAMIAMI TRAIL
NAPLES, FL 33962-5749

OWNERSHIP INFORMATION:

ACCOUNT OWNER
SPEEDWAY SUPERAMERICA LLC
PO BOX 1500 ATTN: BRIAN K EPPERSON
SPRINGFIELD, OH 45501-
(937) 863-6514
BRIAN EPPERSON

MAP ID NUMBER:

Dist (Miles): 0.17
Direction: NW

6

L
U
S
T

COUNTY CODE: 11
FACILITY STATUS: CLOSED
FACILITY TYPE: A - Retail Station -

FAC OPERATOR: LUTHER L. GENTRY
FAC TEL #: (813) 455-3575

SCORE 6 SCORE EFF DT: 6/23/2008 RANK: 8533 SCORE WHEN RANKED: 10 HIGHEST CURR SCORE: 6 SCORE EFF DT: 06/23/2008

DISCHARGE INFORMATION

Mapid: 6

DISCHARGE DATE: 3/17/1987

INSPECTION DATE: 8/28/1987

LEAD AGENCY:

TANK OFF: -

CLEANUP REQUIRED: R - CLEANUP REQUIRED

CLEANUP WORK STATUS: INACTIVE

INFO SOURCE: E - EDI

DISCH CLNUP STATUS: 10/9/2000

RAP - RAP ONGOING

CONTAMINATED MEDIA?: SOIL: N SUR WATER: N GR WATER: N MON WELL: Y # DW WELLS CONTAMINATED: 0

POLLUTANT TYPE/ESTIMATED GALLONS (IF REPORTED):

| POLLUTANT | GALLONS | OTHER |
|----------------|---------|-------|
| A - LEADED GAS | | |

CLEANUP INFORMATION

CLNUP ELLIG STAT: ELIGIBLE

SRC ACTION:

SRC SUBMIT DT:

SRC REVW DT:

SRC COMPL STAT:

SRC STAT EFF DT:

SRC ISS DT:

CLNUP PROG: E - EARLY DETECTION INCENTIVE

APPL RCVD: 7/21/1987

ELIG STATUS: E - ELIGIBLE

ELIG STATUS DATE: 6/24/1988

ELIG REDETERMINED?: N

Mapid: 6

Task Level Data No Longer Updated by FDEP

SITE ASSESSMENT

CLNP RESP: RP - RESPONSIBLE PARTY
FUND ELLIG: -
ACTUAL COMPLETION DATE: 6/23/1989
PAYMENT DATE:
ACTUAL COST:

REMEDIAL ACTION PLAN

CLEANUP RESP: RP - RESPONSIBLE PARTY
FUND ELLIG: -
ORDER COMPL DATE: 4/26/1991
ACTUAL COMPL DATE: 4/26/1991
PAYMENT DATE:
ACTUAL COST:

REMEDIAL ACTION

CLEANUP RESP: RP - RESPONSIBLE PARTY
FUND ELLIG: -
ACTUAL COST:
YEARS TO COMPL:

SITE REHABILITATION COMPLETION REPORT

ACTION TYPE: -
SUBMIT DATE:
REVIEW DATE:
ISSUE DATE:
COMPL STATUS: -
COMPL STATUS DT:
COMMENTS:

SOURCE REMOVAL

CLEANUP RESP: RP - RESPONSIBLE PARTY
FUND ELLIG: -
ACTUAL COMPLETION DATE:
FREE PRODUCT REMOVAL?(Y/N):
SOIL REMOVAL? (Y/N):
SOIL TONNAGE REMOVED:
SOIL TREATMENT?(Y/N):
OTHER TREATMENT?:
ALT PROC STATUS:
ALT PROC STATUS DT:

FDEP STORAGE TANKS REPORT

(TANKS)

Report Date: 4/30/2010

TANKS Page 1 of 1

FACILITY ID NUMBER, NAME AND LOCATION:

8518213
 ECOL #819
 3280 TAMIAMI TRAIL
 NAPLES, FL 33962

OWNERSHIP INFORMATION:

SPEEDWAY SUPERAMERICA LLC
 PO BOX 1500 ATTN: BRIAN K EPPE
 SPRINGFIELD, OH 45501
CONTACT TEL #: (937) 863-6514
CONTACT: BRIAN EPPERSON
FACILITY TEL #: (813) 455-3575

MAP ID NUMBER:

Dist (Miles): 0.17
Direction: NW

6

TANKS

COUNTY ID: 11 **FAC TYPE:** Retail Station **FAC STATUS:** CLOSED

| TANK #: | TANK VOL(GALS): | INST.DATE: | TANK CONTENTS: | TANK POSITION: | TANK STATUS (as of...): |
|--|------------------------|-------------------|-----------------------|-----------------------|--------------------------------|
| 1 | 5000 | 01-Oct-1981 | Unleaded Gas | UNDERGROUND | REMOVED 30-Apr-1988 |
| ** CONSTR TYPE: C PIPING TYPE: LEAK MONIT TYPE: 8 | | | | | |
| 2 | 5000 | 01-Oct-1981 | Unleaded Gas | UNDERGROUND | REMOVED 30-Apr-1988 |
| ** CONSTR TYPE: C PIPING TYPE: LEAK MONIT TYPE: 8 | | | | | |
| 3 | 5000 | 01-Jul-1966 | Leaded Gas | UNDERGROUND | REMOVED 30-Apr-1988 |
| ** CONSTR TYPE: C PIPING TYPE: LEAK MONIT TYPE: 8 | | | | | |
| 4 | 5000 | 01-Jul-1966 | Leaded Gas | UNDERGROUND | REMOVED 30-Apr-1988 |
| ** CONSTR TYPE: C PIPING TYPE: LEAK MONIT TYPE: 8 | | | | | |
| 5 | 4000 | 01-Jul-1966 | Unleaded Gas | UNDERGROUND | REMOVED 30-Apr-1988 |
| ** CONSTR TYPE: C PIPING TYPE: LEAK MONIT TYPE: 8 | | | | | |
| 6 | 4000 | 01-Jul-1966 | Vehicle Diesel | UNDERGROUND | REMOVED 30-Apr-1988 |
| ** CONSTR TYPE: C PIPING TYPE: LEAK MONIT TYPE: 8 | | | | | |

See "Agency List Descriptions" Section for Code Definitions

USEPA Permit Compliance System

(PCS)

Report Date: 4/30/2010

PCS Page 1 of 1

FACILITY ID NUMBER, NAME AND LOCATION:

FLR10N580
EXPANSION & RENOVATION OF THE-
3301 TAMIAMI TR., E.
NAPLES, FL

MAP ID NUMBER:

7

Dist (Miles): 0.21
Direction: N

PCS

| Facility Type: | Activity Status: | Discharge Status: | Permit Type: | Permit Expiration: | SIC Description: |
|----------------|------------------|-------------------|-----------------------|--------------------|------------------|
| OTHER | ACTIVE | MINOR | STORMWATER GENERAL | 11/01/2008 | |

INSPECTIONS

VIOLATIONS

ENFORCEMENT

USEPA FACILITY REGISTRY SYSTEM

(FRS)

Report Date: 4/30/2010

FRS Page 1 of 1

FACILITY ID NUMBER, NAME AND LOCATION:

110020542019
NAPLES CITY OF - JAIL CENTER EXPANSI
3301 TAMIAMI TR. E.
NAPLES, FL 34112

MAP ID NUMBER:

Dist (Miles): 0.21
Direction: N



Program ID No: FLR10N580 **EPA Program:** PCS Permit Compliance System
Program ID No: 23592 **EPA Program:** FDM Florida - Fiesta Data Maintenance
Program ID No: 110020542019 **EPA Program:** FRS Facility Registry System

FACILITY ID NUMBER, NAME AND LOCATION:

110036467917
COLLIER JUVENILE DETENTION CENTER
3315 TAMIAMI TRAIL E
NAPLES, FL 34112

MAP ID NUMBER:

Dist (Miles): 0.21
Direction: N



Program ID No: 120033003692 **EPA Program:** NCES National Center for Education Statistics
Program ID No: 110036467917 **EPA Program:** FRS Facility Registry System

FDEP STORAGE TANKS REPORT

(TANKS)

Report Date: 4/30/2010

TANKS Page 1 of 2

FACILITY ID NUMBER, NAME AND LOCATION:

9501672
SWIFT OIL CHANGE
3570 E TAMIAMI TRL
NAPLES, FL 34102

OWNERSHIP INFORMATION:

SWIFT OIL CHANGE INC
1891 PINE RIDGE RD
NAPLES, FL 33942
CONTACT TEL #: (813) 598-3010
CONTACT: VAN SWIFT
FACILITY TEL #: (941) 774-4200

MAP ID NUMBER:

Dist (Miles): 0.29
Direction: SE

8

T
A
N
K
S

COUNTY ID: 11 **FAC TYPE:** Retail Station **FAC STATUS:** CLOSED

| TANK #: | TANK VOL(GALS): | INST.DATE: | TANK CONTENTS: | TANK POSITION: | TANK STATUS (as of...): |
|---|------------------------|-------------------|-----------------------|-----------------------|--------------------------------|
| 1 | 1000 | 01-Jul-1988 | Vehicular Diesel | ABOVEGROUND | ENCLOSED/MODIFIED 01-Jun-1999 |
| ** CONSTR TYPE: CK PIPING TYPE: LEAK MONIT TYPE: I | | | | | |

See "Agency List Descriptions" Section for Code Definitions

FDEP STORAGE TANKS REPORT

(TANKS)

Report Date: 4/30/2010

TANKS Page 2 of 2

FACILITY ID NUMBER, NAME AND LOCATION:

9501673
SWIFT OIL CHANGE
3570 E TAMIAMI TR
NAPLES, FL 34102

OWNERSHIP INFORMATION:

SWIFT OIL CHANGE INC
1891 PINE RIDGE RD
NAPLES, FL 33942
CONTACT TEL #: (813) 598-3010
CONTACT: VAN SWIFT
FACILITY TEL #: (813) 774-4200

MAP ID NUMBER:

Dist (Miles): 0.29
Direction: SE

8

T
A
N
K
S

COUNTY ID: 11 **FAC TYPE:** Retail Station

FAC STATUS: CLOSED

| <u>TANK #:</u> | <u>TANK VOL(GALS):</u> | <u>INST.DATE:</u> | <u>TANK CONTENTS:</u> | <u>TANK POSITION:</u> | <u>TANK STATUS (as of...):</u> |
|----------------|------------------------|-------------------|-----------------------|-----------------------|--------------------------------|
| 1 | 1000 | 01-Jul-1988 | New/Lube Oil | ABOVEGROUND | ENCLOSED/MODIFIED 16-Mar-2001 |

** CONSTR TYPE: CK PIPING TYPE: LEAK MONIT TYPE: I

See "Agency List Descriptions" Section for Code Definitions

FDEP STORAGE TANKS REPORT

(TANKS)

Report Date: 4/30/2010

TANKS Page 1 of 1

FACILITY ID NUMBER, NAME AND LOCATION:

9811759
PUBLIX SUPER PARKET #1314
3350 TAMIAMI TRAIL E
NAPLES, FL 34112

OWNERSHIP INFORMATION:

PUBLIX SUPER MARKETS INC
PO BOX 407 ATTN: MICHAEL HEWETT
LAKELAND, FL 33802
CONTACT TEL #: (863) 499-8562
CONTACT: MICHAEL W HEWETT
FACILITY TEL #: (239) 530-0196

MAP ID NUMBER:

Dist (Miles): 0.11
Direction: W

9

T
A
N
K
S

COUNTY ID: 11 **FAC TYPE:** Fuel user/Non-retail **FAC STATUS:** OPEN

| <u>TANK #:</u> | <u>TANK VOL(GALS):</u> | <u>INST.DATE:</u> | <u>TANK CONTENTS:</u> | <u>TANK POSITION:</u> | <u>TANK STATUS (as of...):</u> |
|----------------|------------------------|-------------------|------------------------|-----------------------|--------------------------------|
| 1 | 1000 | 01-Oct-2009 | Emerg Generator Diesel | ABOVEGROUND | IN SERVICE 01-Oct-2009 |

** **CONSTR TYPE:** CIMP **PIPING TYPE:** AI **LEAK MONIT TYPE:** 1FQ

See "Agency List Descriptions" Section for Code Definitions

FDEP STORAGE TANKS REPORT

(TANKS)

Report Date: 4/30/2010

TANKS Page 1 of 1

FACILITY ID NUMBER, NAME AND LOCATION:

9811676
LARNED
3100 GORDON DR
NAPLES, FL 34102

OWNERSHIP INFORMATION:

GARDNER LARNED
PO BOX 1825
NAPLES, FL 34106
CONTACT TEL #:
CONTACT:
FACILITY TEL #:

MAP ID NUMBER:

Dist (Miles): 0.27
Direction: W

10

T
A
N
K
S

COUNTY ID: 11 FAC TYPE: Residential FAC STATUS: OPEN

| TANK #: | TANK VOL(GALS): | INST.DATE: | TANK CONTENTS: | TANK POSITION: | TANK STATUS (as of...): |
|---------|-----------------|--------------|------------------------|----------------|-------------------------|
| 1 | 2000 | 01-Sep-2009 | Emerg Generator Diesel | UNDERGROUND | IN SERVICE 01-Sep-2009 |
| ** | CONSTR TYPE: | PIPING TYPE: | LEAK MONIT TYPE: | | |

See "Agency List Descriptions" Section for Code Definitions

PROXIMAL RECORDS TABLE

Report Date: 4/30/2010

The Proximal Records Table includes mapped facilities that appear outside of the study area, but in the proximity of the research boundary. They are provided in a summary fashion to allow one to determine potential interest.

Generally, these sites may be of potential interest for three reasons:

- 1.) The location occurs so close to the research boundary that it merits inclusion in the evaluation.
- 2.) The site may be expansive with regard to the property boundary. The physical address of a landfill for example may occur outside of the research boundary, but the landfill boundary may extend into the research area. Large industrial complexes may also fall into this category.
- 3.) The U.S. Census Bureau data, from which our maps are created, is not always precise with regard to address information. A facility may therefore appear on the map outside of the research area, but actually fall within the research area. These inaccuracies are typically less than 500 feet. If you observe any such inaccuracies, we ask that you please notify us of the more precise location and we will use this information to improve our product.

If more specific information relative to one or more locations included in the Proximal Records Table is desired, please feel free to contact us and we will send you this information as an addendum to this report.

PROXIMAL RECORDS

ENVIRONMENTAL DATA MANAGEMENT

Comprehensive 1/4 Mile Research

Report Date: 4/30/2010

PROXIMAL RECORDS TABLE

Page 1 of 3

REGULATORY LISTS

| | | | N | C | P | E | R | C | T | N | T | U | S | S | L | T | B | V | D | R | R | H | B | P | P | F | T | S | I | N |
|-----|--|-----------|---|-----|-----|----|----|----|-----|----|----|----|----|----|----|----|----|----|----|----|----|----|----|----|----|----|----|----|----|---|
| | MAPID# FAC ID, NAME AND LOCATION | Dist/Dir: | | PER | CLA | FR | NS | OR | ACT | ON | BL | US | ST | SL | LU | AN | BR | VO | IN | RO | RA | WD | BR | PA | PC | FR | TR | ST | IN | |
| | | | | PS | LI | AP | RS | RS | S | T | L | S | N | D | ST | K | W | L | ST | D | AT | MS | S | S | S | CR | RS | DT | | |
| 1A) | 110007244605 B & B INC OF NAPLES 3050 TAMiami TRAIL NAPLES, FL. 341032743 | 0.4 N | | | | | | | | | | | | | | | | | | | | | | | | X | | | | |
| 2A) | 110007417170 DEVOE PONTIAC GMC 2601 AIRPORT RD S NAPLES, FL. 341124855 | 0.4 N | | | | | | | | | | | | | | | | | | | | | | | | X | | | | |
| 2A) | 9102071 DEVOE PONTIAC BUICK GMC 2601 S AIRPORT RD NAPLES, FL. 34112 | 0.4 N | | | | | | | | | | | | | X | | | | | | | | | | | | | | | |
| 2A) | FLD981758444 BILL GALLMAN PONTIAC GMC 2601 AIRPORT RD NAPLES, FL. 33940 | 0.4 N | | | | | | X | | | | | | | | | | | | | | X | | | X | X | | | | |
| 3A) | 9804001 DEVOE PONTIAC GMC 2601 A AIRPORT RD NAPLES, FL. 34112 | 0.4 N | | | | | | | | | | | | | X | | | | | | | | | | | | | | | |
| 4A) | 110007466116 GLADES TREATMENT PLANT 100 PALM DR NAPLES, FL. 341126004 | 0.4 SE | | | | | | | | | | | | | | | | | | | | | | | X | | | | | |
| 4A) | 8626218 EAST NAPLES WATER SYSTEMS INC WWTP-PALM DR NAPLES, FL. | 0.4 SE | | | | | | | | | | | | | X | | | | | | | | | | | | | | | |
| 4A) | 8626219 EAST NAPLES WATER SYSTEMS INC TERYL RD-WATER PLANT NAPLES, FL. 33962 | 0.4 SE | | | | | | | | | | | | | X | | | | | | | | | | | | | | | |
| 4A) | FL0001664218 EAST NAPLES WATER SYSTEMS INC 100 PALM DR NAPLES, FL. 33942 | 0.4 SE | | | | | | | | | | | | | | | | | | | | | | | X | | | | | |
| 4A) | FLD984258848 GLADES TREATMENT PLANT 100 PALM DR NAPLES, FL. 341126004 | 0.4 SE | | | | | | X | | | | | | | | | | | | | | | | | X | X | | | | |
| 5A) | FL0001664192 ENCHANTING ACRES NAPLES 2 ENCHANTING BLVD NAPLES, FL. 33942 | 0.4 S | | | | | | | | | | | | | | | | | | | | | | | X | | | | | |
| 6A) | 579534 Unknown BEHIND 2891 BAYVIEW DR NAPLES, FL. | 0.4 W | | | | X | | | | | | | | | | | | | | | | | | | | | | | | |
| 7A) | 9200316 MANGOS 2891 BAYVIEW DR NAPLES, FL. 34112 | 0.4 W | | | | | | | | | | | | | X | X | | | | | | | | | | | | | | |
| 8A) | 110007431270 GLADES COUNTRY CLUB 174 TERYL RD NAPLES, FL. 341126099 | 0.4 E | | | | | | | | | | | | | | | | | | | | | | | X | | | | | |
| 8A) | 317274 GLADES COUNTRY CLUB INC TERYL ROAD. UNDERNEATH THE 18TH GREEN ON THE NAPLES, FL. 33942 | 0.4 E | | | | X | | | | | | | | | | | | | | | | | | | | | | | | |
| 8A) | 8837410 THE GLADES COUNTRY CLUB 800 TERYL RD NAPLES, FL. 34112 | 0.4 E | | | | | | | | | | | | | X | | | | | | | | | | | | | | | |



ENVIRONMENTAL DATA MANAGEMENT

Comprehensive 1/4 Mile Research

PROXIMAL RECORDS TABLE

Report Date: 4/30/2010

Page 2 of 3

REGULATORY LISTS

| MAPID# | FAC ID, NAME AND LOCATION | N | C | N | E | C | T | N | T | U | S | S | S | L | T | B | V | I | D | R | R | H | B | P | P | F | T | S | I |
|--------|--|---|---|---|---|---|---|---|---|---|---|---|---|---|---|---|---|---|---|---|---|---|---|---|---|---|---|---|---|
| | | P | E | R | R | O | R | O | R | S | S | S | L | U | A | R | O | N | R | O | A | A | R | A | C | F | T | S | I |
| | | L | R | R | R | R | R | R | R | S | S | D | S | S | N | N | L | S | S | S | D | D | D | D | S | S | R | R | D |
| | | C | A | A | A | A | A | A | A | A | A | A | A | A | A | A | A | A | A | A | A | A | A | A | A | A | A | A | A |
| | | C | P | P | P | P | P | P | P | P | P | P | P | P | P | P | P | P | P | P | P | P | P | P | P | P | P | P | P |
| | | C | L | L | L | L | L | L | L | L | L | L | L | L | L | L | L | L | L | L | L | L | L | L | L | L | L | L | L |
| | | C | S | S | S | S | S | S | S | S | S | S | S | S | S | S | S | S | S | S | S | S | S | S | S | S | S | S | S |
| | | C | A | A | A | A | A | A | A | A | A | A | A | A | A | A | A | A | A | A | A | A | A | A | A | A | A | A | A |
| | | C | P | P | P | P | P | P | P | P | P | P | P | P | P | P | P | P | P | P | P | P | P | P | P | P | P | P | P |
| | | C | L | L | L | L | L | L | L | L | L | L | L | L | L | L | L | L | L | L | L | L | L | L | L | L | L | L | L |
| 8A) | FLD982148140 GLADES COUNTRY CLUB 174 TERYL ROAD NAPLES, FL. 33962 Dist/Dir: 0.4 E | | | | | | | X | | | | | | | | | | | | | | X | | | | X | | X | |
| 9A) | 110007421165 ALPHA OMEGA BUSINESS SYSTEMS 2740 BAYSHORE DR. SUITE #5 NAPLES, FL. 341125883 Dist/Dir: 0.4 W | | | | | | | | | | | | | | | | | | | | | | | | | X | | | |
| 9A) | FLD982078222 ALPHA OMEGA BUSINESS SYSTEMS 2740 BAYSHORE DR #5 NAPLES, FL. 33962 Dist/Dir: 0.4 W | | | | | | X | | | | | | | | | | | | | | | X | | | | X | | X | |
| 10A) | 8838190 HALDERMAN CREEK FISH HOUSE 2815 BAYVIEW DR NAPLES, FL. 339625838 Dist/Dir: 0.4 W | | | | | | | | | | | | | | X | X | | | | | | | | | | | | | |
| 11A) | 110007416439 DON OLSON FIRESTONE 3612 E TAMIAMI TRAIL NAPLES, FL. 341126221 Dist/Dir: 0.5 SE | | | | | | | | | | | | | | | | | | | | | | | | | X | | | |
| 11A) | 110035742408 DON OLSON FIRESTONE 3612 TAMIAMI TRL E NAPLES, FL. 341126221 Dist/Dir: 0.5 SE | | | | | | | | | | | | | | | | | | | | | | | | | X | | | |
| 11A) | 8626687 DON OLSON TIRE & AUTO 3612 TAMIAMI TRL E NAPLES, FL. 33962 Dist/Dir: 0.5 SE | | | | | | | | | | | | | | X | X | | | | | | | | | | | | | |
| 11A) | FLD981755473 DON OLSON FIRESTONE 3612 E TAMIAMI TRAIL NAPLES, FL. 33942 Dist/Dir: 0.5 SE | | | | | | X | | | | | | | | | | | | | | | X | | | | X | | X | |
| 12A) | 9802424 THE PANTRY #3995 DBA KANGAROO EXPRESS 2934 E TAMIAMI TRL NAPLES, FL. 34112 Dist/Dir: 0.5 N | | | | | | | | | | | | | | | X | | | | | | | | | | | | | |
| 13A) | 110007434491 ROSE BOAT & ENGINE WORKS 2775 BAYVIEW DRIVE NAPLES, FL. 341125838 Dist/Dir: 0.5 W | | | | | | | | | | | | | | | | | | | | | | | | | X | | | |
| 13A) | FLD982170664 Rose Boat & Engine Works 2775 Bavview Dr Naples, FL. 34112 Dist/Dir: 0.5 W | | | | | | X | | | | | | | | | | | | | | | X | | | | X | | X | |
| 14A) | FLR10D008 HERON PARK APARTMENTS- , FL. Dist/Dir: 0.5 N | | | | | | | | | | | | | | | | | | | | | | | | X | | | | |
| 15A) | 110007456216 SUPERAMERICA OF FLORIDA #8016 3695 TAMIAMI TR NAPLES, FL. 34112 Dist/Dir: 0.5 SE | | | | | | | | | | | | | | | | | | | | | | | | | X | | | |
| 15A) | 286775 FLEET TRANSPORT CO 3695 TAMIAMI TRAIL NAPLES, FL. 33335 Dist/Dir: 0.5 SE | | | | X | | | | | | | | | | | | | | | | | | | | | | | | |
| 15A) | 8629447 SHELL OIL 3695 TAMIAMI TRAIL NAPLES, FL. 34112 Dist/Dir: 0.5 SE | | | | | | | | | | | | | | X | X | | | | | | | | | | | | | |
| 15A) | 90-2358 SUPER AMERICA 3695 TAMIAMI TRAIL NAPLES, FL. Dist/Dir: 0.5 SE | | | | X | | | | | | | | | | | | | | | | | | | | | | | | |

NONMAPPED RECORDS TABLE

Report Date: 4/30/2010

The Non-Mapped Records Table is a listing of database records that lack sufficient address information to be placed within our mapping system, but may exist within your study area. These records have been manually screened to determine whether they could likely fall within the study area or can be conclusively identified as existing outside of the study area. Those records that could be located within the study area, but cannot be plotted within our GIS, are displayed in the Non-Mapped Records Table within this report.

If more specific information relative to one or more locations included in the Non-Mapped Records Table is desired, please feel free to contact us and we will send you this information as an addendum to this report.

NONMAPPED RECORDS

ENVIRONMENTAL DATA MANAGEMENT

Comprehensive 1/4 Mile Research

NON-MAPPED RECORDS TABLE

REGULATORY LISTS

| | N P L | C E R C L I S | N F R A P | E R R A S | C O R R A C T S | T S D | N O N T S D | T R I B L L T A N K S | T R I B L L W A S T F L D S | U S I N S T E N G | U S T N P L | S T C E W R C | S L D W T | L U S T | T A N K S | B R W N F L D S | V O L C L N G | I N S T E N G | D R Y | R O D S | R A A T S | H W D M S | B R A D S | P A D S | P C S | F R S | T R I S | S T R C R A | I N D W S T | |
|----------------------------------|-------------|---------------------------------|-----------------------|-----------------------|--------------------------------------|-------------|----------------------------|---|--|---|----------------------------|---------------------------------|-----------------------|------------------|-----------------------|--------------------------------------|---------------------------------|---------------------------------|-------------|------------------|-----------------------|-----------------------|-----------------------|------------------|-------------|-------------|------------------|----------------------------|----------------------------|--|
| MAPID# FAC ID, NAME AND LOCATION | | | | | | | | | | | | | | | | | | | | | | | | | | | | | | |

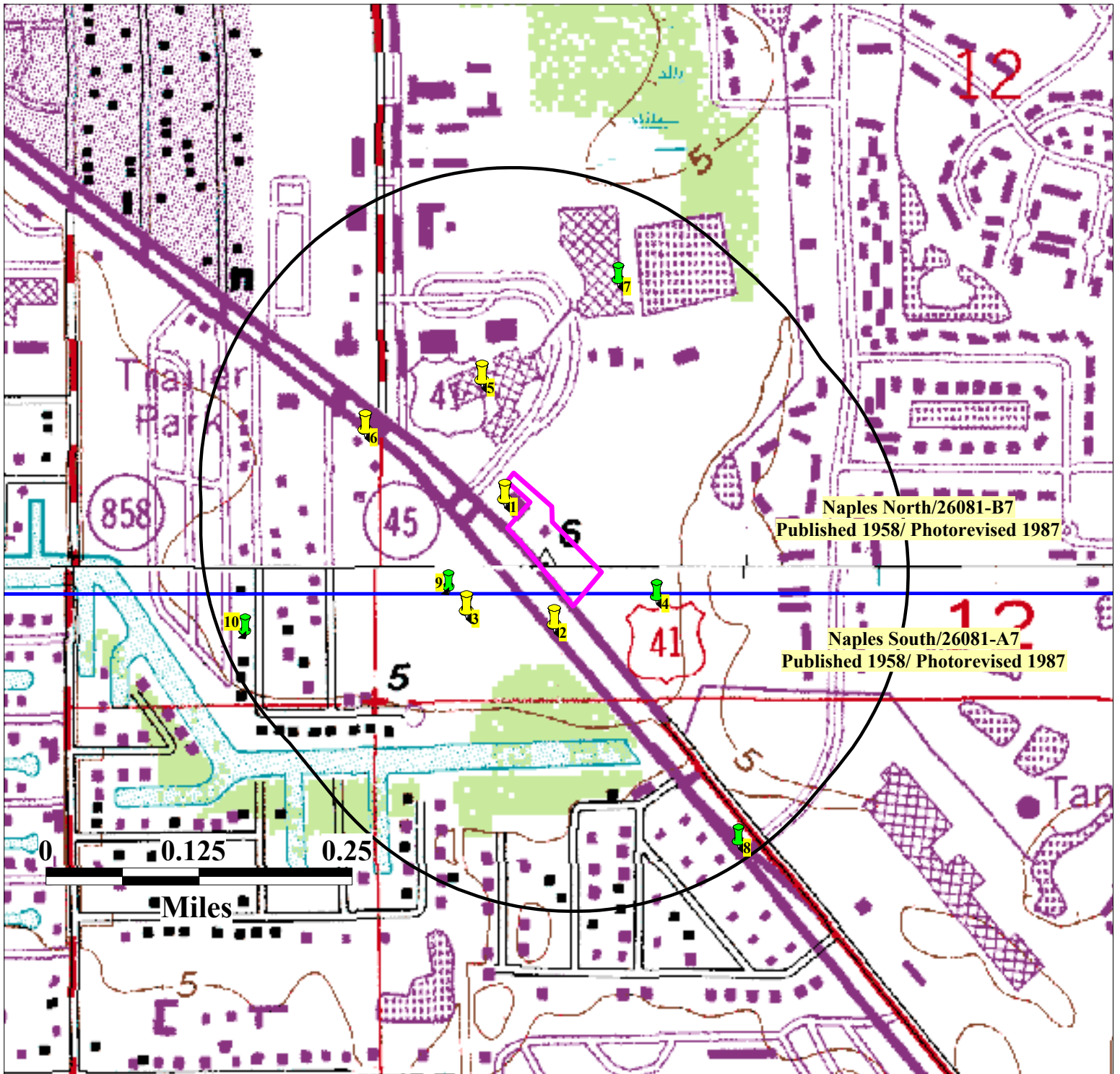

Source: USGS Digital Raster Graphic (DRG)



Map Scale and Site Locations are Approximate

Subject Property

Northeast Corner of Tamiami Trail
and Courthouse Shadows Road
Naples, Florida

EDM Job No: 20524
April 30, 2010

Approximate Site Boundary

-  NPL, CORRACTS, TSD,RODS,RAATS & STNPL sites
-  CERCLIS, NFRAP, STCERC, SLDWST, LUST, BRWNFLDS, VOLCLNUP & DRY sites
-  ERNS,NONTSD,TANKS,INSTENG, STRCRA,HWDMS,BRS,PADS,PCS, TRIS,FRS & INDWST sites

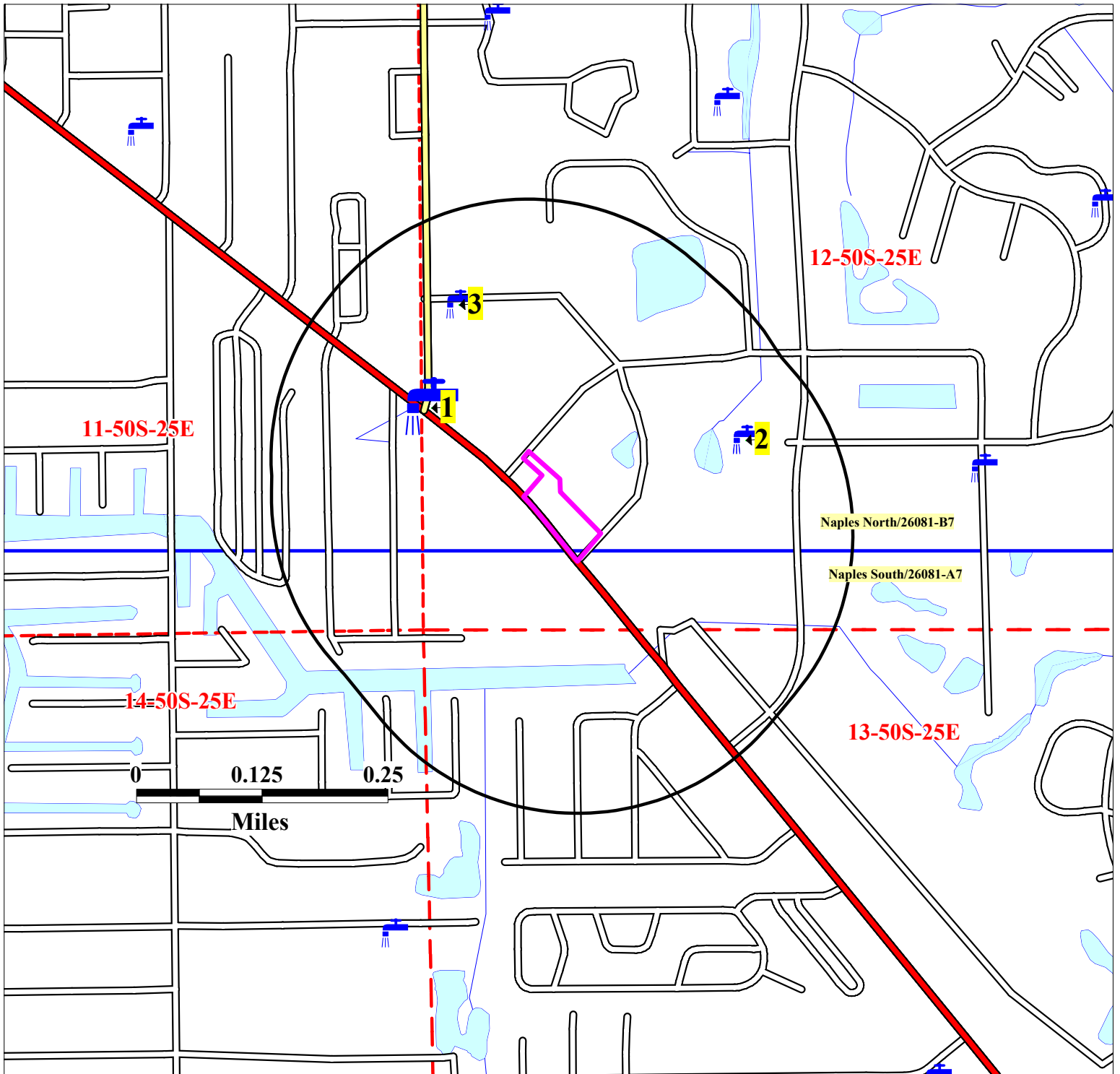

Source: 2006 US Census Bureau TIGER Files, 1995 USGS PLSS, 1997 USGS Contour Data
2005-2007 Florida Water Management District Data, 2007 FDEP Drinking Water Section Public Water System Data

Map Scale and Site Locations are Approximate

Subject Property

Northeast Corner of Tamiami Trail
and Courthouse Shadows Road
Naples, Florida

EDM Job No: 20524
April 30, 2010

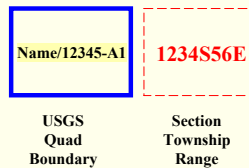

Water Mgt
District Site



FDEP Public Water
System Location

— Approximate Site Boundary

Centroid Latitude: 26° 7' 32.3112"
Centroid Longitude: -81° 45' 51.3612"

USGS Quad: Naples North/26081-B7
and Naples South/26081-A7

FDEP DRINKING WATER PROGRAM PUBLIC WATER SUPPLY BASIC FACILITY REPORT (FLPWS)

Report Date: 4/30/2010

FLPWS Page 1 of 1

PWS NUMBER, NAME AND LOCATION:

5114069
COLLIER COUNTY REGIONAL WTP
3301 EAST TAMiami TRAIL
NAPLES, FL 34112

CONTACT INFORMATION:

PAUL MATTAUSCH
3301 EAST TAMiami TRAIL EAST, BLDG H
NAPLES, FL 34112
Contact: COLLIER COUNTY REGIONAL WTP
Contact Tel: 2394556188

MAP ID NUMBER:

1

F
L
P
W
S

SYSTEM TYPE: COMMUNITY

POP SRVD: 127640

SVC CON: 49921

SELLS TO POP:

3000

PLT CNT: 3

SOURCE TYPE: GROUND

DESIGN CAP: 41500000

SRC CNT: 3

OWNER TYPE: CITY

WATER MANAGEMENT DISTRICT WELL DATA

(SFWMD)

Report Date: 4/30/2010

SFWMD Page 1 of 1

PERMIT NO, APPL NO, PROJECT NAME AND PERMIT TYPE :

WELL LOCATION:

MAP ID NUMBER:

11-00842-W
930814-181
NAPLES SUNRISE CONDOMINIUM ASSOCIATION
PERMIT TYPE: WU

SECTION: 12
TOWNSHIP: 50
RANGE: 25
STATION COUNTY: COLLIER

2

S
F
W
M
D

FACILITY ID: 11150

FAC STATUS: PROPOSED

FAC TYPE: WELL

FAC NAME: W-1

LAND USE: LAN

ACRES SERVED: 4.1

PUMP TYPE: SUB

PUMP DEPTH: -30

PUMP CAP: 100

WELL DIA: 0

WELL DEPTH: 83

CASING DEPTH: 70

USE STATUS: STD

WATER USE: IRR

SOURCE: Lower Tamiami Aquifer

PERMIT NO, APPL NO, PROJECT NAME AND PERMIT TYPE :

WELL LOCATION:

MAP ID NUMBER:

11-02302-W
040324-14
NAPLES JAIL CENTER
PERMIT TYPE: WU

SECTION: 12
TOWNSHIP: 50
RANGE: 25
STATION COUNTY: COLLIER

3

S
F
W
M
D

FACILITY ID: 152026

FAC STATUS: PROPOSED

FAC TYPE: WELL

FAC NAME: WELL #1

LAND USE: LAN

ACRES SERVED: 4

PUMP TYPE: SUB

PUMP DEPTH: 50

PUMP CAP: 50

WELL DIA: 0

WELL DEPTH: 70

CASING DEPTH: 60

USE STATUS: PRM

WATER USE: IRR

SOURCE: Lower Tamiami Aquifer

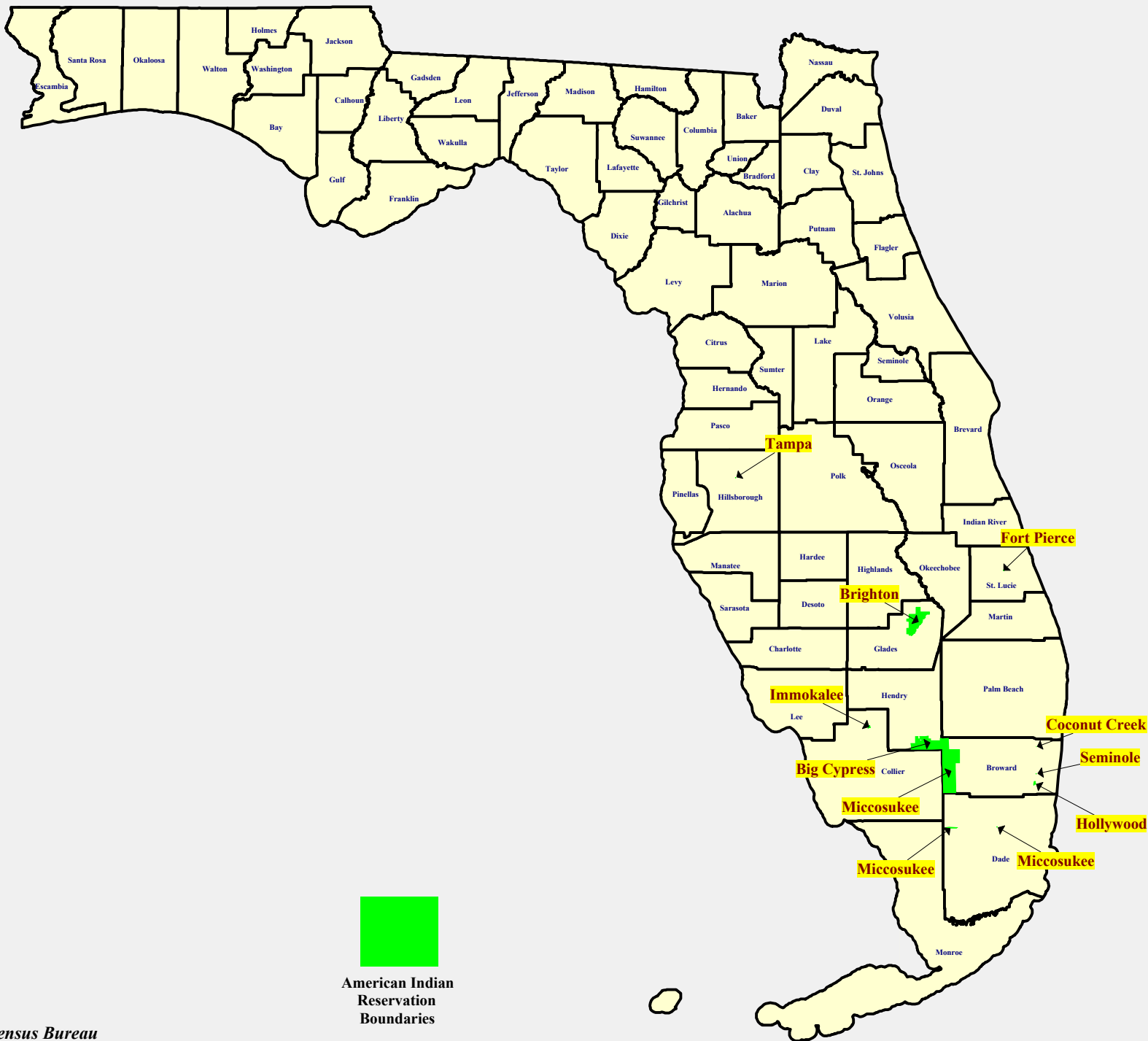



American Indian
Reservation
Boundaries

American Indian Lands in Florida

| Name | Entity | County | General Location Information | Approx. Area (Acres) |
|---------------------------|-----------------------------|----------------|--|-----------------------------|
| Tampa Reservation | Seminole Tribe of Florida | Hillsborough | I-4 & Hillsborough Avenue | 42 |
| Fort Pierce Reservation | Seminole Tribe of Florida | Saint Lucie | Okeechobee Rd & Eleven Mile Rd | 54 |
| Brighton Reservation | Seminole Tribe of Florida | Glades | N of CR 721 & SR 78 | 36,630 |
| Immokalee Reservation | Seminole Tribe of Florida | Collier | N of CR 846 & Stockade Rd | 660 |
| Big Cypress Reservation | Seminole Tribe of Florida | Hendry/Broward | CR 833 & BIA Hwy 182 | 52,750 |
| Miccosukee Reservation | Miccosukee Tribe of Florida | Broward | I-75 & Government Rd | 81,440 |
| Miccosukee Reservation | Miccosukee Tribe of Florida | Dade | SW 8 th St & Loop Rd | 750 |
| Miccosukee Reservation | Miccosukee Tribe of Florida | Dade | SW 177 th Ave & SW 8 th St | 56 |
| Holly (Dania) Reservation | Seminole Tribe of Florida | Broward | Stirling Rd & Florida's turnpike | 560 |
| Coconut Creek Reservation | Seminole Tribe of Florida | Broward | US 441 & NW 40 th St | 6 |
| Seminole Trust Land | Seminole Tribe of Florida | Broward | US 441 & Davie Blvd | 1 |

Florida Tribal Contacts

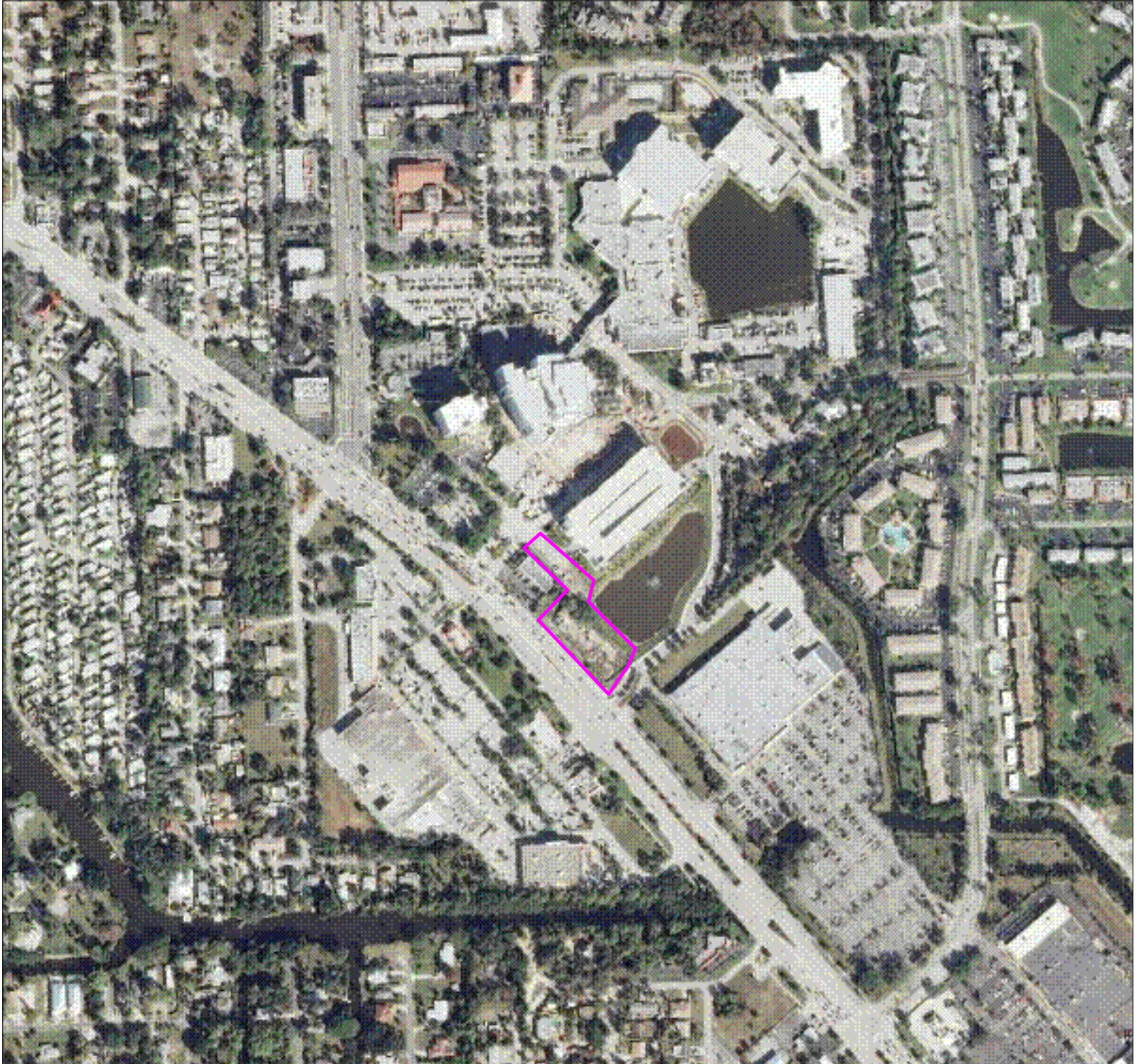
| Entity | Contact | Tel/Fac | Source |
|-----------------------------|---|--|--|
| Miccosukee Tribe of Florida | Billy Cypress Tribal Chairman Miccosukee Tribe of Indians of Florida iPost Office Box 440021 Miami, Florida 33144 County: Dade | Phone: (305) 223-8380 Facsimile: (305) 223-1011 | EPA Reg IV Tribal Contacts |
| Miccosukee Tribe of Florida | Steve Terry Land Resources Manager Miccosukee Tribe of Indians of Florida Post Office Box 440021 Miami, Florida 33144 E-Mail: esoterry@shadow.net | Phone:(305) 223-8380 Facsimile: (305) 223-1011 | EPA Reg IV Tribal Contacts |
| Miccosukee Tribe of Florida | Billy Cypress Chairman Miccosukee Indian Tribe Tamiami Station PO Box 440021 Miami, Florida 33144 | Phone: (305) 223-8380 Facsimile: (305) 223-1011 | US DOI - BIA Tribal Leaders Directory |
| Seminole Tribe of Florida | Mitchell Cypress Tribal Chairman Seminole Tribe of Florida 6300 Stirling Road Hollywood, Florida 33024 County: Broward | Phone: (954) 967-3900 Facsimile: (954) 967-3486 | EPA Reg IV Tribal Contacts |
| Seminole Tribe of Florida | Craig T. Tepper , Director Water Resource Management Department Seminole Tribe of Florida 6300 Stirling Road Hollywood, Florida 33024 County: Broward E-Mail: water@gate.net | Phone: (954) 966-6300, extension 1120 Facsimile: (954) 967-3489 | EPA Reg IV Tribal Contacts |
| Seminole Tribe of Florida | Susie Kippenberger , Director Utilities Department Seminole Tribe of Florida 6300 Stirling Road Hollywood, Florida 33024 County: Broward E- Mail: susiek@semtribe.com | Phone: (954) 966-3475 Facsimile: (954) 967-3475 | EPA Reg IV Tribal Contacts |
| Seminole Tribe of Florida | Mitchell Cypress Chairman Seminole Indian Tribe 6300 Stirling Road Hollywood, Florida 33024 http://www.seminoletribe.com/ | Phone: (954) 966-6300 Facsimile: (954) 967-3463 | US DOI - BIA Tribal Leaders Directory |
| Seminole Tribe of Florida | Joe Frank, Acting Superintendent Seminole Agency Bureau of Indian Affairs 6100 Hollywood Blvd, Suite 206 Hollywood, FL 33024 | Phone: (954) 983-1537 Facsimile: (954) 983-5018 | US DOI - BIA Tribal Leaders Directory |



Source: Florida Dept of Transportation

Map Scale and Property
Boundaries are Approximate

Subject Property

Northeast Corner of Tamiami Trail
and Courthouse Shadows Road
Naples, Florida

EDM Job No: 20524
April 30, 2010

 Approximate Site Boundary

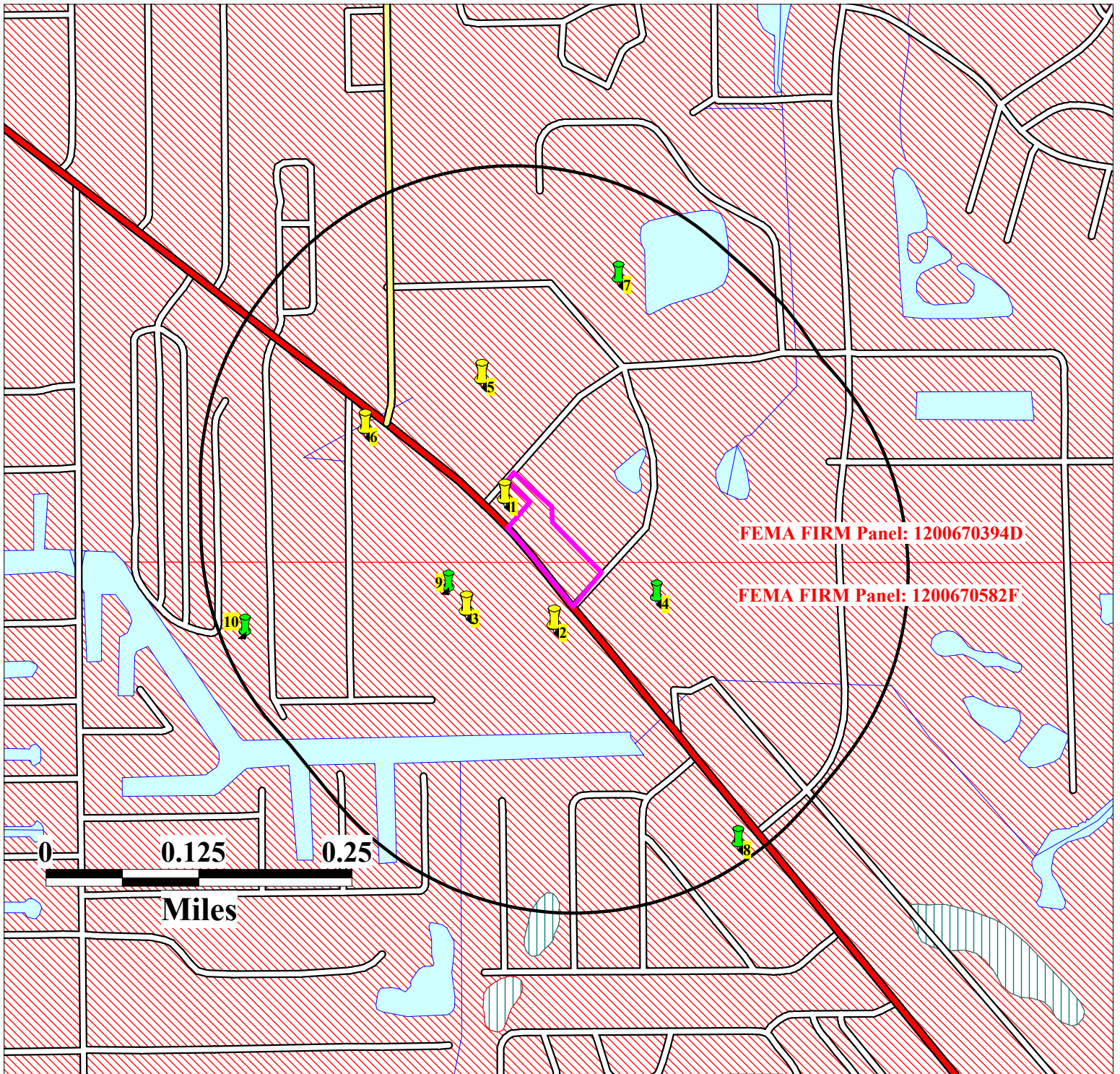

Source: 2006 US Census Bureau TIGER Files, 1994 FEMA Q3 Flood Data

Map Scale and Site Locations are Approximate

Subject Property

Northeast Corner of Tamiami Trail
and Courthouse Shadows Road
Naples, Florida

EDM Job No: 20524
April 30, 2010

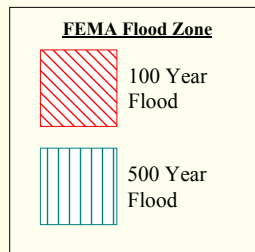

Approximate Site Boundary

- NPL, CORRACTS, TSD, RODS, RAATS & STNPL sites
- CERCLIS, NFRAP, STCERC, SLDWST, LUST, BRWNFLDS, VOLCLNUP & DRY sites
- ERNS, NONTSD, TANKS, INSTENG, STRCRA, HWDMS, BRS, PADS, PCS, TRIS, FRS & INDWST sites

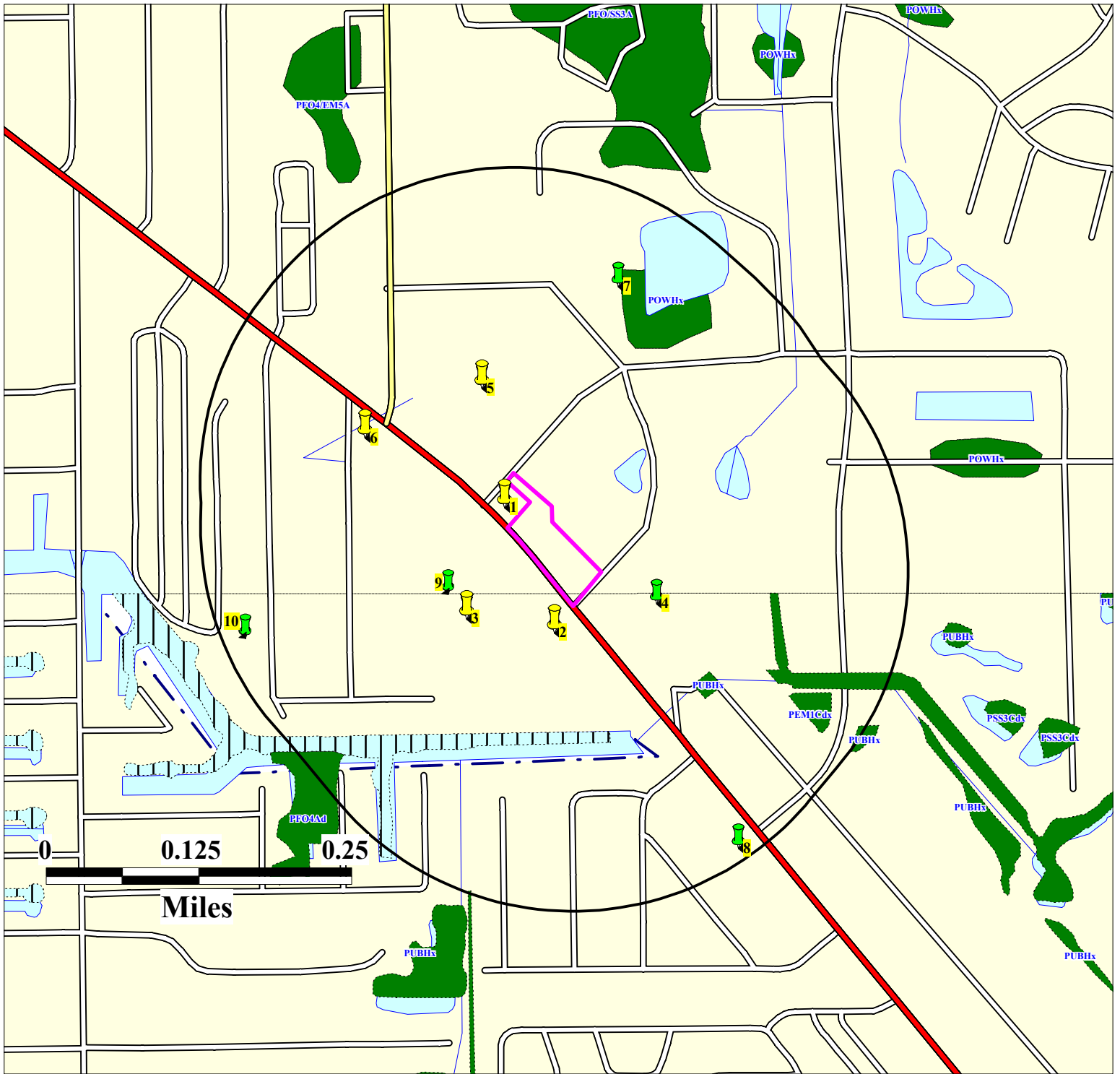

Source: 2006 US Census Bureau TIGER Files, 2002 US Fish & Wildlife Svc Natl Wetlands Inventory DLG Data

Map Scale and Site Locations are Approximate

Subject Property

Northeast Corner of Tamiami Trail
and Courthouse Shadows Road
Naples, Florida

EDM Job No: 20524
April 30, 2010

| NWI Wetlands | |
|--------------|------------|
| | Upland |
| | Palustrine |
| | Lacustrine |
| | Riverine |
| | Estuarine |
| | Marine |

Approximate Site Boundary



NPL, CORRACTS, TSD,RODS,RAATS
& STNPL sites



CERCLIS, NFRAP, STCERC, SLDWST,
LUST, BRWNFLDS, VOLCLNUP
& DRY sites



ERNS,NONTSD,TANKS,INSTENG,
STRCRA,HWDMS,BRS,PADS,PCS,
TRIS,FRS & INDWST sites

Agency List Descriptions

USEPA and State Databases are updated on a quarterly basis. Supplemental Databases are updated on an annual basis.

US Environmental Protection Agency (USEPA)

Comprehensive Env Response, Compensation & Liability Information System List(CERCLIS)

The US EPA Comprehensive Environmental Response, Compensation, and Liability Information System (CERCLIS) is the Superfund database used to track facilities and/or locations that the USEPA is investigating to determine if an existing or threatened release of hazardous substances is present.

Agency File Date: 2/28/2010

Received by EDM: 3/11/2010

EDM Database Updated: 3/12/2010

RCRIS Handlers with Corrective Action(CORRACTS)

The US EPA Corrective Action Sites (CORRACTS) database is a listing of hazardous waste handlers that have undergone RCRA corrective action activity. This information is compiled by the EPA Regional and State RCRA program personnel, as well as the RCRA facilities themselves.

Agency File Date: 2/16/2010

Received by EDM: 4/9/2010

EDM Database Updated: 4/9/2010

Emergency Response Notification System List(ERNS)

The Emergency Response Notification System (ERNS) database stores information on oil discharges and hazardous substance releases. The ERNS program is a cooperative data sharing effort among the EPA, DOT and the National Response Center (NRC), which currently provides access to this data.

Agency File Date: 1/21/2010

Received by EDM: 4/29/2010

EDM Database Updated: 4/29/2010

Archived Cerclis Sites(NFRAP)

The US EPA NFRAP list contains archived data of CERCLIS records where the EPA has completed assessment activities and determined that no further steps to list the site on the NPL will be taken. NFRAP sites may be reviewed in the future to determine if they should be returned to CERCLIS based upon newly identified contamination problems at the site.

Agency File Date: 1/12/2010

Received by EDM: 1/12/2010

EDM Database Updated: 1/12/2010

RCRA-LQG,SQG,CESQG and Transporters(NONTSD)

The EDM NONTSD list is a subset of the US EPA RCRAInfo System and identifies facilities that generate and transport hazardous wastes. These facilities may be Large Quantity Generators (LQG), Small Quantity Generators (SQG), Conditionally Exempt SQG's (CESQG) as well as "Non-Notifiers" and "Non-Handlers".

Agency File Date: 2/16/2010

Received by EDM: 3/10/2010

EDM Database Updated: 3/11/2010

National Priorities List(NPL)

The US EPA National Priorities List (NPL) contains facilities and/or locations where environmental contamination has been confirmed and prioritized for cleanup activities. In addition to sites that are currently on the EPA NPL, the EDM database contains sites that have been Proposed for and Deleted from the list.

Agency File Date: 4/7/2010

Received by EDM: 4/8/2010

EDM Database Updated: 4/8/2010

Tribal Lust List(TRIBLLUST)

The USEPA Region IV Tribal Tanks database lists Active and Closed storage tank facilities on Native American lands with indicators for past and current releases.

Agency File Date: 2/24/2010

Received by EDM: 3/7/2010

EDM Database Updated: 3/9/2010

Tribal Tanks List(TRIBLTANKS)

The USEPA Region IV Tribal Tanks database lists Active and Closed storage tank facilities on Native American lands.

Agency File Date: 2/24/2010

Received by EDM: 3/7/2010

EDM Database Updated: 3/9/2010

RCRA-Treatment, Storage and/or Disposal Sites(TSD)

The EDM TSD list is a subset of the US EPA RCRAInfo system and identifies facilities that Treat, Store and/or Dispose of hazardous waste.

Agency File Date: 2/16/2010

Received by EDM: 3/10/2010

EDM Database Updated: 3/11/2010

Brownfields Management System(USBRWNFLDS)

The US EPA Brownfields program provides information on environmentally distressed properties that have received Grants or Targeted funding for cleanup and redevelopment. Tribal Brownfield sites are included in the USBRWNFLDS database.

Agency File Date: 1/11/2010

Received by EDM: 1/11/2010

EDM Database Updated: 1/13/2010

US Institutional and/or Engineering Controls(USINSTENG)

The USINSTENG list is compiled from data elements contained in the NPL, CORRACTS and USBRWNFLDS lists.

Agency File Date: 1/11/2010

Received by EDM: 1/11/2010

EDM Database Updated: 1/25/2010

Florida Department of Environmental Protection (FDEP)

State Designated Brownfields(BRWNFLDS)

The FDEP Brownfields database contains a listing of State Designated Brownfield Areas. Brownfields areas are typically abandoned, idled or underused industrial and commercial facilities where expansion or redevelopment is complicated by real or perceived environmental contamination.

Agency File Date: 3/11/2010

Received by EDM: 3/11/2010

EDM Database Updated: 3/11/2010

State Dry Cleaners List(DRY)

The Florida Dry Cleaners List is comprised of data from the FDEP Storage Tank and Contamination Monitoring (STCM) database and the Drycleaning Solvent Cleanup Program- Priority Ranking List. It contains a listing of those Dry Cleaner sites (and suspected historical Dry Cleaning sites) who have registered with the FDEP and/or for the Dry Cleaning Solvent Cleanup Program.

Agency File Date: 1/11/2010

Received by EDM: 1/26/2010

EDM Database Updated: 1/26/2010

State Institutional and/or Engineering Controls(INSTENG)

The FDEP INSTENG list contains sites that have had Institutional and/or Engineering Controls implemented to regulate exposure to environmental hazards

Agency File Date: 1/11/2010

Received by EDM: 3/9/2010

EDM Database Updated: 3/10/2010

Leaking Underground Storage Tanks List(LUST)

The FDEP LUST list identifies facilities and/or locations that have notified the FDEP of a possible release of contaminants from petroleum storage systems. This Report is generated from the FDEP Storage Tank and Contamination Monitoring Database (STCM).

Agency File Date: 3/5/2010

Received by EDM: 4/2/2010

EDM Database Updated: 4/2/2010

Solid Waste Facilities List(SLDWST)

The FDEP SLDWST identifies locations that have been permitted to conduct solid waste handling activities including Landfills, Transfer Stations and sites handling Bio-Hazardous wastes. Sites listed with "##" after the Facility ID Number are historical locations, obtained from documents on record at local agencies.

Agency File Date: 4/29/2010

Received by EDM: 4/29/2010

EDM Database Updated: 4/29/2010

State CERCLIS Equivalent(STCERC)

The STCERC is a historical listing of sites that the Florida Department of Environmental Regulation (FDER) compiled to track suspect contamination sites. This list was known as the Florida SITES list and was last updated by the FDER in 1989.

Agency File Date: 12/1/1989

Received by EDM: 4/1/1995

EDM Database Updated: 4/25/1995

State NPL Equivalent(STNPL)

The FDEP State Funded Action Sites (SFAS) list contains facilities and/or locations that have been identified by the FDEP as having known environmental contamination and are currently being addressed through State funded cleanup action.

Agency File Date: 12/3/2009

Received by EDM: 1/25/2010

EDM Database Updated: 1/26/2010

State Hazardous Waste Notifiers(STRCRA)

The STRCRA list is derived from the FDEP Hazardous Waste Compliance & Enforcement Tracking database and identifies facilities that Generate, Transport, Treat, Store and Dispose of hazardous waste.

Agency File Date: 11/4/2009

Received by EDM: 11/4/2009

EDM Database Updated: 11/4/2009

Underground/Aboveground Storage Tanks(TANKS)

The FDEP TANKS list contains sites with registered aboveground and/or underground storage tanks containing regulated petroleum products. Please refer to the "Explanation of Florida Tank Codes" insert to interpret tank construction, monitoring and piping codes.

Agency File Date: 1/13/2010

Received by EDM: 1/26/2010

EDM Database Updated: 1/26/2010

State Voluntary Cleanup List(VOLCLNUP)

The FDEP VOLCLNUP List is derived from the FDEP Brownfields Site Rehabilitation Agreement (BSRA) database. This database identifies those sites that have signed an agreement to Voluntarily cleanup a Brownfields site in accordance with FDEP requirements.

Agency File Date: 3/11/2010

Received by EDM: 3/11/2010

EDM Database Updated: 3/11/2010

Supplemental Databases

Biennial Reporting System(BRS)

The US EPA Biennial Reporting System(BRS) collects data on the generation and management of hazardous waste from Large Quantity Generators and Treatment, Storage and Disposal facilities (TSD's). The data is reported, on even years, by the facilities to state environmental agencies which provide the information to regional and national EPA offices.

Agency File Date: 1/19/2007

Received by EDM: 6/24/2008

EDM Database Updated: 6/25/2008

Facility Registry System(FRS)

The US EPA Facility Registry System (FRS) is a centrally managed database of sites that are regulated by Program Offices of the EPA; such as Air, Water and Waste. The FRS has replaced the Facility Index System (FINDS) list.

Agency File Date: 3/11/2009

Received by EDM: 3/11/2009

EDM Database Updated: 3/12/2009

Hazardous Waste Data Management System(HWDMS)

The US EPA Hazardous Waste Data Management System (HWDMS) list is a historical database replaced by RCRIS. The HWDMS list was used to track sites involved in the Generation, Transportation, Treatment, Storage and/or Disposal of hazardous waste.

Agency File Date: 12/1/1991

Received by EDM: 2/1/1992

EDM Database Updated: 2/1/1992

Industrial Wastewater Facilities Report(INDWST)

The EDM INDWST report contains information from the FDEP Wastewater Facility Regulation (WAFR) database which tracks sites that discharge Industrial Wastewaters to surface and groundwaters of the State.

Agency File Date: 3/8/2010

Received by EDM: 3/11/2010

EDM Database Updated: 3/11/2010

PCB Activity Data System(PADS)

The USEPA tracks sites that conduct activities relative to the generation, transportation, permitted storage and permitted disposal of PCB's. This information was previously contained in the PCB Activities Database (PADS) and is currently reported using the Notification of PCB Activity Quarterly Reports.

Agency File Date: 8/24/2009

Received by EDM: 9/10/2009

EDM Database Updated: 9/11/2009

Permit Compliance System(PCS)

The US EPA Permit Compliance System (PCS) is a data system to track permit compliance and enforcement at facilities holding National Pollutant Discharge Elimination System (NPDES) permits.

Agency File Date: 4/27/2009

Received by EDM: 11/5/2009

EDM Database Updated: 12/3/2009

RCRA Administrative Action Tracking System(RAATS)

The US EPA RAATS list is a historical RCRA enforcement database that tracked facilities found to be major violators under RCRA. Data entry in this database was discontinued in 1995.

Agency File Date: 8/1/1995

Received by EDM: 8/30/1995

EDM Database Updated: 9/17/1995

Record Of Decisions System(RODS)

The US EPA RODS system documents information relative to site history, community participation, enforcement activities, site characteristics, scope and role of response action, and remedies applied at Superfund (NPL) sites

Agency File Date: 12/28/2009

Received by EDM: 12/30/2009

EDM Database Updated: 1/5/2010

Toxic Release Inventory System(TRIS)

The US EPA TRIS list identifies those facilities that are required to submit annual reports relative to the estimated routine and accidental release of toxic chemicals to the environment, as stipulated under current federal laws.

Agency File Date: 12/11/2009

Received by EDM: 2/11/2010

EDM Database Updated: 2/18/2010

EXPLANATION OF FLORIDA TANK CODES

CONSTRUCTION TYPE CODES

A = BALL CHECK VALVE
B = INTERNAL LINING
C = STEEL
D = UNKNOWN
E = FIBERGLASS
F = FIBERGLASS-CLAD STEEL
G = CATHODIC PROTECTION-SACRIFICIAL ANODE
H = CATHODIC PROTECTION -IMPRESSED CURRENT
I = DBL WALL/SINGLE MATERIAL
J = SYNTHETIC LINER IN TANK EXCAVATION
K = AST CONTAINMENT: CONCRETE /SYNTHETIC MATERIAL AREA
L = COMPARTMENTED
M = SPILL CONTAINMENT BUCKET
N = FLOW SHUT OFF
O = TIGHT FILL
P = LEVEL GAUGES, HI LEVEL ALARMS
Q = OTHER DER APPROVED PROTECTION METHOD
R = DBL WALL/DUAL MATERIAL/ (TANK "JACKET")
S = OTHER DEP APPROVED SECONDARY CONTAINMENT SYSTEM
T = SMALL USE TANK
U = FIELD ERECTED TANK
V = PIPELESS UST W/SECONDARY CONTAINMENT
W = BUILT ON SUPPORTS
X = CONCRETE
Y = POLYETHYLENE
Z = OTHER DEP APPROVED TANK MATERIAL

PIPING TYPE CODES

A = ABOVE GROUND-NO CONTACT W/SOIL
B = STEEL OR GALVANIZED METAL
C = FIBERGLASS
D = EXTERNAL PROTECTIVE COATING
E = CATHODIC PROTECTION (SACRIFICIAL ANODE/IMPRESSED CURRENT)
F = DBLWALL/SINGLE MATERIAL
G = SYNTHETIC OR BOX/TRENCH LINER
H = AIRPORT/SEAPORT HYDRANT SYSTEM
I = SUCTION PIPING SYSTEM
J = PRESSURIZED PIPING SYSTEM
K = DISPENSER LINERS
L = BULK PRODUCT SYSTEM
M = DOUBLE WALL / DUAL MATERIAL (PIPE "JACKET")
N = APPROVED SYNTHETIC MATERIAL
O = SEVERE VIOLATION
P = INTERNAL PIPING WITHIN INTERNAL SUMP RISER
V = VIOLATION
X = NO PIPING ASSOCIATED WITH TANK
Y = UNKNOWN
Z = OTHER DEP APPROVED PIPING MATERIAL

LEAK MONITORING CODES

1 = CONTINUOUS ELECTRONIC SENSING EQUIPMENT
2 = VISUAL INSPECTIONS OF PIPING SUMPS
3 = ELECTRONIC MONITORING OF PIPING SUMPS
4 = VISUAL INSPECTIONS OF DISPENSING LINERS
5 = ELECTRONIC MONITORING OF DISPENSER LINERS
6 = EXTERNAL PIPING MONITORING
7 = AUTOMATICALLY SAMPLED WELLS
8 = MANUALLY SAMPLED WELLS
A = SITE SUITABILITY PLAN
B = SITE SUITABILITY PLAN EXEMPTION
C = GROUNDWATER MONITOR PLAN
D = SPCC PLAN
E = INTERSTITIAL MONITORING UST LINERS
F = INTERSTITIAL SPACE-DOUBLE WALL TANK
G = ELECTRONIC LINE LEAK DETECTOR W/FLOW SHUTOFF
H = MECHANICAL LINE LEAK DETECTOR
I = NOT REQUIRED-SEE RULE FOR EXEMPTIONS
J = INTERSTITIAL MONITORING-PIPING LINER
K = INTERSTITIAL MONITORING- DOUBLE WALL PIPING
L = AUTOMATIC TANK GAUGING SYSTEM (USTS)
M = MANUAL TANK GAUGING SYSTEM (USTS)
N = GROUNDWATER MONITORING SYSTEM
O = VAPOR MONITORING SYSTEM
P = VAPOR MONITORING W/DILUTION PROCEDURES
Q = VISUAL INSPECTION OF AST SYSTEMS
R = INTERSTITIAL MONITORING OF TANK BOTTOM
S = STATISTICAL INVENTORY RECONCILIATION (SIR/USTS)
T = ANNUAL TIGHTNESS TEST WITH INVENTORY (UST)
U = BULK PIPING PRESSURE TEST
V = SUCTION PUMP CHECK VALVE
W = FIBER-OPTIC TECHNOLOGIES
X = NONE
Y = UNKNOWN
Z = OTHER DEP APPROVED MONITORING METHOD

Map Descriptions

Brownfields and Contaminated Areas Map

EDM's Brownfields and Contaminated Areas map displays the areal extent and location of State Designated Brownfields, USEPA National Priorities List (Superfund) sites, State Funded Action Sites (State NPL equivalent) and FDEP Contaminated Groundwater Delineation areas.

The FDEP Groundwater Delineation Program was developed after studies conducted in 1983, showed the presence of ethylene dibromide (EDB) in drinking water wells at various locations throughout the state. From 1962 to mid 1983 the Florida Department of Agriculture and Consumer Services conducted widespread field application of this soil fumigant (EDB) to control nematodes in citrus groves. EDB was also used by private citizens on golf courses and on crops such as peanuts and soybeans. Because of the EDB in drinking water wells, the 1988 Legislature directed the Department of Environmental Protection to implement water well construction and water testing standards within areas of known ground water contamination.

Well Location Map

EDM's Well Location Map displays the location of Public Water Supply and consumptive use water wells in the area surrounding the subject property. Data details regarding these water wells is provided for those wells that fall within a 1/2 Mile radius of the subject property.

This information is derived from integrating map data from the US Census Bureau and the USGS along with well location data from the FEDP and various water management districts throughout the State of Florida. In addition to the well location information displayed, this map also includes Section, Township and Range info, USGS Quad Names and the Latitude and Longitude of the subject property (Deg-Min-Sec).

American Indian Lands

EDM has obtained American Indian Reservation boundary files from the US Census Bureau and has presented them in a statewide reference map. General location and contact information is also presented in the Table accompanying this map.

Topographic Map

EDM's Topographic Map is derived from Digital Raster Graphic (DRG) data obtained from the US Geological Survey (USGS). A DRG is a raster image created by scanning published paper maps on high-resolution scanners. To display these DRGs within our Geographic Information System (GIS), EDM strips the collar information from each image and assigns control points for matching the image to ground control coordinate values associated with our vector based Street Map data.

FEMA Flood Map

EDM's FEMA Flood Map is a representation of 100-Year and 500-Year floodplain areas as derived from Digital Q3 Flood Data obtained from the Federal Emergency Management Agency (FEMA). The Q3 Flood Data are developed by scanning and vectorizing existing hardcopy Flood Insurance Rate Maps (FIRMs) to create 1) a raster product suitable for viewing or printing and 2) a thematic vector overlay of flood risk areas. The Q3 Flood Data are intended to capture all FIRM data in the raster file, but only certain features in the vector file. EDM uses the vector file to provide a graphic display of the 100-year and 500-year floodplain areas.

Definitions: SFHA-Special Flood Hazard Area COBRA-Coastal Barrier Resources Act

NWI Wetlands Map

EDM's NWI Wetlands Map is a representation of wetland areas as derived from Digital Line Graph (DLG) data obtained from the US Fish and Wildlife Service (FWS) National Wetlands Inventory (NWI) program. The FWS/NWI has the primary responsibility for the mapping and inventory of wetlands within the United States. The NWI produces wetland maps by initially employing photo-interpretation of color-infrared photographs. These photographs often provide distinctive color, texture and pattern features that are characteristic of wetland vegetation and background soils. The mapping process may be further checked and validated through analysis of US Geological Survey (USGS) Topographic maps and Natural Resources Conservation Service (NRCS) Soil Survey maps. In some instances, field reconnaissance may also be an option during the validation process.

Table 1. COWARDIN CLASSIFICATION OF WETLANDS AND DEEPWATER HABITATS

| SYSTEM | SUBSYSTEM | CLASS | SUBCLASS |
|-------------|--------------|---|--|
| M=MARINE | 1=SUBTIDAL | - RB=Rock Bottom | 1=Bedrock 2=Rubble |
| | | - UB=Unconsolidated Bottom | 1=Cobble-Gravel 2=Sand 3=Mud 4=Organic |
| | | - AB=Aquatic Bed | 1=Algal 3=Rooted Vascular 5=Unknown Submergent |
| | | - RF=Reef | 1=Coral 3=Worm |
| | | - OW=Open Water/Unknown Bottom (used on older maps) | |
| | 2=INTERTIDAL | - AB=Aquatic Bed | 1=Algal 3=Rooted Vascular 5=Unknown Submergent |
| | | - RF=Reef | 1=Coral 3=Worm |
| | | - RS=Rocky Shore | 1=Bedrock 2=Rubble |
| | | - US=Unconsolidated Shore | 1=Cobble-Gravel 2=Sand 3=Mud 4=Organic |
| | | - RB=Rock Bottom | 1=Bedrock 2=Rubble |
| E=ESTUARINE | 1=SUBTIDAL | - UB=Unconsolidated Bottom | 1=Cobble-Gravel 2=Sand 3=Mud 4=Organic |
| | | - AB=Aquatic Bed | 1=Algal 3=Rooted Vascular 4=Floating Vascular 5=Unknown Submergent 6=Unknown Surface |
| | | - RF=Reef | 2=Mollusc 3=Worm |
| | | - OW=Open Water/Unknown Bottom (used on older maps) | |
| | | - AB=Aquatic Bed | 1=Algal 3=Rooted Vascular 4=Floating Vascular 5=Unknown Submergent 6=Unknown Surface |
| | 2=INTERTIDAL | - RF=Reef | 2=Mollusc 3=Worm |
| | | - SB=Streambed | 3=Cobble-Gravel 4=Sand 5=Mud 6=Organic |
| | | - RS=Rocky Shore | 1=Bedrock 2=Rubble |
| | | - US=Unconsolidated Shore | 1=Cobble-Gravel 2=Sand 3=Mud 4=Organic |
| | | - EM=Emergent | 1=Persistent 2=Nonpersistent |
| | | - SS=Scrub-Shrub | 1=Broad-Leaved Deciduous 2=Needle-Leaved Deciduous 3=Broad-Leaved Evergreen 4=Needle-Leaved Evergreen 5=Dead 6=Indeterminate Deciduous 7=Indeterminate Evergreen |
| | | - FO=Forested | 1=Broad-Leaved Deciduous 2=Needle-Leaved Deciduous 3=Broad-Leaved Evergreen 4=Needle-Leaved Evergreen 5=Dead 6=Indeterminate Deciduous 7=Indeterminate Evergreen |

| SYSTEM | SUBSYSTEM | CLASS | SUBCLASS | |
|-------------------|--|--|--|--|
| R=RIVERINE | --1=TIDAL----- --2=LOWER PERENNIAL---- --3=UPPER PERENNIAL---- --4=INTERMITTENT- --5=UNKNOWN PERENNIAL---- (used on older maps) | - RB=Rock Bottom | 1=Bedrock 2=Rubble | |
| | | - UB=Unconsolidated Bottom | 1=Cobble-Gravel 2=Sand 3=Mud 4=Organic | |
| | | -*SB=Streambed | 1=Bedrock 2=Rubble 3=Cobble-Gravel 4=Sand 5=Mud 6=Organic 7=Vegetated | |
| | | - AB=Aquatic Bed | 1=Algal 2=Aquatic Moss 3=Rooted Vascular 4=Floating Vascular 5=Unknown Submergent 6=Unknown Surface | |
| | | - RS=Rocky Shore | 1=Bedrock 2=Rubble | |
| | | - US=Unconsolidated Shore | 1=Cobble-Gravel 2=Sand 3=Mud 4=Organic 5=Vegetated | |
| | | -**EM=Emergent | 2=Nonpersistent | |
| | | - OW=Open Water/Unknown Bottom (used on older maps) | | |
| | | -*STREAMBED is limited to TIDAL and INTERMITTENT SUBSYSTEMS, and comprises the only CLASS in the INTERMITTENT SUBSYSTEM. | | |
| | | -**EMERGENT is limited to TIDAL and LOWER PERENNIAL SUBSYSTEMS. | | |

| | | | |
|---|---|---|--|
| L=LACUSTRINE | -- 1=LIMNETIC----- -- 2=LITTORAL---- | - RB=Rock Bottom | 1=Bedrock 2=Rubble |
| | | - UB=Unconsolidated Bottom | 1=Cobble-Gravel 2=Sand 3=Mud 4=Organic |
| | | - AB=Aquatic Bed | 1=Algal 2=Aquatic Moss 3=Rooted Vascular 4=Floating Vascular 5=Unknown Submergent 6=Unknown Surface |
| | | - OW=Open Water/Unknown Bottom (used on older maps) | |
| | | - RB=Rock Bottom | 1=Bedrock 2=Rubble |
| | | - UB=Unconsolidated Bottom | 1=Cobble-Gravel 2=Sand 3=Mud 4=Organic |
| | | - AB=Aquatic Bed | 1=Algal 2=Aquatic Moss 3=Rooted Vascular 4=Floating Vascular 5=Unknown Submergent 6=Unknown Surface |
| | | - RS=Rocky Shore | 1=Bedrock 2=Rubble |
| | | - US=Unconsolidated Shore | 1=Cobble-Gravel 2=Sand 3=Mud 4=Organic 5=Vegetated |
| | | - EM=Emergent | 2=Nonpersistent |
| - OW=Open Water/Unknown Bottom (used on older maps) | | | |

| SYSTEM | SUBSYSTEM | CLASS | SUBCLASS |
|--------------|-----------|---|--|
| P=PALUSTRINE | ----- | - RB=Rock Bottom | 1=Bedrock 2=Rubble |
| | | - UB=Unconsolidated Bottom | 1=Cobble-Gravel 2=Sand 3=Mud 4=Organic |
| | | - AB=Aquatic Bed | 1=Algal 2=Aquatic Moss 3=Rooted Vascular 4=Floating Vascular 5=Unknown Submergent 6=Unknown Surface |
| | | - US=Unconsolidated Shore | 1=Cobble-Gravel 2=Sand 3=Mud 4=Organic 5=Vegetated |
| | | - ML=Moss-Lichen | 1=Moss 2=Lichen |
| | ----- | - EM=Emergent | 1=Persistent 2=Nonpersistent |
| | | - SS=Scrub-Shrub | 1=Broad-Leaved Deciduous 2=Needle-Leaved Deciduous 3=Broad-Leaved Evergreen 4=Needle-Leaved Evergreen 5=Dead 6=Indeterminate Deciduous 7=Indeterminate Evergreen |
| | | - FO=Forested | 1=Broad-Leaved Deciduous 2=Needle-Leaved Deciduous 3=Broad-Leaved Evergreen 4=Needle-Leaved Evergreen 5=Dead 6=Indeterminate Deciduous 7=Indeterminate Evergreen |
| | | - OW=Open Water/Unknown Bottom (used on older maps) | |

MODIFIERS

| | | |
|--------------|---|-------------------------------------|
| WATER REGIME | ----- | - A=Temporarily Flooded |
| | | - B=Saturated |
| | | - C=Seasonally Flooded |
| | | - D=Seasonally Flooded/Well Drained |
| | | - E=Seasonally Flooded/Saturated |
| | | - F=Semipermanently Flooded |
| | | - G=Intermittently Exposed |
| | | - H=Permanently Flooded |
| | | - J=Intermittently Flooded |
| | | - K=Artificially Flooded |
| ----- | - W=Intermittently Flooded/Temporary (used on older maps) | |
| | - Y=Saturated/Semipermanent/Seasonal (used on older maps) | |
| | - Z=Intermittently Exposed/Permanent (used on older maps) | |
| | - U=Unknown | |

| | |
|---|--------------------------|
| ----- | - K=Artificially Flooded |
| | - L=Subtidal |
| | - M=Irregularly Exposed |
| | - N=Regularly Flooded |
| | - P=Irregularly Flooded |
| | - *S=Temporary-Tidal |
| | - *R=Seasonal-Tidal |
| | - *T=Semipermanent-Tidal |
| | - *V=Permanent-Tidal |
| | - U=Unknown |
| - *These water regimes are only used in tidally influenced, freshwater systems. | |

| | | | | |
|-----------------|-------|---------------------------|-----------|-------------|
| WATER CHEMISTRY | ----- | - 1=Hyperhaline | SOIL----- | - g=Organic |
| | | - 2=Euhaline | | - n=Mineral |
| | | - 3=Mixohaline (Brackish) | | |
| | | - 4=Polyhaline | | |
| | | - 5=Meschaline | | |
| | | - 6=Oligohaline | | |
| | | - 0=Fresh | | |

| | | |
|-------------------|---------------|-------------------------------|
| SPECIAL MODIFIERS | ----- | - b=Beaver |
| | | - d=Partially Drained/Ditched |
| | | - f=Farmed |
| | | - h=Diked/Impounded |
| | | - r=Artificial Substrate |
| ----- | - s=Spoil | |
| | - x=Excavated | |

U = Uplands

| | | |
|-----------------|------------------------------------|-----------------|
| WATER CHEMISTRY | ----- | - 7=Hypersaline |
| | | - 8=Eusaline |
| | | - 9=Mixosaline |
| | | - 0=Fresh |
| ----- | - pH Modifiers for all Fresh Water | - a=Acid |
| | - t=Circumneutral | |
| | - i=Alkaline | |