



Park Donations & Memorial Program



Scholarship Program

Send A Child To Camp

Cash Donations

Corporate Sponsorship

Volunteer

Memorial Program

Collier County Parks and Recreation
15000 Livingston Road
Naples, FL 34109
239-252-4000
www.collierparks.com

You can make a difference!

Park Donations

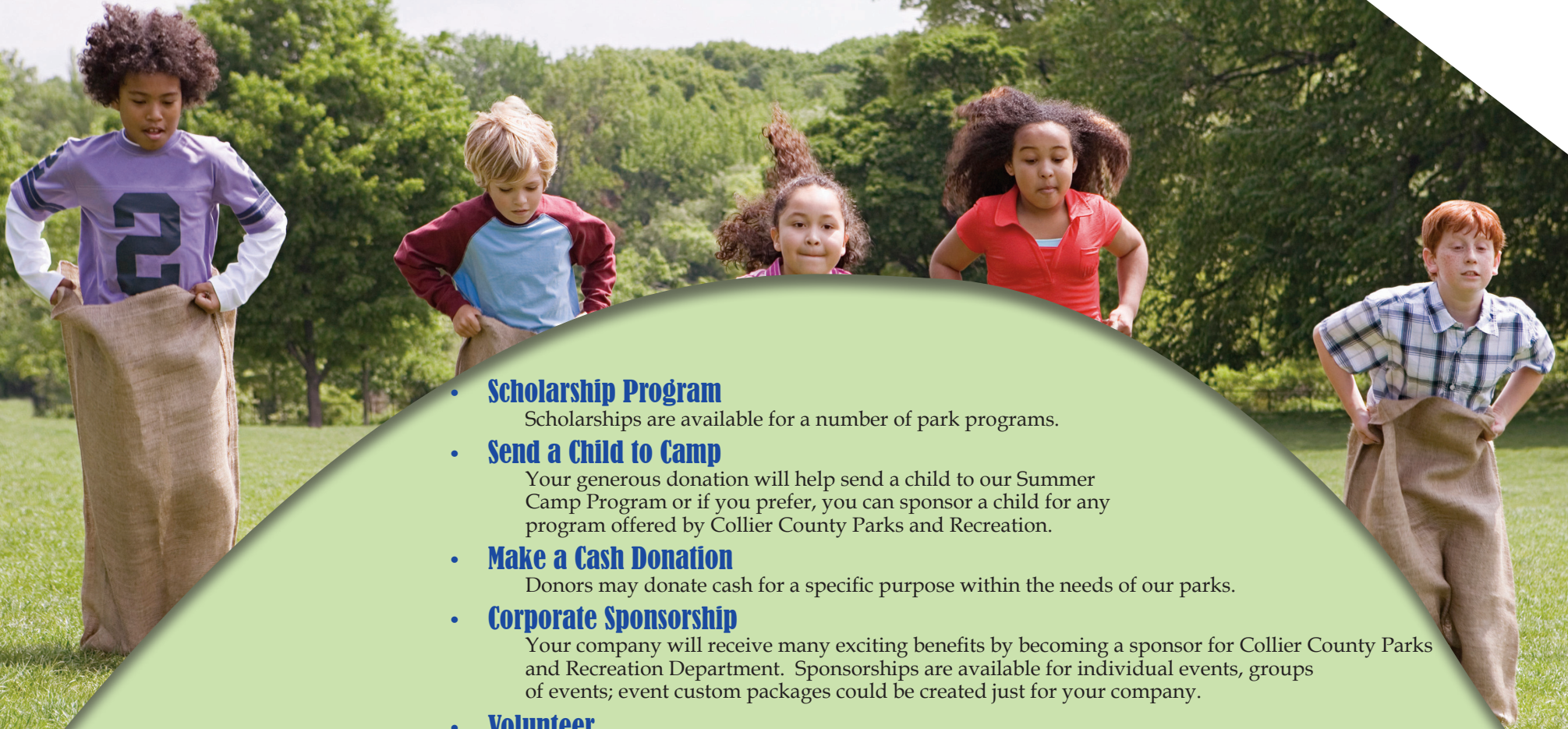

- **Scholarship Program**

Scholarships are available for a number of park programs.

- **Send a Child to Camp**

Your generous donation will help send a child to our Summer Camp Program or if you prefer, you can sponsor a child for any program offered by Collier County Parks and Recreation.

- **Make a Cash Donation**

Donors may donate cash for a specific purpose within the needs of our parks.

- **Corporate Sponsorship**

Your company will receive many exciting benefits by becoming a sponsor for Collier County Parks and Recreation Department. Sponsorships are available for individual events, groups of events; event custom packages could be created just for your company.

- **Volunteer**

There are numerous opportunities for you to help and make a difference in your Community. The prospects are numerous and the benefits are priceless.



Memorial Program

Donors interested in placing memorials in parks are asked to select the park in which the memorial is to be placed and the type of furnishing they wish to select from the pre-approved list. Cost includes the furnishing, one bronze memorial plaque, staff coordination, installation, and maintenance.

List & Cost

Benches	\$2,500
Picnic Tables	\$1,500
Tree	\$1,000

Memorial Plaque

The plaque measures 3" tall x 5" wide, all capital letters $\frac{1}{4}$ inch tall, limited to 5 lines, maximum of 18 characters and space per line

**SAMPLE
PLAQUE**



Applicant Information

Name:	Date of Application:
Organization (if applicable)	
Mailing Address:	Home Phone #:
City, State, Zip:	Cell Phone #:
I wish to make a donation <input type="checkbox"/>	E-mail Address:

Donation & Memorial Requests (Please check all that apply)

DONATIONS	MEMORIALS
<input type="checkbox"/> I wish to sponsor a child <input type="checkbox"/> Summer Camp <input type="checkbox"/> Other	<input type="checkbox"/> I wish to purchase a park amenity for a memorial
<input type="checkbox"/> I wish to make a cash donation	<input type="checkbox"/> bench
<input type="checkbox"/> I wish to become a corporate sponsor	<input type="checkbox"/> picnic table
<input type="checkbox"/> I wish to volunteer	<input type="checkbox"/> tree
<input type="checkbox"/> Other	

Information on Plaque (18 characters)