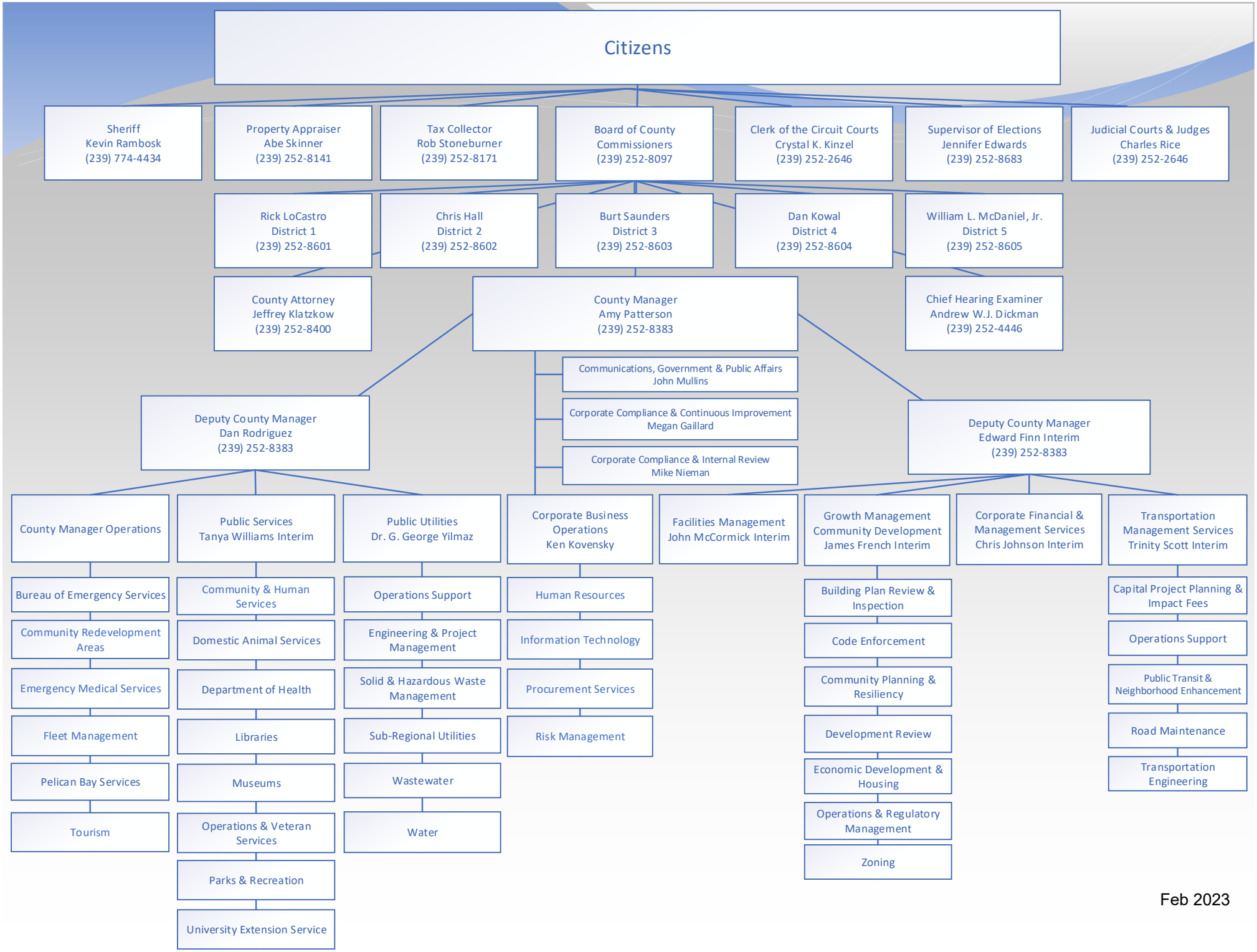
Citizens
Sheriff
Kevin Rambosk
(239) 774-4434
Property Appraiser
Abe Skinner
(239) 252-8141
Tax Collector
Rob Stoneburner
(239) 252-8171
Board of County Commissioners
(239) 252-8097
Clerk of the Circuit Courts
Crystal K. Kinzel
(239) 252-2646
Supervisor of Elections
Jennifer Edwards
(239) 252-8683
Judicial Courts & Judges
Charles Rice
(239) 252-2646
Rick LoCastro
District 1
(239) 252-8601
Chris Hall
District 2
(239) 252-8602
Burt Saunders
District 3
(239) 252-8603
Dan Kowal
District 4
(239) 252-8604
William L. McDaniel, Jr.
District 5
(239) 252-8605
County Attorney
Jeffrey Klatzkow
(239) 252-8400
County Manager
Amy Patterson
(239) 252-8383
Chief Hearing Examiner
Andrew W.J. Dickman
(239) 252-4446
Communications, Government & Public Affairs
John Mullins
Corporate Compliance & Continuous Improvement
Megan Gaillard
Corporate Compliance & Internal Review
Mike Nieman
Deputy County Manager
Dan Rodriguez
(239) 252-8383
Deputy County Manager
Edward Finn Interim
(239) 252-8383
County Manager Operations
Bureau of Emergency Services
Community Redevelopment Areas
Emergency Medical Services
Fleet Management
Pelican Bay Services
Tourism
Public Services
Tanya Williams Interim
Community & Human Services
Domestic Animal Services
Department of Health
Libraries
Museums
Operations & Veteran Services
Parks & Recreation
University Extension Service
Public Utilities
Dr. G. George Yilmaz
Operations Support
Engineering & Project Management
Solid & Hazardous Waste Management
Sub-Regional Utilities
Wastewater
Water
Corporate Business Operations
Ken Kovensky
Human Resources
Information Technology
Procurement Services
Risk Management
Facilities Management
John McCormick Interim
Growth Management Community Development
James French Interim
Building Plan Review & Inspection
Code Enforcement
Community Planning & Resiliency
Development Review
Economic Development & Housing
Operations & Regulatory Management
Zoning
Corporate Financial & Management Services
Chris Johnson Interim
Transportation Management Services
Trinity Scott Interim
Capital Project Planning & Impact Fees
Operations Support
Public Transit & Neighborhood Enhancement
Road Maintenance
Transportation Engineering

Feb 2023